GUERNSEY

BREEDERS' JOURNAL

Stringtown Guernsey Farm

B

Eugene B. Power
University Microfilms
313 N. First Street
Ann Arbor, Michigan

GOLDEN GUERNSEY

September 15, 1956

VACCINATED — ACCREDITED

FOREMOST GUERNSEYS

Foremost in Name and Breeding Fame

Foremost Footprint

A Sire From The QUANTITY Family
And Two Bred FOOTPRINT Daughters

Consigned To INDIANA FALL SALE, October 13
At Fairgrounds, Lafayette, Indiana

Langwater Foremost

FOREMOST DISTINCTIVE VALOR

Born February 6, 1956

His 7 nearest dams' 25 records average 14656—743. He has 10 crosses to Langwater Valor, 8 crosses to Mixter Faithful and 7 crosses to Langwater Foremost. His full sister, dam, granddam, great granddam and great great granddam are still producing in our herd.

Sire: **McDONALD FARMS DISTINCTIVE, AR**

His Dam

FOREMOST J. C.'S QUALITY, VG '55
13688—661—Jr2—365C—3x, 14460—730—Sr3—365C—3x
13865—685—Sr4—365—3x

His Granddam

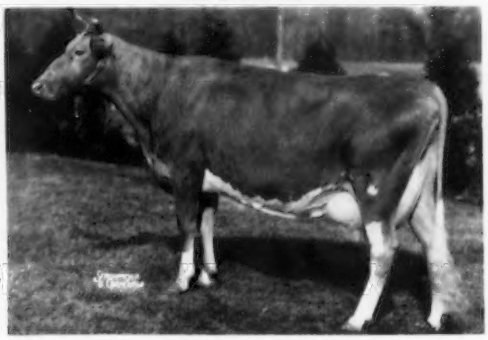

FOREMOST FOOTPRINT'S QUALITY, VG '55
12291—630—Sr2—365—3x, 17533—889—Jr4—365—3x
19514—979—5yrs—365—3x, 15212—729—7yrs—365—2x

FOREMOST FOOTPRINT'S NELLENA, Vacc.

Born November 21, 1954
Due to calve March 11, 1957
Sire: **FOREMOST FOOTPRINT, AR**
Dam: **MAYWOOD'S NELLA**
15470—713—5yrs—365—3x, 12724—539—E

Her Full Sister

FOREMOST FOOTPRINT'S NELLA, VG snapshot
15485—707—Sr3—365C—3x, 15902—675—5yrs—365C—3x
7260—315—6yrs in 114 days

FOREMOST FOOTPRINT'S C. RONELLA, Vacc.

Born November 9, 1954. Due March 6, 1957 to Foremost Quantity's Superb, now at Western Pa. A. B. C. A full brother to Foremost Quantity's Royal, at Rosewood and Rolling Acres Farms.

Sire: **FOREMOST FOOTPRINT, AR**
Dam: **FOREMOST COMET'S RONELLA**
12409—568—Jr2—365C—3x

Her Full Sister

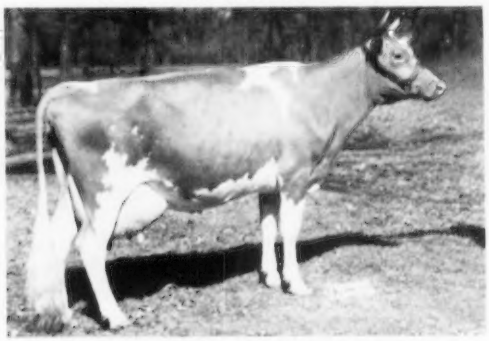

FOREMOST FOOTPRINT'S RONELLA, E '50 '51 '52
Sold for $3,000 10551—486—Jr3—305C—3x
10328—473—5yrs—305C—2x, 13469—606—7yrs—365C—2x

IF YOU ARE LOOKING FOR QUALITY AND PROVEN BLOODLINES
THESE CONSIGNMENTS WILL PLEASE YOU

FOREMOST GUERNSEYS

Department of Dairy Husbandry, University of Missouri, Columbia, Missouri — Telephone GIbson 3-7290
Farm located on Highway 40, eight miles west of Columbia
Address correspondence to Foremost Farm, R. R. 3, Columbia, Missouri
Telephones: Farm Office—GIbson 2-6276, Supt's. Residence—GIbson 2-5251

LAURENCE R. RAINEY, Superintendent **BRYAN LAIL, Herdsman** **A. C. RAGSDALE, Dept. Chairman**

For the third straight year

WOODACRES

on August 17th was

PREMIER BREEDER

and

PREMIER EXHIBITOR

at the

NEW JERSEY G. B. A. SHOW

ALWAYS a good show, this year the New Jersey Show was particularly good and generally conceded to have been one of the best and toughest that New Jersey has had.

We did not win anywhere near the number of blue ribbons that we did during the past two years; but in class after class we had one or two in the top group. We feel particularly fortunate to have gained these honors with a herd of less than half the size we have had heretofore. Great credit goes to Mert Sowerby, Freddie Waite, and the boys who worked so hard getting the show string ready.

WOODACRES *Royal Guernseys*

BOX 669, PRINCETON, N. J.

FEDERAL ACCREDITED HERD NO. 526851

N. J. ABORTION-FREE HERD NO. 424

ATHERTON W. HOBLER, OWNER • M. B. SOWERBY, MANAGER • TEL. HOPEWELL, N. J. 6-0361

Introducing Two Lauxmont Junior Herd Sires

LAUXMASTER at 2 years of age.

Sire: **Bournedale Maxim's Lauxmont**

Dam: **Apollo's Golden Venus** (V. G.)
15503—728—Sr4—365—3x
19018—787—5yrs—365C—3x
16850—776—9yrs—365—3x

Venus is eleven years of age. She is one of the great Levity cows we purchased with Mr. Faulkner's herd. The daughters of Venus in the Lauxmont herd are valuable components: 2 of them, Lauxmont Actor's Venus (by Fairlawn Actor's Royal) and Lauxmont Bright Scioto (by Bournedale Maxim's Bright Light) will freshen this month to our great bull, Bournedale Maxim's Duke.

Lauxmaster was born on May 23, 1953. He has 14 beautiful daughters in the herd, the 3 oldest of which will be in Lauxmont's show string.

Some of our best cows are in calf to him, including Falconwood's Golden Diana, whose AR record is 18433—1003—6yrs—365C—3x.

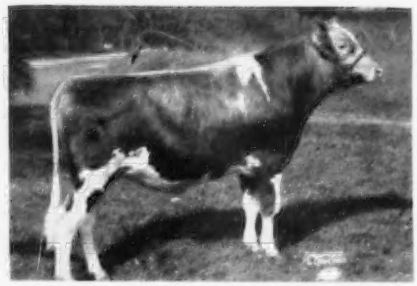

LAUXMONT TOMAHAWK at 2 years of age.

Sire: **Bournedale Maxim's Lauxmont**

Dam: **Indian Master's R-aaa Jasmine**
14399—620—6yrs—365—3x

For the "Saga of Jasmine" see the record of this remarkable cow in the July 15, 1956 issue of the Guernsey Breeders' Journal. She has 3 wonderful daughters, among them Lauxmont Maxim Velour, Excellent 5 times and now in the Castle Brook Farm. She has milked 9232.6 milk, 429.8 fat in 133 days. Jasmine's 3 sons are giving good accounts of themselves: one of them, Lauxmont Calumet, was Reserve Grand Champion at the 1956 Dominican Republic Exposition.

Lauxmont Tomahawk has 14 daughters in our herd, all a credit to him, the oldest soon to freshen.

Tomahawk was born on November 22, 1952.

Recent Sale Of Lauxmont Bulls

The 70 young Lauxmont bulls sold into good Guernsey herds are beginning to make their presence and their abilities recognized, all to the credit of Lauxmont's breeding program. We have always enjoyed a good market for our bulls. They come from great cows. Bulls recently sold are:

A. **LAUXMONT COMPANION.** Born Sept. 7, 1955

Sire: **Maxim of McDonald Farms,** Penn. yearling (1954) and Two-year-old (1955) champion bull.

Dam: **Stalwart's Golden Dalhia:** 17386—927—9yrs—365—3x. A great Levity cow now 14 years old, with 4 breeding sons and some outstanding daughters.

Sold in the New England 1956 bull sale to Mr. Wm.W. Jeffers, Blue Ribbon Dairy Farm, Pattersonville, New York.

B. **LAUXMONT BANDIT.** Born Feb. 8, 1954

Sire: **Maxim of McDonald Farms**—7 of his 8 nearest dams were Excellent and the other classified Very Good.

Dam: **Gaiety's Golden Vanity:** 12579—680—7yrs—365—3x. She is a Falconwood Levity cow.

Bandit was sold to Mr. T. W. Bacchus, Jr. R.F.D. 4, Elkton, Maryland. Mr. Bacchus also purchased Lauxmont Actor's Vanity (a maternal sister to Bandit) and her daughter, Lauxmont Coronet Ruby, as he appreciated the value of concentrating on this family.

C. **LAUXMONT ADMIRAL.** Born Dec. 1, 1955

Sire: **Fairlawn Actor's Royal,** our senior sire.

Dam: **Wye Heights Revel**—on test, one of Mr. Thomas Wyman's good cows.

Sold to Mr. John Yeager, R.F.D. 1, Wrightsville, Penna.

D. **LAUXMONT POINARD.** Born May 12, 1955

Sire: **Fairlawn K. Lauxmonter** (son of Eastern King)

Dam: **Leo Del Caesar's Martha:** 15420—769—Sr4—365C—3x

Sold to Mr. Alvin Messick, R. D. 2, Elizabethtown, Penna.

E. **LAUXMONT BUCCANEER**

F. **LAUXMONT ACTOR'S BUCCANEER**

Twins Born April 25, 1955

Sire: **Fairlawn Actor's Royal**

Dam: **Lauxmont Maxim Crinoline:** 13774—713—Jr4—365C—3x
A fine daughter of Bournedale Maxim's Lauxmont

Sold respectively to: Mr. J. L. Eastwick, Springhead Farm, Phoenixville, Penna., and Dr. Camilo Suero, San Juan de la Maguana, Dominican Republic.

News Items:

1. We have just heard that Mr. W. W. Knight, owner of the Belmont Farm at Perrysburg, Ohio, had generously given his Guernsey herd to the Ohio Agriculture Experiment Station at Wooster, Ohio. Mr. William Wilson, Manager of the Belmont Farm said of the bulls included in the gift: "I am sure the breeding of Lauxmont Excalibur and Lauxmont Prince Consort will improve the type and production."

2. We have just heard from Mr. Ramon F. Crusellas of Havana that a son of Bournedale Maxim's Duke obtained the Junior and Reserve Championships at the International Livestock Fair, recently held in Cuba. The judge of the Guernsey cattle was Professor H. H. Kildee of Iowa State University. Bournedale Maxim's Duke is conjointly owned by Guernsdel and Lauxmont Farms.

LAUXMONT FARMS

T. B. Accredited — Bang's Accredited
Tel. 3831

Wrightsville, Pennsylvania

DR. GEORGE T. PACK, Owner
ELMER SALISBURY, Manager
JOHN YAKUBOWSKI, Superintendent of Farming
PAUL PRIDDY, Herdsman

American Breeders Service—Ill. 195
American Dehydrators Assn.—Mo. 172
Anchor Serum Co.—Ind. 161
Ansmil Farms—Ohio 183
Arizona Farms Guernseys—Ariz. 171

Badger Northland, Inc.—Wis. 169
Bayville Farms, Inc.—Va. 129
Beacon Milling Co.—N. Y. 164
Breeders Supply Co.—Iowa 163
Brookberry Farm—N. C. 133

Capital District G. B. A.—N. Y. 184, 185
Chedco Farm—Mass. 255
Chevrolet Motor Division—GMC—Mich. 165
Clearland Farm—Ind. 218
Clear Springs Farm—N. C. 256
Collinwood Farm—Ind. 210
Consolidated Products Co.—Ill. 173
Cowan Farms—Wis. 186
Creamery Package Co.—Ill. 163
Croasdaile-Hillandale Dairy Farms—N. C. 258

Dalomas Farm—Ind. 219
Davies Dairy Dell—Ore. 232
Deep Lake Farm—Conn. 163
DeLaval Separator Co.—N. Y. 170
Dinsmore Dairy Co.—Fla. III Cover
Diversified Farm—Idaho 198
DuPont de Nemours & Co.—Del. 171

Elmwood Farm—Iowa 188
Endovale Farm—Pa. 218
Ernola Farm—Idaho 199

Far West Farm—Wash. 225
Flying Horse Farm—Mass. 158
Folck Cattle Van—Ohio 161
Foremost Guernseys—Mo. II Cover
Franchester Farms—Ohio 234
Frozen Genes, Inc.—Conn. 254
Frozen Semen Products Co.—Pa. 161
Fuller Farms—Ind. 208

Golden Arrow Farms—Ind. 171
Golden Harvest Farm—Conn. 135
Graceland Guernsey Farms Dispersal—Ohio IV Cover
Granger Sales Co.—Conn. 163
Graysmarsh Farm—Wash. 188, 224
Guernsey Breeders' Journal—N. H. 253

Hales and Hunter Co.—Ill. 163
Henslee Farms—Ill. 174

Idaho Guernseys—Idaho 198, 199
Idahope Farm—Idaho 199
Ideal Guernsey Farms—N. J. 126
Indiana G. B. A.—Ind. 202
International Guernsey Sale—Ill. 200, 201

Kentucky G. B. A., Inc.—Ky. 166
Klondike Farm—N. C. 131
Kneipp Springs—Ind. 213

Laacke Co., R.—Wis. 161
Lake Louise Farm—Pa. 215
Lakewood Farm—Ill. 189-191
Lane's Guernsey Farm—Ind. 212
Laurel Cliff Farm—Va. 227
Lauxmont Farm—Pa. 124
Lederle Laboratories—N. Y. 168
Lehman Dairy—Ind. 212

Levelland Farms—Ind. 204
Lindeans Farm—Wash. 226
Llan Fair Farms—Pa. 196, 197
Lookout Valley Farm—Wis. 186

Maegeo Farm—N. C. 222
Maurana Farm—Ind. 216, 217
McDonald Farms—N. Y. 211, 257
Merryman Company, The—Md. 200, 201, IV Cover
Mignot, John—N. Y. 171
Minnesota G. B. A.—Minn. 213
Mulhocaway Farm—N. J. 221

National Band & Tag Co.—Ky. 161
National Dairy Cattle Congress—Iowa 169
Normandy Farm—Ind. 206, 207
North Farm—R. I. 136

Oak Hollow Farm—Ill. 182
Ohio G. B. A.—Ohio 192, 193
Osborne Hill Farm—Pa. 178-181
Osterlea Farm—Ohio 183

Pate Sales Co.—N. J. 175-177, 189-191
Peck's Guernsey Farm—Ill. 255
Pennsylvania G. B. A.—Pa. 196, 197
Plymouth Lane Farm—Ind. 220
Pre-Eminent Guernsey Farm—Mo. 231

Quail Roost Farms—N. C. 260

Raemelton Farm—Ohio 259
Riverview Farms—Wash. 226
Roes-MOR Farm—Ill. 210

Seath and Shultz—N. H. 194, 232
Seco Farms—Mo. 203
Snow Summit Ranch—Utah 230
Southern Oregon—Ore. 232
Spruce Shadows Farm—Minn. 214
Standard Brands, Inc.—N. Y. 162
Standard Equipment, Inc.—Md. 172
Strohmeyer and Carpenter—N. Y. 171

Tohickon Creek Farm—Pa. 213
Transcript Printing Co.—N. H. 166

Valley Set Farm—Ind. 166

Wabeek Farm—Mich. 233
Wandamere Farms—Ore. 223
Weston Mfg. & Supply Co.—Colo. 164
Wetherfield Farm—N. Y. 230
Whatcom County—Wash. 226
White Lick Farm—Ind. 209
Willow Spring Farm—Ind. 220
Wisconsin Guernseys—Wis. 186
Woodacres—N. J. 123
Woods, Mort—Okla. 187
Wyeth Incorporated—Pa. 167

Yellow Creek Meadow Farms—Ind. 205, 228, 229

Plan to advertise your herd in the November 15 Special Farm and Sire Directory.

Changes in Field Territory

There are several changes in the states making up the territories of the National Field Representatives. Tim C. Main has discontinued his work with the Club, and the office at Fayetteville, Ark., will be closed. There are no changes in the territories covered by Joseph Pendergast, with headquarters at Cobleskill, N. Y.; A. M. MacKay, with headquarters at Frederick, Md., and Elmer J. Meadows, with headquarters at Portland, Oregon.

The office of Max L. Dawdy is at Lafayette, Indiana. His territory has included the states of Illinois, Indiana, Michigan, and Ohio. Kentucky has been added to this territory.

The extreme southwestern part of Texas, around the city of El Paso, has been added to the territory of A. Wendell Fuhriman, with headquarters at Logan, Utah.

The southeastern territory, covered by C. J. (Buddy) Jacobs, has included Florida, Georgia, and North and South Carolina. Alabama, and all of Tennessee, except the area west of the Tennessee River, has been added.

The field office at Lebanon, Tenn., will be continued until George B. Collins, new field representative, becomes more thoroughly acquainted in the states he covers. A central location will then be selected for the office headquarters. His territory includes the states of Arkansas, Louisiana, Mississippi, Oklahoma, Texas, with the exception of the extreme southwestern tip around El Paso, and that part of Tennessee which is west of the Tennessee River.

George W. Chambers, field representative in several of the Midwestern states, with headquarters at Owatonna, Minn., has had the states of Iowa, Minnesota, Nebraska, North and South Dakota, and Wisconsin. Kansas and Missouri have now been added.

These changes are effective September 15, 1956.

Ray W. Wilson, manager of the Pan-American Livestock Exposition, Dallas, Tex., reports a splendid response from livestock raisers in Central and South America, Mexico, Cuba and other countries of the Western Hemisphere to the announcement of the 1956 Pan-American Livestock Exposition, October 6-14, at Dallas. Prof. Hilton Boynton, of the University of New Hampshire, will judge Guernseys on October 11.

Entered as Second Class Matter, December 15, 1909, at the Post Office, Peterborough, New Hampshire, under act of March 3, 1879. Acceptance for mailing special rate of postage provided in section 1103, Act of October 3, 1917, Authorized August 9, 1918.

Ideal Guernsey Farms

BUILDING ☆ FOR ☆ A ☆ CENTURY

"THE WORLD'S LARGEST HERD OF PURE BRED GUERNSEYS"

NO BUSINESS TRANSACTED ON SUNDAY

Consigned To THE FIRST BUTTERFAT SALE — OCTOBER 18, 1956 — Clinton, New Jersey

Two Outstanding Charmer Daughters Out Of Dams With 704 and 810 Lbs. Fat

IDEAL'S CHARMER'S GIRLIE

Born December 2, 1951

10775—538—Sr2—365—3x
4167—195—Jr4 in 81 days

Sire: **GARDENVILLE CHARMER, AR**
A ¾ brother to Gardenville Charity Master, AR, whose 21 daughters' 48 records ME—305—2x average 10436 M, 503 F. 17 Classified daughters average 85.

Dam: **IDEAL'S STRONGARD'S GIRLIE**
11553—507—Jr3—305C—3x
16161—704—5yrs—365—3x
3 AR daughters

Their Sire's Dam

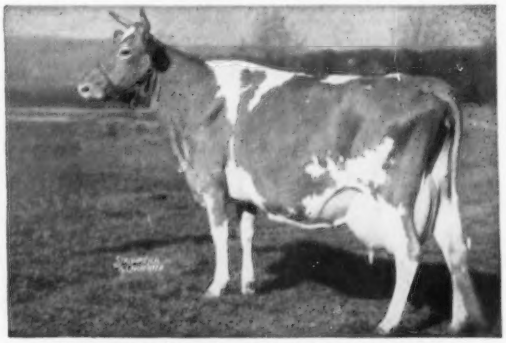

CLEARLAND BUTTERFAT CHARITY
12380—632—Jr2—365C—3x
14856—697—6yrs—365C—3x
Dam of Gardenville Charity Master.

Ethel's Dam

IDEAL'S RISBECQ'S ETHEL
15967—810—Sr4—365—3x

Sire: **Ideal's Risbecq's Gardenius, AR**

Dam: **Ideal's L. D.'s Ethel**
17356—748—11yrs—365C—3x

IDEAL'S CHARMER'S ETHEL

Born September 18, 1954

A big strong bred heifer.

Pasture-bred to Ideal's Orlando, full brother to Ideal's Superior's Odetta, *19321—*1025—Sr4—365—2x, National Record in Fat, 2nd in Milk, *15258—*760—Sr3—305C—3x, 16895—*906—Jr2—365C—3x.

Sire: **GARDENVILLE CHARMER, AR**
A son of Coronation King of Pine Manor, AR.

BE SURE TO SEE THIS PAIR BEFORE THE SALE

FEMALES OF ALL AGES AND TOP SIRE PROSPECTS ALWAYS FOR SALE

VISITORS WELCOME

"IT'S ALL IN THE RECORDS"

JACOB TANIS & SONS, Proprietors
JOHN TANIS, D. V. M.
WILLIAM AULD, Herdsman

IDEAL GUERNSEY FARMS
Augusta - Sussex County - New Jersey

The American Guernsey Cattle Club

OFFICERS AND EXECUTIVE COMMITTEE

R. H. McMurtrie, Huntingburg, Ind., President '60.
Lloyd B. Wescott, R. 3, Clinton, N. J., Vice-President '58.
Kent B. Hayes, Oklahoma City, Okla., 2nd Vice-President '58.
Karl B. Musser, Executive Director-Treasurer.
Robert D. Stewart, Secretary-Asst. Treasurer.
Kenneth A. Brighton, Attorney.
Merritt H. Adamson, Jr., Camarillo, Calif., '57.
Alvin C. Bush, R. D. 2, Muncy, Pa. '60.
W. W. Fitzpatrick, Quail Roost Farms, Rougemont, N. C., '57.
Delbert H. Kingston, Cary, Ill., '57.
Otto H. Liebers, Lincoln, Nebr., '59.
John Lyman, Middlefield, Conn., '61.
J. M. McDonald, Cortland, N. Y., '60.
Gavin W. McKerrow, Pewaukee, Wis. '61.
Kenneth C. Price, Port Orchard, Wash. '59.
G. B. Walker, Stoneville, Miss. '59.
John D. Worthington, Bel Air, Md. '61.
Howard J. Ziegler, Clyde, Ohio. '58.
(Year indicates Committee term expiration.)

ADMINISTRATION

Karl B. Musser, Executive Director-Treasurer.
Robert D. Stewart, Secretary-Asst. Treasurer.
C. M. Cummings, Office Manager.

COMPTROLLER

F. Russell Abbott.
Charles T. Hoater, Asst.

HERD REGISTER

Irving E. Nichols, Director.

PURCHASES AND PRODUCTION

Elmer H. Shattuck, Director.
Leonard E. Cashion, Asst.-Production.

PERFORMANCE

Official Testing, Classification, Pedigrees and Performance Register.
Clarence W. Greenie, Director.
S. W. Kereazis, Asst.
George N. Eastman, Asst.

GUERNSEY BREEDERS' JOURNAL

Richard G. Price, Managing Editor-Advertising.
John W. Atwood, Asst. Editorial-Advertising.
Arlene M. Delaney, Asst. Editorial.
John R. Wheeler, Asst. Advertising.

PROMOTION

Ray L. West, Director.
Harold W. Adams, Asst.

EXTENSION

George B. Collins, West Main St., Lebanon, Tenn. Territory: Arkansas, Louisiana, Mississippi, Oklahoma, Tennessee (area west of Tenn. River), and Texas (except extreme southwestern tip).

George W. Chambers, 202½ North Cedar St., Owatonna, Minn. Territory: Iowa, Kansas, Minnesota, Missouri, Nebraska, North Dakota, South Dakota and Wisconsin.

M. L. Dawdy, 314 Robertson Bldg., 4th and Main St., Lafayette, Ind. Territory: Illinois, Indiana, Kentucky, Michigan and Ohio.

A. Wendell Fuhriman, Room 12, Thatcher Bldg., Logan, Utah. Territory: Arizona, California, Colorado, New Mexico, Nevada, Southwestern Texas, and Utah.

C. J. Jacobs, 103 Lanier Bldg., West Point, Ga. Territory: Alabama, Florida, Georgia, North and South Carolina and Tennessee (except area west of Tenn. River).

A. M. MacKay, 120 West Church St., Frederick, Md. Territory: Delaware, District of Columbia, Maryland, New Jersey, Pennsylvania, Virginia and West Virginia.

Elmer J. Meadows, Room 302, Corbett Bldg., Portland 4, Ore. Territory: Idaho, Montana, Oregon, Washington and Wyoming.

Joseph Pendergast, 3 Main St., Cobleskill, N. Y. Territory: Connecticut, Maine, Massachusetts, New Hampshire, New York, Rhode Island and Vermont.

TYPE CLASSIFICATION

Lawrence O. Colebank, 1 Circle Hill Drive, Knoxville 19, Tenn.
C. B. Finley, Grimes, Iowa.

GUERNSEY *Breeders' Journal*

Vol. 98 — No. 2

FOR THE ISSUE OF SEPTEMBER 15, 1956

CONTENTS

THE COVER

Airview of Stringtown Guernsey Farm, owned by Harry Reese and Son, Prescott, "Stringtown," Iowa.

FEATURE ARTICLES

Dairy Shrine Club 128
The Secretary's Page—By Robert D. Stewart 137
The Effect of Repeated Glucose Injections Upon Milk and Milk Fat Production—By A. C. Chung and J. C. Shaw 138
"Howard Farnsworth Builds a Profitable Herd"—By C. W. Robinson 139
The Langwater Story—Part II—By Louis McL. Merryman 141
Evergreen Guernsey Classic—By Elmer J. Meadows 146
Northern Illinois Parish Show—By M. L. Dawdy 147
Washington Field Days—By Elmer J. Meadows 149
Edisto Field Day—By C. J. Jacobs 149
New York ABC Annual Meeting and Show 150
Southern Illinois Parish Show—By Herman Cullins 151
Chester County, Pa., Parish Show—By A. M. MacKay 151
Charmel Farm Dispersal 152
Oklahoma Heifer Sale—By Tim C. Main 153
108th Special Sale 153

DEPARTMENT INDEX

Advertisers' Index 125
Classification Schedule 134
Something New 154
What the Cows are Doing in the Advanced Register 235-252

CHANGES AMONG THE LEADERS:

Levelland Farms Sandra ..... 155 Ideal's G. S.' Eiletta 156

Subscription Price: United States, South America and Central America, $2.00 for 1 year; $3.00 for 2 years; $5.00 for 5 years. Canada, 60c additional per year. Foreign, $4.50 per year.

CLOSING DATES FOR ADVERTISING COPY

7th of the month preceding for issue of the 1st.
23rd of the month preceding for issue of the 15th.

Published the first and fifteenth of each month by The American Guernsey Cattle Club, 70 Main St., Peterborough, New Hampshire.

© 1956, by The American Guernsey Cattle Club.

DAIRY SHRINE CLUB

Lifetime Membership for $25.00 — JOIN NOW

THE Dairy Shrine Club was organized in 1949 by a group of modern leaders in the dairy field. Its headquarters are located opposite the entrance to the grounds of the National Dairy Cattle Congress, Waterloo, Iowa, and meetings are held each year during show week. Club activities are under the guidance of 15 directors who are elected by the membership and represent all phases of the dairy industry. Members of the Club represent breeders, scientists, students, and industrialists. There are members from each of the major fields relating directly or indirectly to the dairy industry.

Recognizing the importance of education in laying the foundations for dairying of the future, the Dairy Shrine Club has established a separately financed project, the Kildee Scholarship Fund. Through this fund, a $500 scholarship for advanced graduate study is provided for the winner of the Intercollegiate Dairy Cattle Judging Contest held annually at the National Dairy Cattle Congress.

All industries should have an outlet for the expressions of gratitude by those in it to individuals whose contributions have been toward the betterment of the industry. It affords one avenue of increasing the pride with which the vocation is operated. No factor is more stimulating than the consciousness that there is a measure of honor to be in an industry. No vocation rises in public favor above the plane that those engaged in it feel. If pride of one's calling is a part of the pleasures experienced in a vocation, then that vocation will eventually command the respect and admiration of the general public.

The dairy industry is basic. Economically it is more a part of the national welfare than any other phase of agriculture. As a basic health source it ranks as the most important. As a source for an amply gratifying life it is without a peer.

The Dairy Shrine Club is emblematic of the pride with which those associated in the dairy industry view the progress of all segments of the industry. It finds expression to that end in honoring both those living and those having passed on by creating a gallery of portraits. Each year a serious effort is made to recognize that person or persons who have contributed greatly to the industry. This may be in a specific way, a general way, or by virtue of stimulated association. In no case has there been neglected the basic attribute of bringing dignity to the industry. The most charming feature of the Shrine is that men go about their work innocent of their influence. They follow their vocation seriously and accept as an unassigned task the larger burden of improving the industry as a whole.

Sometimes they even space their energies far and beyond just doing the daily tasks. They create both ideals and motives that are far-reaching. The Shrine is the only avenue for testimony that one not only believes in his industry but is proud to associate his name with others in affording industry expression. Here for one fee for life he can be known to be one of those who are proud of their vocation. He, by virtue of membership, expresses himself as favoring the objectives of the Shrine. He finds within its portals a new camaraderie. The young and old, those of years of influence and those destined to be of influence, are there. He is exposed to a new fraternal atmosphere within the industry.

He finds a spot in which he can see and feel the basic reasons as to why his industry affords him multiple advantages today as compared to past years.

To be a part of an appreciative institution is to share appreciation, and while doing it he will broaden his friendships and his vision.

FUNDAMENTAL OBJECTIVES OF THE DAIRY SHRINE CLUB

a) Honor the great dairymen of the past.
b) Recognize the great dairymen of the present.
c) Inspire the dairy leaders of the future.
d) Record the part played by these men and others.

Guests of Honor

Since its inception in 1949, each year a living dairy leader is honored at the Club's annual meeting and portrait ceremony. Last year, our own Karl B. Musser, Executive Director-Treasurer of The American Guernsey Cattle Club, was accorded this official recognition for his many outstanding contributions to the dairy industry. Currently, the Guernsey Breeders' Journal is carrying an editorial feature on the Langwater Story, and this year at the Annual Meeting of the Dairy Shrine Club, Mr. John S. Ames, Langwater Farm, North Easton, Mass., will become the ninth guest of honor.

Golden Guernsey, Inc.

Officers

R. H. McMurtrie, Huntingburg, Ind., President '60.
Lloyd B. Wescott, R. 3, Clinton, N. J., Vice-President, '58.
Karl B. Musser, Executive Director-Treasurer.
Robert D. Stewart, Secretary-Asst. Treasurer.
F. Russell Abbott, Comptroller, Charles T. Heater, Asst.

Directors

Kent B. Hayes, Oklahoma City, Okla.
Gavin W. McKerrow, Pewaukee, Wis.
Kenneth C. Price, Port Orchard, Wash.
John D. Worthington, Bel Air, Md.

Golden Guernsey Committee

W. W. Fitzpatrick, Chairman, Quail Roost Farms, Rougemont, N. C. '58.
Merritt H. Adamson, Jr., Camarillo, Calif. '57.
Otto H. Liebers, Route 1, Lincoln 2, Nebr. '58.
Gavin W. McKerrow, Pewaukee, Wis. '59.
Kenneth C. Price, Port Orchard, Wash. '57.
Lloyd B. Wescott, R. 3, Clinton, N. J. '59.
G. B. Walker, Stoneville, Miss. '58.
(Year indicates Committee term expiration.)

Administration

J. Frank Johnson, Director of Public Relations.
W. Donald Moffat, Director of Milk Sales.
Mike Stuhlsatz, Representative.
Janet O. Frost, Representative.

Field Representatives

MICHIGAN

Floyd L. Greenburg, 753 W. Morrill St., Jackson, Mich.

NEW ENGLAND

Albion R. Lane, Alfred D. Evans and Merrill P. Richey, 43 Hope Ave., Worcester, Mass.

TRI-STATES

Keith E. Swanson, 1900 South Willow, Sioux Falls, S. Dak.

STATE REPRESENTATIVES

CALIFORNIA

Arthur W. Telfer, Sec.
California G. C. C. Inc., Room 401, Calif. Fruit Bldg., Sacramento 14, Calif.

ILLINOIS

George A. Campbell, Jr., Field Sec., Illinois G. B. A., Inc., 5 North River Street, Batavia, Ill.

INDIANA

E. T. Wallace, Sec.
Ind. G. B. A., 412 Robertson Bldg., Lafayette, Ind.

MARYLAND

R. A. McLaughlin, Field Sec., Maryland Co-op. G. B. A., Box 69, Lutherville, Md.

MISSOURI

G. B. Secker, Field Representative.
Missouri G. B. A., 409 Exchange National Bank Bldg., Columbia, Mo.

NEW JERSEY

Wm. M. Nulton, Jr., Field Sec.
Louis Gruninger, Asst. Field Sec.
New Jersey G. B. A., New Jersey Agricultural Exp. Sta., New Brunswick, N. J.

NEW YORK

B. J. H. Rikert, Business Manager.
Arthur L. Mulford, Asst.
New York G. B. Co-Op., 1606 E. Erie Blvd., Syracuse, N. Y.

NORTH AND SOUTH CAROLINA

Mack H. Alman, Field Representative, North and South Carolina G. B. Associations, 114 Brookside Rd., Spartanburg, S. C.

OHIO

Howard R. Davis, Jr., Executive Secretary Ohio G. B. A., Public Sq., Wooster, Ohio.

PENNSYLVANIA

William H. Juzi, Business Manager.
Lloyd R. Eyler, Golden Guernsey Representative.
John B. Blyholder, Jr., Northeastern Fieldman, Pennsylvania G. B. A., 601 Payne Shoemaker Bldg., P. O. Box 491, Harrisburg, Pa.
Charles W. Van Horn, Southeastern Fieldman, R. D. 2, Lansdale, Pa.
Wade White, Western Fieldman, 404 Coulter Bldg., Greensburg, Pa.
John B. McVaugh, Newark, Del.
Delaware and Pennsylvania Fieldman.

VIRGINIA

K. M. Mace, Field Sec., Hugh M. Hutson, Asst., Virginia G. B. A., Room 204, Lyric Bldg., 9th and Broad Streets, Richmond, 19, Va.

WISCONSIN

John A. Lindsey, Field Sec.
Wisconsin G. B. A., Box 14, Waukesha, Wis.

Satisfied Customers — Champions

A letter from Bill Chilcoat, manager of Deep Lake Farm, Lakeville, Connecticut, was received regarding Bubblemist, that was sold to Samuel Berke, owner of Deep Lake, in the May Convention Sale, which we quote as follows:

William H. Chilcoat
Lakeville
Connecticut

Mr. W. Clark Fleming, Jr.
Bayville Farms, Inc.
Norfolk, Virginia

August 9, 1956

Dear Clark:

I will not tease you this time. Bayville Maxprint Bubblemist is fast becoming the greatest Guernsey alive. On Monday of this week we showed her at our State Show and won first two-year-old and Reserve Senior and Grand Champion in competition with Fairlawn, Mulhocaway, Golden Harvest, Nyala and other top herds. Having won at this approved show, she is eligible for All-American. Lawrence Colebank judged and announced that the quality of the cows at our show was probably as good as will be seen in a show ring this fall, including the National. He took a long time to make his selection for Grand Champion saying that Bubblemist has plenty of time to win many Grand Champions.

Her production pleases me as much as the showing. She milked up to 55 lbs. daily and is now milking 40 pounds regularly. As a matter of fact, she milked 40 lbs. for two days before going to the show, after being taken off the pasture, two days at the show and the two days after returning. The day we trucked her to the show — 37 lbs. and the day we came home — 39 lbs. I call this real production.

Due to having been moved from Virginia to the Convention Sale and then up here right after she freshened, we did not think it fair to her to put her on AR this year, but we wish now that we had. She is making a grand DHIA record and we will have her on AR next lactation when she will be given every chance.

This fall I may be looking for a couple more top cows. What do you have to offer? Write me about her heifer calf too.

We certainly do congratulate you for breeding such a great cow and do appreciate the fine ad you ran in the June 15th Journal.

Best regards from the most pleased buyer "*what ever bought a cow*".

Sincerely,

Bill Chilcoat

BAYVILLE MAXPRINT BUBBLEMIST
(Picture taken at the Connecticut State Show)

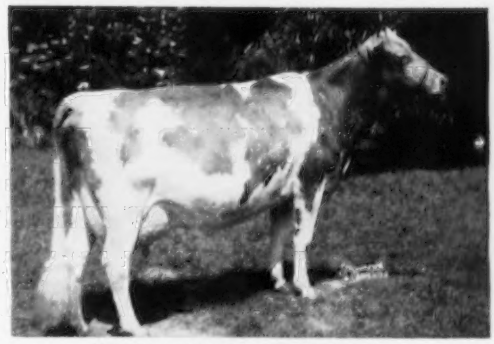

WYNO SAINT'S CYNTHIA, E

Another letter was received from Al MacKay this week stating that Wyno Saint's Cynthia was 2nd prize Aged Cow, 1st Best Udder and Reserve Grand Champion to Fairlawn Actor's Helena, at the New Jersey Show. This cow was purchased by us and resold to Wyno this spring. Her son, Bayville General Saint, will be in our show string as a Junior Yearling this fall. He is a nice individual and will be used by Bayville and C. C. Chappell, Belvidere, North Carolina, as a herd sire. Congratulations to all at Wyno on the fine results achieved by Cynthia in this great show of 197 entries.

Our all home-bred show string will be shown at the Atlantic Rural Exposition, Richmond, Virginia, the Dixie Classic at Winston-Salem, North Carolina, the North Carolina State Fair, Raleigh, North Carolina, and the South Carolina State Fair, Columbia, South Carolina. We invite our friends to see our cattle at these shows.

675 REGISTERED GUERNSEYS

Federal Accredited 339823 — P. O. Box 2491 — Bang's Free 1428

BAYVILLE FARMS, Inc. — **Norfolk, Virginia**

C. F. BURROUGHS, President
HILTON STALLINGS, Herd Manager

W. CLARK FLEMING, JR., Manager
H. S. SANDERS, Herdsman

Guernsey Calendar 1956

JULY						
S	M	T	W	T	F	S
1	2	3	4	5	6	7
8	9	10	11	12	13	14
15	16	17	18	19	20	21
22	23	24	25	26	27	28
29	30	31	-	-	-	-

AUGUST						
S	M	T	W	T	F	S
-	-	-	1	2	3	4
5	6	7	8	9	10	11
12	13	14	15	16	17	18
19	20	21	22	23	24	25
26	27	28	29	30	31	-

SEPTEMBER						
S	M	T	W	T	F	S
-	-	-	-	-	-	1
2	3	4	5	6	7	8
9	10	11	12	13	14	15
16	17	18	19	20	21	22
23	24	25	26	27	28	29
30	-	-	-	-	-	-

OCTOBER						
S	M	T	W	T	F	S
-	1	2	3	4	5	6
7	8	9	10	11	12	13
14	15	16	17	18	19	20
21	22	23	24	25	26	27
28	29	30	31	-	-	-

NOVEMBER						
S	M	T	W	T	F	S
-	-	-	-	1	2	3
4	5	6	7	8	9	10
11	12	13	14	15	16	17
18	19	20	21	22	23	24
25	26	27	28	29	30	-

DECEMBER						
S	M	T	W	T	F	S
-	-	-	-	-	-	1
2	3	4	5	6	7	8
9	10	11	12	13	14	15
16	17	18	19	20	21	22
23	24	25	26	27	28	29
30	31	-	-	-	-	-

CHECK YOUR DATES

Sales

SEPTEMBER

Sept. 15. McDonald Farms Production Sale, Cortland, N. Y. Sale managed by The Merryman Company, Sparks, Md.

Sept. 15. Kerr Hill Farm Dispersal, at the farm, Mooreland, Ind., Harold Houser, owner. Sale managed by the Indiana G. B. A., 412 Robertson Bldg., Lafayette, Ind.

Sept. 17. Baltimore-Harford Sale, Fairgrounds, Timonium, Md. Sale managed by The Merryman Company, Sparks, Md.

Sept. 17. Ka-Wa Farms Dispersal, Wayne Brewer, owner, Union City, Ind. Sale managed by the Pate Sales Company, 2064 Lawrence Rd., Trenton 8, N. J.

Sept. 17. Winter's Dairy Farm Complete Dispersal, Fred E. Breth, owner, So. Kortright, N. Y. Sale managed by Dunn, Harwood & Crabtree, Cordaville, Mass.

Sept. 18. Orland Guernsey Sale, Glenn County Fairgrounds, Orland, Calif. Sale managed by the Glenn County Guernsey Cattle Club, assisted by the California Guernsey Cattle Club, 401 California Fruit Bldg., Sacramento, Calif.

Sept. 19. Hill Top Farm Complete Dispersal Sale, at the Farm, Union, S. C., E. E. Langley, owner. Sale managed jointly by the Coarsey Sales Service, Athens, Tenn., and the Salley Sales Service, Orangeburg, S. C.

Sept. 20. Circle T. Dispersal, J. J. Turner, owner, Chardon, Ohio. Sale managed by the Ohio G. B. A., Wooster, Ohio.

Sept. 21. 110th Special Guernsey Sale, Lancaster, Pa. Sale managed by the Pennsylvania G. B. A., P. O. Box 491, Harrisburg, Pa.

Sept. 24. Fox River Valley Guernsey Sale, Fond du Lac, Wis. Sale managed by Delbert H. Kingston & Associates, Box 404, Cary, Ill., and the Fox River Valley Guernsey Breeders.

Sept. 24. Sunny Jim Farm Dispersal, Mrs. Mary Himmelein, owner, Medford, N. J., with 20 Additional Fresh Cows from Glenburnie Farm, at Glenburnie Farm, Trenton, N. J. Sale managed by the Pate Sales Company, 2064 Lawrence Rd., Trenton 8, N. J.

Sept. 24. 6th Nebraska Cornhusker Sale, Fairgrounds, Lincoln, Nebr. Sale sponsored by the Nebraska G. B. A., Neil Crary, Chairman Sale Committee.

Sept. 25. Green Fields Invitational Sale, with added consignments, at the farm, Bennettsville, S. C., C. R. Hinson, owner. Sale managed by The Salley Sales Service, Orangeburg, S. C.

Sept. 25. Ohio District 3 Sale, Upper Sandusky, Ohio. Night sale, managed by the Ohio G. B. A., Wooster, Ohio.

Sept. 27-28. Graceland Guernsey Farms Complete Dispersal, Mr. and Mrs. O. C. Belt, owners, Pickerington, Ohio. Sale managed by The Merryman Company, Sparks, Md., and the Pate Sales Company, 2064 Lawrence Road, Trenton 8, N. J.

Sept. 29. Michigan State Sale, East Lansing, Mich. Sale managed by the Michigan G. B. A. and Delbert H. Kingston & Associates, Box 404, Cary, Ill.

OCTOBER

Oct. 4. Eastern Ohio Sale, Canfield, Ohio. Sale managed by the Ohio G. B. A., Wooster, Ohio.

Oct. 6. Stanislaus County 4-H and FFA Heifer Sale, Fairgrounds, Turlock, Calif.

Oct. 6. Capital District Sale, Folger's Sales Pavilion, Copake, N. Y. Sale managed by the Capital District G. B. A. and Henry E. Folger, Copake, N. Y.

Oct. 9. Butler-Lawrence County Sale, Butler, Pa. Sale managed by the Pennsylvania G. B. A., P. O. Box 491, Harrisburg, Pa.

Oct. 9. Rivelon Guernsey Sale, Rivelon Farm, Orangeburg, S. C. Sale managed by the Salley Sales Service, Orangeburg, S. C.

Oct. 10. The First International Guernsey Sale, Evening of judging at the International Dairy Show, Coliseum, Chicago, Ill. Sale managed by The Merryman Company, Sparks, Md., The Pate Sales Company, 2064 Lawrence Rd., Trenton 8, N. J., and Delbert H. Kingston & Associates, Cary, Ill.

Oct. 11. 111th Special Guernsey Sale, Lancaster, Pa. Sale managed by the Pennsylvania G. B. A., P. O. Box 491, Harrisburg, Pa.

Oct. 13. Maine State Sale, Maine Breeding Farm, Augusta, Maine. Sale managed by Seath & Shultz Sales Service, Peterborough, N. H.

Oct. 13. 25th Annual Indiana Fall Sale, Fairgrounds, Lafayette, Ind. Sale managed by the Indiana G. B. A., 412 Robertson Bldg., Lafayette, Ind.

Oct. 13. Llan Fair Farms Complete Dispersal, at the farm, Pine Grove, Pa. Sale managed by The Merryman Company, Sparks, Md., and the Pennsylvania G. B. A., P. O. Box 491, Harrisburg, Pa.

Oct. 15. Ohio Classic Sale, Graceland Farms, Pickerington, Ohio. Sale managed by the Ohio G. B. A., Wooster, Ohio.

Oct. 15. Minnesota Guernsey Breeders State Sale, Brandtjen Farm, Farmington, Minn.

Oct. 17. Dispersal of Laurel Mills Milking Herd and Bred Heifers, Laurel Springs, N. J. Sale managed by the Pate Sales Company, 2064 Lawrence Rd., Trenton 8, N. J.

Oct. 17. Plane View Farm Milking Herd Dispersal, C. H. Jennings & Sons, owners, Iowa City, Iowa. For catalogs write C. H. Jennings, R. R. 4, Iowa City, Iowa.

Oct. 18. The First Butterfat Consignment Sale, Clinton, N. J. Sale managed by The Garey Cattle Sales, Morrisville, Pa.

Oct. 19. New Jersey State Guernsey Sale, Glenburnie Farm, Trenton, N. J. Sale managed by the Pate Sales Company, 2064 Lawrence Rd., Trenton 8, N. J.

Oct. 19. Kentucky G. B. A. Fall Sale, Sales Arena, University of Kentucky, Lexington, Ky., 7:30 p. m.

Oct. 20. J. Howard Pratt Dispersal, Albion, N. Y. Sale managed by the New York State Guernsey Breeders Co-operative, Inc., 1606 E. Erie Blvd., Syracuse, N. Y.

Oct. 20. Osborne Hill Farm Dispersal, J. W. McCoy, owner, West Chester, Pa. Sale managed by Seath & Shultz Sales Service, Peterborough, N. H., and The Merryman Company, Sparks, Md.

Oct. 20. Mohican District Sale, Cobleskill, N. Y. Sale managed by the Mohican District G. B. A. and Henry E. Folger, Copake, N. Y.

Oct. 20. 13th Annual Future Farmer Guernsey Sale, sponsored by the Kern County Union High School, Bakersfield, Calif.

Oct. 22. Illinois Annual State Sale, Livestock Center, St. Charles, Ill. Sale managed jointly by the Illinois G. B. A., 5 North River Street, Batavia, Ill., and Delbert H. Kingston & Associates, Box 404, Cary, Ill.

Oct. 23. Castle Bracken Cows and Bred Heifer Dispersal, Robert Hamilton, owner, Washington, Pa. Sale managed by the Pennsylvania G. B. A., P. O. Box 491, Harrisburg, Pa.

Oct. 24. Elkhart County, Ind., G. B. A. Guernsey Sale, Fairgrounds, Elkhart, Ind.

Oct. 24. 36th New England Guernsey Sale, Eastern States Exposition Grounds, Springfield, Mass. Sale managed by Dunn, Harwood & Crabtree, Cordaville, Mass.

Oct. 25. 18th Pennsylvania State Sale, Lancaster, Pa. Sale managed by the Pennsylvania G. B. A., P. O. Box 491, Harrisburg, Pa.

Oct. 25. Oklahoma State Sale, Oklahoma City, Okla. Sale managed by Mort Woods, Ardmore, Okla.

Oct. 25. Wayne County, N. Y., Fall Sale, Fairgrounds, Palmyra, N. Y. Sale managed by Seath & Shultz Sales Service, Peterborough, N. H.

Oct. 25. Clearfield Dispersal, Estate of Earl T. Lindsay, Massillon, Ohio. Sale managed by the Ohio G. B. A., Wooster, Ohio.

Oct. 26. Third Northeastern Pennsylvania Sale, Bloomsburg, Pa. Sale managed by The Merryman Company, Sparks, Md.

Oct. 26. Gaylord Guernsey Farms Reduction Sale at the Fairgrounds, Oklahoma City, Okla. Sale managed by Mort Woods, Ardmore, Okla.

Oct. 26. Rieffin Complete Dispersal, Oscar Rieffin, owner, Webster, N. Y. Sale managed by Seath & Shultz Sales Service, Peterborough, N. H.

Oct. 29. Wisconsin State Guernsey Sale, Sales Pavilion, Waukesha, Wis. Sale managed by the Wisconsin G. B. A., Box 14, Waukesha, Wis., and Delbert H. Kingston & Associates, Box 404, Cary, Ill.

Oct. 29-30. Maego Farms Production Sale, at the farm, Lexington, N. C. Sale managed by The Merryman Company, Sparks, Md.

Oct. 31. John B. Grubb Sale, Bechtelsville, Pa. Sale managed by The Merryman Company, Sparks, Md.

NOVEMBER

Nov. 8-9. Lakewood Farm Complete Dispersal, at the farm, Mundelein, Ill. Sale managed by the Pate Sales Company, 2064 Lawrence Rd., Trenton 8, N. J., The Merryman Company, Sparks, Md., and Delbert H. Kingston & Associates, Box 404, Cary, Ill.

Nov. 8. 112th Special Guernsey Sale, Lancaster, Pa. Sale managed by the Pennsylvania G. B. A., P. O. Box 491, Harrisburg, Pa.

Nov. 12. Spring Brook Farms Dispersal, Gill Gordon, owner, at the farm, Winamac, Ind. Sale managed by Everett R. Beaty Sales Service, Huntington, Ind.

Nov. 15. Sande-Hill Farm Dispersal, M. L. & H. E. Sanders and Leroy Lindley, owners, Collinsville, Ohio. Sale managed by the Ohio G. B. A., Wooster, Ohio.

Nov. 15-16. Sale managed by The Merryman Company, Sparks, Md.

Nov. 17. 7th Annual Merced County Guernsey Bull Classic, Fairgrounds, Turlock, Calif. Sale managed by the Merced G. B. A.

Nov. 20. Yankee Special, Northampton, Mass. Sale managed by Seath & Shultz Sales Service, Peterborough, N. H.

DECEMBER

Dec. 4. Orangeburg Sale, Rivelon Sales Pavilion, Orangeburg, S. C. Sale managed by the Salley Sales Service, Orangeburg, S. C.

Meetings and Shows

SEPTEMBER

Sept. 17. Ninth Annual Indiana Artificial Breeding Field Day, American Breeders Service Bull Stud, Carmel, Ind.

Sept. 17. Annual Meeting, Eastern Section, American Dairy Science Association, 7:00 p. m., at Eastern States Farmers' Exchange, Inc., 26 Central St., West Springfield, Mass.

Sept. 29. Eastern District Show, Guernsey County Fair, Washington, Ohio, 9:00 a. m., Edward Haaf, Judge.

NOVEMBER

Nov. 10. Western Massachusetts Annual Meeting, El Greco Restaurant, Easthampton, Mass.

(Please turn to page 156)

WE HAVE CONSIGNED — —

To Geo. Salley's Rivelon Sale, Orangeburg, S. C.

October 9, 1956

An outstanding young bull, a real choice cow and a top bred heifer

His Maternal Granddam

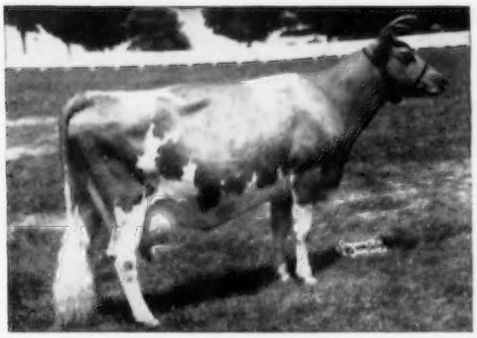

KLONDIKE MOLLIE (VG '48 '52)
13478—584—Jr2—365—3x
15417—693—Sr3—365C—3x
17126—710—5yrs—365—3x
One of our greatest brood cows.

BULL — **KLONDIKE PHIL'S MODELER**

Born January 6, 1956

Modeler is a show prospect from a great producing and reproducing family. He has a full sister that is one of the best yearling heifers on the farm.

Sire: **Klondike Premost Philosopher**
(Son of McDonald Farms Predictmost and Klondike Harzella, E, 13741—645—Jr4—365—3x).

Dam: **Klondike Raider's Mollie**
11573—546—Jr2—365—3x, 13570—620—Sr3—365C—3x. 1st prize Heifer Calf, 1951 N. C. District Show. Full sister to Klondike Mollie's Ideal, herd sire at Klondike.

2nd Dam: **Klondike Mollie**
13478—584—Jr2—365—3x
15417—693—Sr3—365C—3x
17126—710—5yrs—365—3x
3 AR daughters and 9 sons in service in good herds.

COW—**CLEAR SPRINGS FASHION'S QUERY,** 11164—624—Jr2—365—3x. Born December 4, 1950. She is due to calve two weeks before the sale, has a beautiful udder and is a heavy producer. A daughter of Klondike Premost Fashioner, AR (maternal brother to Klondike Libby, E, 15662—704—8yrs—365—3x), that is siring lots of production at Clear Springs Farm, and out of Appin's Query, 10940—635—Jr3—365C—3x, 12374—729—Sr4—365—3x, one of Clear Springs' good foundation cows.

BRED HEIFER—**KLONDIKE COUNT'S DAINTY.** Born April 14, 1954. Due to calve December 23, to service of Klondike Premost Anchor (has 5 real good full sisters at Klondike, and is a full brother to Klondike Piper, AR, that has done an outstanding job for Wade Stroud in Chester County, S. C.). Count's Dainty is a big, strong, open-ribbed daughter of Klondike Countmost, AR, and Klondike Ray Dainty, 10497—509—Jr2—365—3x, that comes from our Klondike Raider's Maiden (VG), 14197—720—Jr4—365C—3x, family. One of our top producing families.

For Sale Catalog Write SALLEY SALES SERVICE, Orangeburg, S. C.

BULL SALES HAVE BEEN VERY GOOD.

Here's two we like and can recommend. They are reasonably priced.

KLONDIKE PHIL'S NUGGET, born February 21, 1956.
A very showy youngster with especially nice shoulders, ribbing and legs. A son of Klondike Premost Philosopher (see above) and Klondike Holliborg (D), 11249—493—Jr2—365—3x, 14112—657—Sr3—365C—3x, 15586—674—Sr4—365C—3x, 17125—729—8yrs—365—3x. 1 AR daughter and 1 PR son. Next dam, Klondike Jette, 12980—644—Jr2—365—3x, 18238—930—Sr3—365C—3x (National record when made), 19678—1010—6yrs—365—3x, 4 AR daughters, 2 PR sons.

KLONDIKE FERN'S BLENDOR, born February 18, 1956.
A real good individual with lots of quality and dairy character. He is a son of Klondike Fernmost and Klondike Raider's Flossy, 11113—550—Sr2—365—3x, 14003—714—Jr4—365—3x (she a maternal sister to Klondike Premost Philosopher, one of our most promising young herd sires). Next dam, Klondike Harzella (E), 10500—473—Jr2—365C—3x, 13741—645—Jr4—365—3x, 2 AR daughters, 1 PR son; Sr. & Gr. Champion and Best Uddered Cow, 1950 and 1951 North Carolina District Show.

Write for full pedigrees and prices.

KLONDIKE FARM — Elkin, North Carolina

T. B. Accredited Herd No. 1057 — Bang's Accredited Herd No. 6

THURMOND CHATHAM, Owner — T. F. COOLEY, Manager

News and Views

These columns are open to comments of Guernsey breeders

Soil Bank Conservation Reserve Program Announced

SECRETARY Benson announced the long-term part of the Soil Bank — the Conservation Reserve Program. Designed to divert land regularly used for crop production to conservation uses, the Conservation Reserve provides (1) for cost-sharing assistance to farmers in making such shifts and (2) for annual payments on the land put under the program. The Conservation Reserve program will be available for 1956 to farmers who are in a position to comply with its provisions and who enter contracts with the Department on or before October 15. It also is available up to March 15, 1957, to farmers interested in contracts beginning in 1957.

Dairymen; Are You Losing $40 A Month?

IF you have a cow that has gone longer than 120 days since calving and still hasn't "settled" you will lose at least $40 each month until she does "settle." This is based on the fact that a cow produces one pound of fat less for each day she remains open beyond 120 days following calving. The effect is on her lifetime production.

Research shows that the most profitable interval between calves is 12 to 13 months. If the calving interval is longer than 13 months, the cow has a longer "stale" milking period and often a longer dry period. The cows with longer calving intervals will produce more milk during a single lactation, but will produce less during their lifetime. The dairyman who makes his living from milk depends, by necessity, on the lifetime production of his cows rather than on single lactations.

Calving intervals shorter than 12 months likewise reduces the lifetime production of cows. These cows will either have short lactations or short dry periods. Neither one helps production. When cows are bred back too soon lollowing calving, both the current factation and the next lactation are cut short. Cows should never be bred earlier than 60 days following calving, and it is more profitable to wait 80 days.

If you have cows that are not "settled" by 120 days following calving which have been bred three or more times, it would probably pay to have your veterinarian check them over. Cows that have not been in heat by 60 days following calving should also be checked. Realizing that he will not be able to help all cows, it is still financially in your favor to call him. An early diagnosis and treatment often means the difference between curing and culling.

If a cow goes too long before "settling" she may not be profitable to keep. One should keep in mind the genetic value of the cow, how long she will be dry, the cost of replacing her and the availability of a replacement. It takes a very good cow to justify keeping her if she is going to be dry more than four months.

JOE BEARDEN
New York Dairy Herd Improver

How To Clean Dairy Equipment

BY WENDELL PEERY
Fieldman, Kraft Foods Co.

CLEAN dairy utensils make milk quality a much easier job for the farmer. The job of cleaning your utensils is what you make it, and here is a good method that can be used.

Immediately after use, rinse the utensils in clean cold water. Scrub the utensils thoroughly with a brush, not a cloth, using clean hot water (120 degrees F) containing a good washing powder (not soap).

After washing, rinse the utensils in clean hot water (120 degrees F). A two compartment wash vat will add greatly to the convenience of the cleaning operation.

Just before the utensils and cans are to be used, sterilize them with a chlorine solution. For best results follow manufacturers direction, all surfaces coming in contact with milk should be treated, drain the chlorine solution from the utensils but do not rinse with water before use.

A chlorine solution should be used on your milkers before milking each cow. This practice cuts down the spreading of diseases.

If you follow this method you should have kept your utensils clean, and your quality in good shape. Keeping the bacteria out of the milk protects yourself and your family.

Feeding Value of Pastures Vary

GOOD pasture is the cheapest feed that is available to dairymen. Every substitution that is made for it increases the cost of milk production. Illinois experiments have shown that the amount of feed saved by one acre of good pasture was 3,739 lbs. of silage, 2,017 lbs. of hay, 175 lbs. of beet pulp, and 510 lbs. of grain mixture. That's a lot of money.

This value changes from farm to farm and from month to month on the same farm. Weather conditions, fertilization and methods of pasture management all affect the production of nutrients from pasture. Quality changes as well as quantity. Pastures that contain about 18 per cent protein in May or June will drop to seven per cent and eight per cent in July and August.

Milk production usually follows pasture production. I say usually because it doesn't have to and the alert dairyman knows this and takes steps to avert a summer slump in production. Realizing the variation in the yield of feed we are more apt to remain conscious of the condition of the pastures and provide supplemental feeding of hay and silage to compensate.

One of the chief advantages of green feeding is maintaining a constant feed intake throughout the summer. This is the reason dairymen using this system claim a more persistent flow of milk during July and August. This slump can be avoided by keeping an eye on the pastures instead of the milk pail. Anticipate the needs of your cows and you will hold up production.

FRANK A. WRIGHT
Assistant Extension Specialist in Dairy Husbandry
Rutgers University
New Brunswick, N. J.

Chat . . .

JEAN AND JOHN H. MAY, JR., Maybrook Farm, Lagrangeville, N. Y., are the proud parents of a six pound, one ounce son, JOHN HENRY III.

The 1959 **National Guernsey Futurity** is a challenge of your ability to select and nominate heifer calves that will develop into the best three-year-old cows. **The heifer must be nominated and first fee of $2.00 sent to The American Guernsey Cattle Club, Peterborough, N. H., postmarked not later than November 1, 1956.**

BROOKBERRY FARM

Our Consignment to —

The Butterfat Sale — October 18, 1956

At Mulhocaway Farm — Clinton, N. J.

Brookberry Fashion's Chime

Born April 9, 1954

Her Maternal Granddam

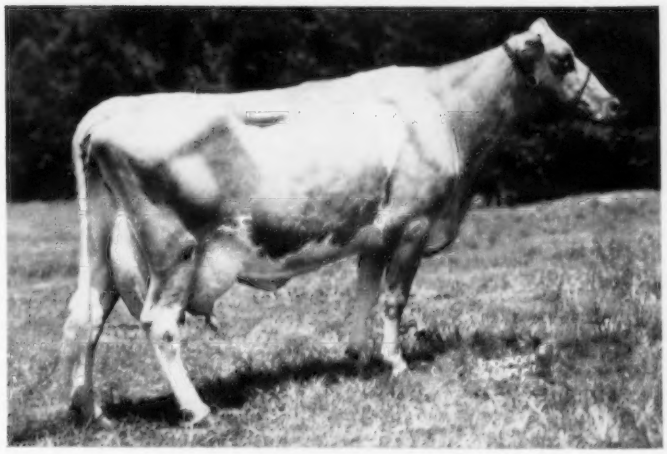

TWO BROOKS CLATTER

8475—446—Jr2—305C—2x
10169—566—Jr3—305C—2x
10802—537—6yrs—305C—3x
Classified VG at 10 years

Sire: **Two Brooks Carillon, AR**

Dam: **Two Brooks Royal Castanette**
11582—575—6yrs—305C—2x
Classified VG in 1947
She, a daughter of Flying Horse Farm Royal, AR.

Chime is by Two Brooks Fashion, AR, and out of Brookberry Peer's Cymbol, 14113—735—5yrs—365—1095 (pending), classified VG. Cymbol is by Fairlawn Performer's Peer, AR, and out of Two Brooks Clatter, pictured above.

Chime is a very attractive individual that is due September 5, and will be started on test.

We are very impressed with the daughters of Fashion. He is siring good udders, rumps, legs, and dairy character.

Meadow Lark Drive just off Robinhood Road

Calfhood Vaccinated
Herd Dehorned

Tel: Lewisville, N. C.
Office: WHitehall 5-4765
Mgr: WHitehall 5-4760

BOWMAN AND GORDON GRAY, Owners — SAM PIKE, Manager

Route 8, Winston-Salem, North Carolina

This is what is happening in our breed!

WAUKESHA COUNTY'S 4-H DAIRY CATTLE JUDGING TEAM won first place in competition with teams from over 40 other counties at the judging contest at Madison, Wis., during 4-H week.

The winning team consisted of TOM BURTON, Elderwood Farm, Eagle; RICHARD KIPP, Lone Acres Farm, North Prairie; and DAVID MANKE, Sussex. Tom Burton was also the sixth highest individual judge in the contest.

The team, which incidently consists of all Guernsey youths, will represent Wisconsin at the National 4-H Dairy Cattle Judging Contest at Waterloo, Iowa, this October.

... Chat ...

BURL FULLING, Palestine, Ill., who has recently started a dairy operation with a herd of Guernseys, has an attractive milk room and milking parlor on his farm east of Palestine. The construction is of glazed tile inside and out and is used in connection with a loose housing arrangement. Burl is a shipper to the Heath Dairy at Robinson, GOLDEN GUERNSEY distributor.

Latest Guernsey addition to the AMERICAN BREEDERS SERVICE stud at Palo Alto, Calif., is PALMWAY'S SELECT LEADER. Proved in the Walter Boos herd at Reedley, Calif., Palmway's Select Leader joined A. B. S. late in April.

A summary of the proved-site records compiled in 1955 from DHIA data in America, show that this bull, has done an outstanding job. His first proving was on 18 daughters with 19 records averaging 9962 lbs. of milk and 495 lbs. of fat, and his second proving was on 13 records of as many daughters averaging 10187 lbs. of milk and 504 lbs. of fat. He has increased the production of his daughters by 1619 lbs. of milk and 73 lbs. of butterfat over their dams. Of the 80 Guernsey bulls proved nationally in DHIA for 1955, he is second in milk and fourth in increase of fat, and he leads the breed in the west, including California and the states of Oregon, Washington, Idaho, and Utah.

"Leader" was bred by the O. B. Stockdales, Fresno, and is a son of Happyholme Rosalie's Select out of Palmway's Royal Lassie.

DICK GALLOWAY, Neenah Milk Products Company, Neenah, Wis., is recovering from a blow on the head. Dick was hit by a beam while fitting his boat this past June. He is now able to be on the job for a short while each day.

CONGRESSMAN LESTER JOHNSON, Black River Falls, Wis., a member of The American Guernsey Cattle Club, introduced the bill for an expanded school milk program which became law on July 20 and is now Public Law No. 752. The bill should be of great benefit to the fluid milk industry in the United States as it provides for increased consumption of fluid milk by making surplus milk available to summer camps and other youth groups run on a non-profit basis.

CARL YORK, Oblong, is one of the newer breeders in the WABASH VALLEY DISTRICT OF ILLINOIS. Carl started assembling a Guernsey herd three years ago and plans to expand the herd. He has a neat and practical loose housing and milking parlor arrangement, and also has a sizeable broiler operation.

HENRY HETZNER AND SONS, Morning Glory Farm, Saginaw, Mich., are improving their already neatly kept farm with additional paved barn lots and a new silo. Morning Glory Farm has an outstanding group of daughters sired by Langmeadow Master, a sire that is now in use at the Michigan Artificial Breeding Co-Op, Lansing.

Classification Schedule

The following classification schedule is arranged by field territory. For application blanks to have your herd classified, and for classification rules, write to The American Guernsey Cattle Club.

All registered Guernsey cows that have freshened are eligible to be classified. It is not required that they either be on official test or have an official record. On herd reclassifications, the owner is required to present all eligible cows not previously classified, and all cows under eight years of age last classified either Very Good or Excellent. If your herd is to be part of a County or District classification program, and eligible for the lower fee, show this on your application.

Fees are $3.00 per cow, with a minimum charge of $25.00 per herd. If 75 or more cows are classified in one day in a county or district program, the fee is $2.00 per cow with no minimum herd fee. The $2.00 will also apply to an individual herd when 75 or more are classified.

To facilitate the national fieldman arranging his classification itinerary, it is requested that your application be postmarked at least 30 days before the classification schedule. Schedules are subject to cancellation if there is not a sufficient number of applications received.

Dates	*Territory*	*Field Representative*
Sept. 10-22 Dec. 3-15	Delaware, District of Columbia, Maryland, New Jersey, Pennsylvania, Virginia, West Virginia	A. M. MacKay
Oct. 4-13	Iowa, Kansas, Minnesota, Missouri, Nebraska, North Dakota, South Dakota, Wisconsin	George W. Chambers
Oct. 15-27	Illinois, Indiana, Kentucky, Michigan, Ohio	Max L. Dawdy
Oct. 22-Nov. 3	Connecticut, Maine, Massachusetts, New Hampshire, New York, Rhode Island, Vermont	Joseph Pendergast
Nov. 5-10	Arkansas, Louisiana, Mississippi, Oklahoma, Tennessee, Texas	George B. Collins
Nov. 12-21	Alabama, Florida, Georgia, North Carolina, South Carolina and Tennessee	C. J. Jacobs

GOLDEN HARVEST *Farm*

SELECTED FOR THE FIRST INTERNATIONAL SALE
CHICAGO, ILLINOIS, OCTOBER 10, 1956

Type

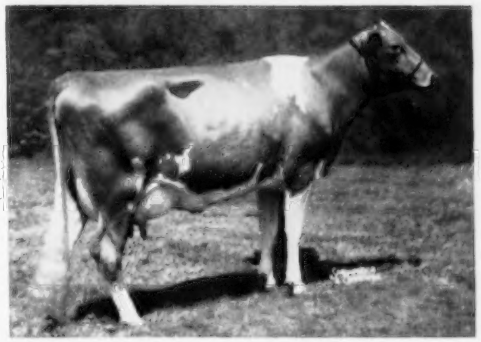

Production

Golden Harvest Rose Betty, Vacc. (never Classified), 14481—750—Jr2—365C—3x. On retest, 10464—500—Jr3—3x in 195 days. 1st Sr. Yr., E.S.E., 1954; 1st 3 Yrs., N. J., 1956.

ALSO CONSIGNED —

Rose Betty's maternal brother, **Golden Harvest C. Invincible,** a Jr. Yearling Bull ready for heavy service. Both are out of Locust Grove I. Berta, a daughter of the great sire Fairlawn H. Invincible. Berta has the following three records: 13983—726—Sr3—305C—3x, 17699—955—5yrs—365C—3x, 20556—1123—6yrs—365C—3x. On retest, 9428—452—8yrs—2x in 150 days.

Betty is sired by Gardenville Rose King whose daughers are doing extremely well at Golden Harvest. Invincible is sired by Nyala Supreme Commander, a very good plus proven son of Fairlawn Peerless Ermine. Betty is bred to Invincible's sire, and due March 28. We are using a full brother to Betty, and his daughters look most promising. What better recommendation could we make for this pair?

SELECTED FOR THE OHIO CLASSIC, OCTOBER 15, 1956
AT GRACELAND FARMS, PICKERINGTON, OHIO

Golden Harvest Monarch's Juliet, a Big Powerful Vaccinated Bred Heifer out of one of our better cows, Golden Harvest Juliet, 8524—445—Jr2—HIR—365C—2x. She is sired by a good proven son of McDonald Farm Kings Jolly Lady, and due October 19, to Riegeldale Conqueror's Sheik, a proven bull whose daughters are most attractive.

WATCH FOR OUR OCTOBER 15 ADVERTISEMENT FOR ANIMALS CONSIGNED TO PENNSYLVANIA STATE SALE, OCTOBER 25, and the THIRD NORTHEASTERN SALE, OCTOBER 26, AT BLOOMSBURG, PA.

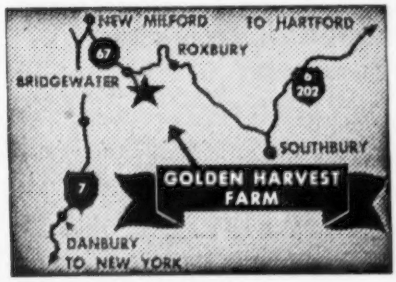

Plan to visit our herd. You are always welcome.
275 REGISTERED GUERNSEYS
Bang's T. B. Accredited ★ Calfhood Vaccinated

Golden Harvest Farm

BRIDGEWATER • CONN.

Established 1936 Telephone, New Milford, Elgin 4-5432
F. W. McCANN — Owners — J. E. ADAMS
GEO. EMERSON WATTS, Herdsman
Farm 1½ miles east of Bridgewater

WE INTERRUPT OUR CLASS LEADER PARADE

THIS TIME TO FEATURE OUR SALE CONSIGNMENTS

TO THE INDIANA FALL SALE, OCTOBER 13, 1956, FAIRGROUNDS, LAFAYETTE, INDIANA — A PAIR OF FRESH YOUNG SHOW COWS

1.

NORTHERN K. CAROL

Born March 30, 1954

Fresh June 28, 1956, will be started on AR test. She has a beautiful udder and shows a lot of promise as a show heifer.

Sire: **Sterlingold Courteous King, AR**

Dam: **Northern F. Carol**
9840—529—Sr3—305—684 T. M.
14502—807—6yrs—364C—3x
Sold Trenton, 1955, $2,000.

2.

NORTHERN CONRAD'S VAMP

Born October 18, 1953

Fresh June 10, 1956, will be started on test. She has a lot of style and quality.

Sire: **Riegeldale Emory's Conrad, AR**

Dam: **Northern Valentine**
11998—553—Sr2—365—964 T.M.

TO THE OHIO CLASSIC, OCTOBER 15, 1956, GRACELAND FARMS PICKERINGTON, OHIO, A PAIR OF POWERFUL BRED HEIFERS

Their Service Sire's Dam

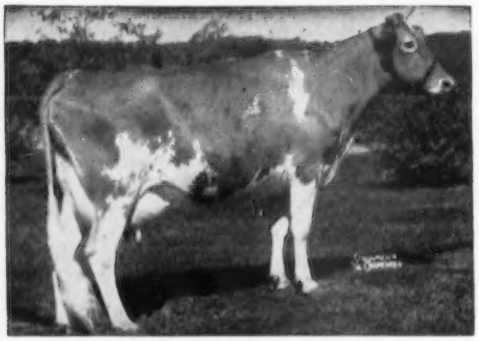

IDEAL'S SUPERIOR'S ODETTA
16895—*906—Jr2—365C—3x
*15258—*760—Sr3—305C—3x
*19321—*1025—Sr4—365—2x
National Class Leader in fat, 2nd place milk
Dam of Northern Odetta's Conrad, a son of the great production sire, Riegeldale Emory's Conrad, AR.

1.

NORTHERN M. LUPIN

Born September 29, 1954

Pasture-bred in May to Northern Odetta's Conrad.

Sire: **Northern Conrad's Majesty**

Dam: **Northern F. Lupin**
13057—651—5yrs—HIR—365—3x

2.

NORTHERN M. MARCIA

Born November 21, 1954

Pasture-bred in May to Northern Odetta's Conrad.

Sire: **Northern Conrad's Majesty**

Dam: **Horse Shoe F. Marcia**
14937—669—Jr2—365—3x, 16244—730—Sr4—365C—3x. 1 AR daughter, Northern Conrad's Mellisa, VG '51, 13157—670—Jr2—365C—3x.

WE HIGHLY RECOMMEND THESE YOUNG, SOUND CONSIGNMENTS FROM ONE OF THE HIGHEST PRODUCING HERDS IN THE COUNTRY

T. B. Accredited

NORTH FARM

BRISTOL, RHODE ISLAND

Bang's Accredited

WILFRED JORDAN, Manager — Telephone CHerry 5-8432 — JOSEPH CABRAL, Herdsman

The Secretary's Page

By

Robert D. Stewart

Reduced Railroad Freight Rate Kept For Exhibition Livestock

THE Western Trunk Line Committee, Union Station, Chicago, Ill., has had under consideration since early this year a proposal which would eliminate the half-fare freight rate which has applied to purebred exhibition livestock shipped on railroads. Livestock breeders, livestock recording societies, fair managers, and others interested in encouraging high quality livestock exhibits at fairs and shows, united in protesting this proposed change, which actually would have increased the railroad freight rate on purebred livestock for exhibition purposes.

G. A. Moller, Chairman of the Western Trunk Line Committee, reports that this proposal, which applies to the rules for livestock exhibits at expositions and fairs from and to points on carriers named in WTL Tariff 145-I, *was not* approved. This means that there will be no change in the freight rates that apply to livestock for exhibits at expositions and fairs in areas covered by the Western Trunk Lines.

Bogota Livestock Show

Senor Arturo Pradilla P., President of the Guernsey Breeders' Association in Colombia, South America, writes that the high quality of the 62 Guernseys exhibited at the Second International Livestock Show at Bogota made it a better presentation than a year ago. The dates for this show are the same each year, July 31—August 7.

Ganaderias y Lecherias Praco, the dairy and farm owned and operated by the Pradillas, is now selling about 10,000 bottles of milk per day in Bogota at 70 pesos per bottle. A contest was held during the first part of the Exposition, and the contestants chose the name and number of the animal they thought would place first in each of the first 15 classes. There were over 900 entries, and three persons tied for first place. The lucky winner in the draw was Senor Jose A. Rodriguez of Bogota. The prize was two registered Guernsey calves, a heifer and a bull, generously given by Ganaderias y Lecherias Praco, Ltd. Senor Rodriguez was about the happiest man in Colombia.

W. Clark Fleming, manager of Bayville Farms, Inc., Norfolk, Va., judged Guernseys on August 1 from 8:30 p. m. until after midnight. Senor Pradilla won grand championship for bulls on Praco King Joyous Caruso, a bull of their own breeding, reserve grand championship for bulls on McDonald Farm Jolly Tuner, the grand champion in 1955, and grand championship for females on LushAcres Hermes Sugar. Senor Francisco Zarama Lago won reserve grand championship for females on Wethersfield Tip Top Buttercup.

Ganaderias y Lecherias Praco generously provided eight trophies at the exhibition, giving four in the name of The American Guernsey Cattle Club.

The Effect of Repeated GLUCOSE INJECTIONS Upon Milk and Milk Fat Production

By

A. C. CHUNG AND J. C. SHAW

Dairy Department, Maryland Agricultural Experiment Station, College Park

(*Scientific Article No. A566, Contribution No. 2723 of the Maryland Agricultural Experiment Station.*)

THE intravenous injection of glucose into cows with ketosis usually results in a marked increase in milk production. It appears uncertain as to whether the injection of glucose into normal cows would have any influence upon milk or milk fat production, a question of some interest and importance in herd management and in the supervision of official testing. The following study was conducted in the University of Maryland dairy herd to answer this question.

EXPERIMENTAL

Fourteen cows (12 Holsteins and two Guernseys) in early to middle lactation, were used in this study. They were divided into a control group of six cows and two injection groups of four cows each. These cows received 110 per cent of their T. D. N. recommendations (Morrison, 1), beginning 11 days prior to the initiation of the experiment, and continuing throughout the experimental period. The ration consisted of two lbs. U. S. No. 2 alfalfa hay per cwt. plus a 16 per cent commercial concentrate. Daily milk records were kept and the per cent of fat in the milk was determined for each milking throughout the study.

The control group of six cows (Group 1) did not receive any treatment. Four cows (Group 2) were each injected with 250 ml. of 50 per cent glucose daily for a period of six days. An additional four cows (Group 3) were each injected with 250 ml. of 50 per cent glucose daily for two days, followed by 500 ml. of 50 per cent glucose daily for the following four days. The total milk and milk fat production was determined during a six-day pre-injection period, a six-day injection period, and a six-day post-injection period.

As a precautionary measure, blood glucose values were determined and urine ketones were checked (qualitative test) prior to the initiation of glucose injections, so as to rule out ketosis as a possible complicating factor (see review, 2). Blood glucose was determined by the Somogyi (3) modification of the Shaffer-Somogyi method. Milk fat was determined by the Babcock procedure.

RESULTS

Milk and milk fat production data and blood glucose values are recorded in Table 1. It will be noted that there was no appreciable change in milk or milk fat production as a result of the daily injections of glucose, nor was the per cent fat in the milk affected. The initial blood glucose values of cows in Groups 2 and 3 were all in the normal range prior to the initiation of the experiment, varying from 42.7 to 56.9 mg. per 100 ml. of blood, and the urine ketone tests were negative, thus ruling out ketosis as a possible complicating factor.

It is apparent that repeated intravenous injections of glucose have neither a stimulatory nor an inhibitory effect upon either the milk or milk fat production of normal cows on an adequate feed intake. When an increase in milk production occurs following the injection of glucose, it is usually good supporting evidence that the animal has some degree of primary ketosis, though it is possible

(*Please turn to page 157*)

TABLE I

Effect of daily intravenous injections of glucose upon milk and milk fat production

No. of Cow	Initial Blood Glucose mg/100 ml	Days Postpartum	*Av. Daily Milk Production in lb. 4% F.C.M.* Pre-injection Period of 6 Days	Injection period of 6 Days	Post-injection period of 6 days	*Av. Daily Fat Production in lb.* Pre-injection Period of 6 Days	Injection period of 6 days	Post-injection Period of 6 Days
			Group 1—Control					
1	—	157	26.3	25.8	26.0	1.00	0.99	0.99
2	—	163	39.2	40.4	40.9	1.60	1.64	1.65
3	—	133	35.8	24.4	34.3	1.38	1.35	1.34
4	—	405	34.0	35.1	37.6	1.36	1.40	1.49
5	—	130	40.6	41.0	40.5	1.52	1.54	1.50
6	—	102	43.5	43.6	42.5	1.54	1.57	1.52
		Av.-	36.6	36.7	37.0	1.40	1.42	1.41
			Group 2—125 g. glucose daily for 6 days [1]					
7	51.9	68	49.0	50.9	49.5	1.82	1.93	1.87
8	51.7	167	32.0	32.8	32.4	1.20	1.24	1.22
9	56.9	168	33.4	34.5	34.9	1.18	1.21	1.25
10	46.7	143	37.2	35.3	36.7	1.61	1.51	1.59
		Av.-	37.9	38.4	38.4	1.45	1.47	1.48
			Group 3—125 g. glucose daily for 2 days + 250 g. glucose daily for 4 days [1]					
11	45.0	134	29.3	29.7	29.3	1.20	1.20	1.19
12	47.6	136	39.4	38.8	38.0	1.43	1.41	1.40
13	51.2	174	39.0	38.7	38.7	1.46	1.47	1.46
14	42.7	88	42.7	43.1	42.2	1.69	1.77	1.67
		Av.-	37.6	37.6	37.1	1.45	1.46	1.43

[1] 50% Glucose Solution

"Howard Farnsworth Builds A Profitable Herd"---

Howard G. Farnsworth, (1930), 28 years old, won Achievement Cups for five consecutive years in the Imperial Valley CTA, during which time his herd production increased from 328 to 482 lbs. of fat per cow. The Guild of Gopatis trophy was awarded to him at the Pacific Slope Dairy Show, Oakland, Calif., in 1929.

This is Chapter II. of the story that appeared in the Guernsey Breeders' Journal for June 1, 1930. A young man named Howard Farnsworth had developed a herd of 35 grade and purebred Guernsey cows in California from an initial investment of $2,500 for 18 head over a period of 14 years. The writer at that time predicted that the young man's herd had a future!

Howard G. Farnsworth (1956) and his Sons.
CHAPTER III. is being written.
Another quarter century from now someone should see if these boys have maintained the standard set by Dorella Guernseys up to date—and report to the Journal. Howard Farnsworth here supervises calf feeding by John, aged 12, on the left, and Howard, Jr., aged 1½, on the right. One of these calves is out of Dorella Rival's Pansy with 95 lbs. of fat for April—at just Howard's age. High cow for the month. In fact, the dams of both these calves are 1½ years old.

By C. W. Robinson

TIMES CHANGE! In those days, Bill Knowles, head of the Accounting Division of The American Guernsey Cattle Club, used to mentally add a column of figures just to check the accuracy of the adding machine. He trusted his brain more than his fingers.

Now we have IBM—a robot brain to grind out facts and tabulations that we used to wish we had, but could not afford to calculate because it would take too much time. Among the products of the mechanical researcher are the Sire Summaries, and the Point System for evaluating production by sires and by herds.

From the Point System we now learn that the Farnsworth herd, that promised well a quarter century ago, stands second in HIR performance in 1954 with 978 points, and second again in 1955 with 1300.9 points. The Journal story of 26 years ago listed his first three years' DHIA averages as:

YEAR	MILK	FAT	COWS
1924	7274	328.3	28
1925	7069	352.2	26
1926	7989	390.0	31

In Farnsworth's files are annual reports on his herd for 31 consecutive years, except for one war year in 1945 when the testers were not available. In Chapter II. of the Dorella Story, the Journal now reports these herd averages for the *last* three years:

YEAR	MILK	FAT	COWS
1953	9839	508.0	142
1954	9236	505.5	153
1955	9585	502.7	155

In 30 years Howard Farnsworth has produced nearly 10,000 tons of milk and a million pounds of butterfat—all from the descendants of the original 18 cows. During the intervening years he did buy three different females, but they bled out.

In the meantime, he has moved from his below-sea-level location in the Imperial Valley to a 386-acre farm near Merced, in the San Joaquin Valley of California. Now he has 265 acres under irrigation, getting his water from the Merced Irrigation District and, for about two months of the year, additional amounts from two pump wells. He puts up about 1,000 tons of alfalfa

hay from about 100 acres, along with 500 to 600 tons of corn silage. He uses 120 acres of permanent pasture, and wishes he had more.

For the last six years his milk has gone to the co-operative Danish Creamery, after his former distributor closed up a plant and went away, leaving him without a Grade-A market. A pipeline milker is part of the modern operation, and it takes five turn-ins in the 30-cow barn to do the milking job. It is a better-than-average strictly commercial Guernsey dairy.

He keeps his key help a long time. Virgil Fairchild has been with him since 1926, except for three years during the war. Alva Blunt has been with him for 13 years. The milkers come and go, as in any commercial dairy.

A recent inventory listed 165 cows and 180 heifers, besides the herd bulls and bull calves. He has registered 265 bulls and 873 females, beginning in 1923, and joined The American Guernsey Cattle Club in 1928. He has sold several hundred head for breeding purposes. Three of his former herd sires are now in artificial service, as well as a couple of younger unproved bulls. It is obvious that Dorella has had a powerful influence in California in the past and present. Judging from the interest and knowledge of pedigrees exhibited by his two sons, the herd will continue influential in the future.

It is axiomatic that it becomes harder to maintain a high production average as the herd size increases. This herd is now at its peak production and its greatest size. Sheer size has not been Farnsworth's objective—it has just come naturally.

Government and breed analyses indicate that of all proved bulls, about one-third increase, one-third decrease, and one-third just about maintain the level of production. This seems to be true without too much regard to pedigree. Howard Farnsworth has just about never had a "dud" bull. Some have been better than others, but no bull has ever torn down the herd, as so frequently happens. He is a very hard man to satisfy when he buys a bull or saves one for himself. Maybe that is the secret.

On a recent test day the herd numbered 164 cows. Just 100 of them were by "outside" or purchased bulls, no two of them from any one herd, and not much common ancestry close-up. The rest were bulls of his own breeding. His herd has only been on HIR since 1947, but he has made class leader records on daughters of at least four bulls; and there are six class leader cows now in the herd, four of them by Dorella Rival's Soldier.

These five bulls sired 142 of the 164 cows in the 1955 herd average.

DORELLA RIVAL'S SOLDIER—born 1941—has 76 tested daughters with 230 records averaging 9818—5.4%—528—M. E. 305—2x. By Cascade Royal Rival (bought by Farnsworth as an aged bull) and out of Dorella Rachel. He has 35 milking daughters at Dorella, and two grandsons in service. He is now in artificial service with California Dairy Breeders, Inc. Under the Point System, he was sixth sire in 1954 and fourth in 1955.

MEADOW LODGE GUARDSMAN—born 1944—has 72 tested daughters with 209 records averaging 9482—5.1%—484—M. E. 305—2x. He has 54 daughters in the milking herd, the oldest seven years old, including two class leaders. He was lost after a leg injury, and has two sons in service in the herd; one out of a Soldier daughter, the other out of a daughter of Chuckanut Elect, another bull bought by Farnsworth as a calf, the sire of Dorella Elect's Shirley, VG, 1948, E, 1951, 1953, sold in 1951 for $4,600.

DOUGLASTON BARON ARCHER—born 1947—has 44 tested daughters with 80 records averaging 9682—5.1%—498—M. E. 305—2x. He has 29 milking daughters in the herd, the oldest six years old, and is now in service with California Dairy Breeders, Inc. He has three sons working at Dorella, two out of

(Please turn to page 157)

Shaded Holding Corral. Milking barn in the background. ▶

"SWEETNESS AND LIGHT"—In Milking Barns, Too! Two men and the pipeline milk 150 cows. They are washed regularly, just as their great granddams were in the little 30-cow herd 30 years ago.

Hay Barn and Silos.

I'd Like to Write Chapter III. in 1980

F. Lothrop Ames--
The Student

LOTHROP AMES' memory of his own cattle was remarkable, and this not only included his herd, but their ancestors. I remember once visiting Langwater when he had been big game hunting in the Rocky Mountains and had not seen the cattle for at least six months. The open heifers were in a pasture in front of the big house, and we went out with Grant and George Stone to look at them. Nothing is harder to remember than a growing heifer. However, he knew every one, and several times corrected both Grant and Stone. His interest was not only in Guernseys, as at one time he had some very good Holsteins on another farm, and was also a top breeder of Clydesdales. Mrs. Ames was a Miss Edith Cryder, triplet sister to Mrs. William Woodward, Sr., and Mrs. Fowler. Mr. Ames and Mr. Woodward were very close and he knew the breeding of his horses as well as the owner. His cousin, Hobart Ames, was a top breeder of Angus at his farm at Grand Junction, Tenn., and he was entirely familiar with that herd also.

Nothing in his busy career gave him greater pleasure than his inspection and work with his cattle. His other business interests never curtailed his time for study and development of what was to become the most famous Guernsey herd in the world.

The following are excerpts from an article Mr. Ames wrote for the 1918 Christmas issue of Breeders' Gazette entitled, "Stock Breeding as a Science and an Art."

"Today, the various improved breeds have been bred within themselves for some time, which of itself constitutes a certain amount of close breeding and it is doubtful whether incestuous mating now is a marked success. By incestuous mating I mean sire to daughter and vice versa. A milder form of inbreeding, namely, line-breeding, for the mating of first and second cousins, seems to be a better practice.

"Livestock improvement today is more difficult than it was in the past, as the standard of excellence is higher and it is harder to effect an improvement for that reason. In nature, breeding is conducted on very sound principals, and undoubtedly an enormous amount of close breeding is practiced, but it is always the best and strongest individual that is used as the sire. The bull moose is lord of the herd until he is conquered by his younger and more vigorous rival. Destinies of domesticated animals are in the hands of their owners, and therefore the same practical test is not applied to the matings.

"All of our modern breeds in the beginnings of their development were composed of animals of several different types, and even today those types occasionally appear; as, for example, a red calf in the Angus, a red and white calf in the Holstein, a black-nosed Guernsey, and so on. The old breed-builders gradually tried to eliminate these characters by discarding these kinds of animals, and breeding only to those that showed the desired type, so that by degrees the off-colored and off-typed individuals began to appear less frequently. Their operations in inbreeding materially assisted them, as by the concentration of blood the dominant characteristics were implanted in the various breeds more strongly, tending to stabilize their heredity.

"When a man decides to become a stock breeder there are several things which he should do. In the first place, he should endeavor to familiarize himself with the history of the breed and the different bloodlines that it contains; he then should study the approved type. No better way for doing this can be found than that of attending shows and sales, and visiting some of the leading herds, and talking with the men who have made successes, and endeavoring to absorb their theories and ideas.

"The selection of the herd sire is most important. The remark is frequently made that the sire is half the herd. In reality his influence is much greater, for it is possible to get a strongly-bred sire of the best blood and conformation that will so impress his progeny even from mediocre females that a radical improvement can be made in as short a time as one generation. This sire should be followed by another one of similar breeding and correct conformation to be bred to his progeny. In this way, in a comparatively short time, a herd can be greatly improved and made very much more uniform in type.

"There are several characteristics which a man to be a successful breeder must possess. He must have an intimate knowledge of the breed that he is working with; he must be a close-observer and a good judge of animal form, and, above all, he must be able to see faults in his own animals.

The Langwater Story

By Louis McL. Merryman – Part II.

LANGWATER GENEROUS

One of the first cows purchased by John S. Ames. "Generous" passed on her greatness through her Advanced Register progeny, Langwater Dutiful, Langwater Gentle, Langwater Gem, Langwater Foremost, Langwater Knight, Langwater Valiant and Langwater Mixter.

GREEN MEADOW CORONATION KING

Outstanding son of Coronation Queen of Beaver Ridge, the foundation cow of the Green Meadow herd. "King" was chosen by popular vote as the fifth most influential sire of the breed in 1951. He is sired by a son of Langwater Steadfast, that was selected, by the popular vote of the breeders, as the bull having the most influence on the breed.

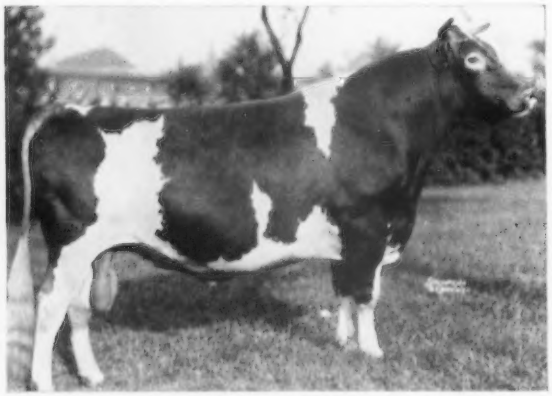

LANGWATER WALDORF

Senior and grand champion bull at the National Dairy Show, 1931. His offspring at the 1931 National placed in the money eight times in the open classes and included the junior champion bull, King of Saint Bonifacius.

How often you go into a herd and see at the head of it a crooked-backed weed, simply because his great grandsire was a great animal or he carries the blood of some noted female about five generations back in his pedigree. Nothing is thought or considered of the other animals which have a more dominant influence, and make up the bulk of his ancestry. This kind of a sire is usually owned by a man who is a so-called "paper pedigree breeder," or by a man who is egotistical enough to think that all his geese are swans. These types of breeders never succeed. They are always looking for something to come which usually does not materialize.

"When I speak of a paper pedigree breeder I do not wish to infer that a good pedigree is a secondary consideration. It is not. I feel that the inheritance from outstanding individuals for as many generations as possible is most important, but I feel most strongly that this should be coupled through the entire descent so far as possible with correct individuality and vigor. Some great sires have been decidedly poor individuals. Their successes have done a great deal of harm from the fact that they have made people feel that correct individuality is not necessary. I feel that the most successful sires are usually those with one strain of blood fairly strongly concentrated in their pedigrees. In this way there are fewer animals in their pedigrees than if they are promiscuously bred, and so they do not inherit so many characters which are likely to appear in their descendants, perhaps through many generations.

"The problems which concern the breeder are gauged by the character of the stock which he possesses. Breeders may roughly be divided into three classes; the problem for each is different. Taking, first, for example, the men who possess the best herds in a breed,—their problem is distinctly the most difficult, as there are few animals outside of their herds which equal the ones which they possess. These men are the breed's improvers, and they have to use rare judgment in their breeding operations. There is no royal road for entry into this class except that of judgment and ability. A man may have ample means to purchase animals which are the best in the breed, but after he has purchased them, unless he handles them intelligently, he can never occupy a position in the first flight. It is really a survival of the fittest.

"It seems to me that for this class of breeders there is no better practice than that which has been indulged in successfully by the Macpherson Grants in their herd of Aberdeen-Angus at Ballindalloch in Scotland for almost 60 years. These practices with them have stood the test of time. They have been in the first rank of Aberdeen-Angus breeders for the whole of this period. The scheme as outlined by Sir John Macpherson Grant is briefly as follows:

"'For the past quarter of a century the management of the Ballindalloch herd has been continued on the same lines that have obtained since the existent system of breeding was adopted in 1861. In an experience of well-nigh 50 years, it has been found that the success of the herd largely depends upon the great skill exercised in the selection of its stock bulls, not only in respect to their own individual merits, but as regards their line of breeding and the influence their blood is likely to exercise when planted with that of the females in the herd. In selecting the stock bull it has been the custom to purchase one whose sire was bred at Ballindalloch, and which has for a dam a cow excellent in herself but preferably not related to the females in any particular degree. Such a method of breeding has, as well as introducing a strain of alien blood, produced a desired uniformity of type, and has from its continued application made the cattle more impressive breeders than they would otherwise have been.'

"In my own operation at Langwater, extending over a period of 20 years, I have followed in a way a similar course to that of the Ballindalloch scheme. We have not purchased

a Guernsey sire since 1903, except in the case of one animal, purchased some 10 years ago, which did not prove a success, and which left no lasting impression on the herd. The practice has been to breed our own stock bulls, endeavoring at the same time to introduce outside blood through their dams. We occasionally have purchased high-class females of the type and bloodlines required, and by mating them with our own bulls obtained sires. There is no question but what the cattle have been improving by this practice from year to year, and I feel it is a fact that today the females breed more truly to their own type than they have done at any time in the past.

"Now let us take up the breeder whom we might say is in the second class. He, of course, if ambitious, is constantly striving to improve his herd or stud, so that it may become one of the best in the breed that he is working with. In the world's history something never has been produced from nothing. This is as true in animal husbandry, as it is in other lines of endeavor. This breeder, if he wishes to improve his animals, should endeavor to purchase sires with better blood and conformation than his own. He should, as does the first group of breeders we have described, try to build up his structure on one line of blood and, having used a sire which has produced an improvement, he should then choose as his successor an animal of the same family, and in this way the improvement will be quicker and more certain than if he changes his bloodlines with each purchase. The business of all purebred breeders is one of producing and marketing sires.

"The breeder of the first class sells his males to improve other purebred herds. The breeder of the second class sells his males to raise the standard of the grades of the breed thereby leavening the mass. All breeds are bred for a distinct economic purpose, and the breed stands or falls on its ability favorably to impress itself on and improve the non-pedigreed animals of the country, for when all is said and done this is the only excuse and reason for the existence of the purebred. As the breeders of the first two classes derive their revenue from selling males at good prices, the breeder of the third class markets his product either, if he is a breeder of beef cattle, at so much a pound, or, if he is a breeder of dairy cattle, he markets it as milk and butter; and so on through the other branches of animal husbandry.

LANGWATER MOONLIGHT

A proved sire with a long list of tested daughters that include Langwater Moonbeam, dam of Green Meadow Melba. His noted sons include Langwater Philosopher, Langwater Reveler, sire of the former World's record, long distance champion of the breed, and Langwater Satellite, that figures in many of the Ideal pedigrees.

LANGWATER MERRYMAKER

Noted as a sire of many good sons, including Langwater Romulus, that was most successful at Coldsprings; Langwater Ambassador, one of the foundation sires at Blakeford; Langwater Peter at Charlescote, and Langwater Countryman.

Langwater Warrior in the ring at the Langwater Dispersal, May 25, 1922. Purchased by John S. Ames and the late Miss Ruth Twombly, Florham Farms, Madison, N. J., for $15,000.

FOREMOST LABELLE
Purchased in the 1937 Foremost Sale for $4,400. She founded quite a family at Langwater, and was the dam of a number of successful sons, including Langwater Freeman, Langwater May Royal, Langwater Ace, Langwater Milestone and Langwater Supreme.

"Before closing I cannot help but again call attention to the importance of being most particular in following the bloodlines which are making breed history in the selection of a sire. Be sure that he is well-bred and comes from a long line of individuals that have produced good animals; be sure that he is worthy of his inheritance as an individual; lastly, be sure that he is vigorous and masculine in character. All great sires show masculinity; as also all great females show femininity."

Interest In National Affairs

F. L. Ames joined The American Guernsey Cattle Club on January 14, 1902, and served on the Executive Committee from 1912 until his death. He was a member of the AR Committee and stood strictly for accuracy of all records. This got him into many arguments, particularly in the Missy of The Glen case, but he was proven correct. There were many other cases. When the Club was in financial difficulty and a new building was needed he materially helped finance the project.

Brief Career Ends In Untimely Death

F. Lothrop Ames died on June 19, 1921, before his 45th birthday. We quote C. W. Barron, of the Boston, Mass., News Bureau: "F. Lothrop Ames, who at 45 passed away so unexpectedly on June 19, 1921, was more than the owner of the Ames Building, a son of Boston's richest and the grandson of one of the builders of the Union Pacific. He had performed a service to his fellowman quite unlike that of any other man. At his Langwater Farms, in North Easton, he was the most famous breeder of Guernsey cattle in the world.

"This is not merely a matter of milk and cream records expanding the productiveness of the dairy cow. It means continuous improvement in the type, the species and the families that trace their lineage in records running back into the Island of Guernsey. It means the putting of a stronger body on fine types of face, head and limb—living art creative. It means development of carrying power in animal parentage. In this work, Lothrop Ames stood head and shoulders above everybody else. His loss is as distinctly felt in Iowa, Wisconsin, California and the Island of Guernsey as in Massachusetts.

"His was a record to show what inherited wealth can do in service to one's fellowmen; a service which the ordinary farmer cannot perform, but which in the end uplifts the standard of the entire farming community, and improves the quantity and quality of the dairy production of the land.

"Others may carry on similar work, but as pioneer and as a world workman in this line, he can have no real successor. Yet his work will remain, and his name—in Langwater Farms—will live in it and to the benefit of man, noble animals and the farming community."

His sound counsel and advice were of tremendous value throughout all the years he served The American Guernsey Cattle Club so consistently, willingly and earnestly. During the 20 years he conducted the herd, he registered 206 bulls and 344 cows. Through his constructive breeding at Langwater Farms, Mr. Ames was widely recognized as the premier breeder of Guernseys in America.

John Ames Takes Over His Brother's Work

In the spring of 1922, after the death of Lothrop Ames, Leander Herrick dispersed the herd. Ninety-six head brought $262,930, an average of $2,738.85. Langwater Cleopatra went to R. Lawrence Benson, Coventry Farm, Princeton, N. J., at $19,500; Langwater Warrior to Miss Ruth Twombly, Florham Farms, Madison, N. J., and John S. Ames at $15,000, and Langwater Horatius at $16,000 to E. S. Burke, Jr., Chagrin Falls, Ohio. Later, at the Burke Dispersal, John Ames bought "Horatius" for $7,000. He sired, among others, Langwater Blanche, dam of Langwater Peter Pan, $8,600 in a National to Frank B. Foster, Montcalm Farm, Phoenixville, Pa., where he did well. Senator William Flinn, Beechwood Farm, Pittsburgh, Pa., purchased Langwater Phyllis at $10,500, and her son, Langwater Fearless, went to the Columbia County Accredited Herd Guernsey Breeders' Assn., Catawissa, Pa., for $7,500.

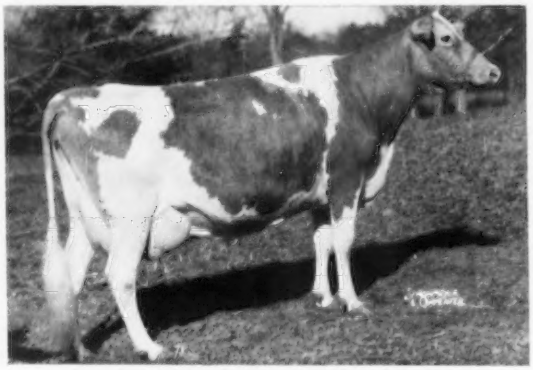

PRIMA DONNA OF CHICONA
Top cow of the Chicona Dispersal at $3,350. She traces directly to Langwater Traveler, foundation sire of many of the best animals in the Pacific Northwest. She is a full sister to Chicona Pablo, herd sire at Quail Roost.

Until Lothrop Ames' death, John S. Ames kept a few very choice cows. Notably, among which, were Langwater Generous, purchased in 1916 for $5,000, and Langwater Queen of the East, purchased at the 1920 Sale for $11,000. In 1921, Langwater Valiant was in use. The herd, then, was a small one, and included Tranquil of Langwater, (Langwater Steadfast-Langwater Yuletide). "Yuletide" had been presented to Mr. and Mrs. Ames as a Christmas present by Lothrop Ames. She was by Langwater Advocate out of Langwater Princess Rhea, a daughter of Dolly Dimple's May King of Langwater out of Imp. Princess Rhea. "Yuletide" was own sister to Langwater Nobleman, sire of Coronation Queen of Beaver Ridge, the foundation cow of the Green Meadow herd, that produced Green Meadow Coronation King, by Green Meadow Steadfast (Langwater Steadfast—Katonah's Glorianna), and Green Meadow Coronation Princess, by Langwater Steadfast. "Princess" produced Green Meadow Coronation Prince, by Green Meadow Courageous (Langwater Horatius—Imp. Green Meadow Iris, 11463—630—D). This was essentially the foundation of not only Green Meadow, but the Sterlingold and Fairlawn herds. John S. Ames bought 13 head in the

sale, including the half-interest in "Warrior"; Langwater Glory for $4,800; Rose of Langwater 2d at $6,500, she later dam of Langwater Jethro, and Langwater Gardenia at $8,200, she by Langwater Planet (a son of Langwater Royal Master out of Langwater Desire, next dam Langwater Dairymaid) out of Langwater Flower, maternal sister to Langwater Cavalier and by Langwater Monarch, brother to "Dolly Dimple." Langwater Gardenia has four AR daughters, Langwater Andromeda, Langwater Garnet, Langwater Garland and Langwater Gardenia 2d. She was also dam of "Gardenius," a sire used by Tony Domaszek and Jake Tanis; "Guardsman," that sold to H. G. Haskell, Chadds Ford, Pa., and sired Noranda, and "Plowman," that went to Afton where he did good work.

John Ames liked the cattle, but his principal interest was in his flowers. Sacrificing time from his flowers, and the urge to continue the herd, thereby perpetuating the high plane established by his brother, was a living memorial to Lothrop.

For the past eight years, John Ames has been President of the Massachusetts Horticultural Society, and Langwater gardens regularly win at the Boston Flower Show. His collection of Azaleas is particularly notable. Of course, like his older brother, John Ames is a student of genetics.

John S. Ames, very quiet and modest, and extremely critical of his own animals, continued the Langwater policy, and that of all successful livestock breeders, to add outstanding brood matrons to his herd when he thought they would augment his breeding program.

John Ames was extremely fortunate to marry Miss Nancy Filley in 1909. Mrs. Ames has a keen eye and, if possible, is even more critical of the animals than her husband. She has no use for the ordinary ones, and on many occasions when trying to get a top from Langwater for many of the big sales, I found her to be one of the hurdles I had to jump. When I got Blakeford Sweetheart for the 27th Guernsey Sale, held at Forsgate Farms, Jamesburg, N. J., in 1952, knowing Mrs. Ames' liking for the Pride of Home and Content lines, I wrote her a personal letter. The result was that Horace Clark came to the sale with instructions to bring the cow back. At the Langwater sales and field days Mrs. Ames is always a most gracious hostess.

Mr. and Mrs. Ames have four children and 12 grandchildren. John, Jr., has maintained a small Guernsey herd at neighboring Berrybrook and has served on the Governor's Council and been assistant to Winthrop Aldrich, Ambassador to England; David is a banker; Becky, Mrs. Peter Thompson, lives on a farm at Easton, Md., and is perhaps the most interested of the children in the herd, and Oliver, the youngest son, is unmarried.

FAR WEST WELCOME GWEN

Top cow in The 1954 Guernsey Sale, purchased by John S. Ames, Langwater Farm, North Easton, Mass., at $10,000. "Gwen" classified Excellent in 1953 and made a class leading record of 15436—847—Jr4—365—2x. She combines the blood of some of the great foundation cows at Langwater, as well as a strong Butterfat infusion.

Occasional Outcrosses Through Female Line Strengthens Program

Among those matrons whose influence has been strongly felt at Langwater were Imp. County Flower of Langwater, imported in 1923 by C. W. Barron and purchased privately by Mr. Ames. She was later sold to the Larsen Canning Company, Green Bay, Wis., for $10,000, and was 16 times grand champion at leading shows. Among her sons were Langwater Country Gentleman and Langwater Surrogate, used at Florham and Adohr Farms respectively. A daughter of "County Flower," Langwater Country Flower, by "Steadfast," was dam of Langwater Countryman and Langwater Romulus, one of the foundation sires at Coldsprings.

At the Marsh-Wick Sale, Shuttlewick Queen of Joy was purchased for $8,100. She was a show winner and became the dam of Langwater Merrymaker and Langwater Reveller, foundation sire at Blakeford. "Queen of Joy" brought the "Lily du Preel" line back to Langwater, being out of Langwater Levity. "Merrymaker" was not a particularly successful sire of cows, but got many good sons including Langwater Romulus, that was most successful at Coldsprings, and Langwater Countryman, out of Langwater Country Flower. "Grandee," by "Merrymaker," out of Langwater Country Blossom, was sold in the 1936 sale to Mr. and Mrs. F. L. Weyenberg and was later reserve champion of the 1937 National Dairy Show at Columbus.

Shuttlewick Queen of Joy was also dam of Langwater Reveller, by "Moonlight," that sired many high record daughters, notably Reveller's Fanny, former World's record long distance cow of the breed. Mr. Moffett practiced intensive inbreeding at Blakeford, and there are a number of Blakeford bulls presently very prominent in the public eye,—Blakeford Formidable and Blakeford Transformer at Blakeford, Blakeford Transfer at Normandy, and Blakeford Coronel at Osborne Hill.

Other particularly notable purchases were Golden Cherry of Prospect Farm (Ladysmith's Cherub—Imp. Hayes Golden Cherry 13th). She was purchased in the 1923 National Sale for $4,500, has records of 11181—594—G and 13488—704—B. Her maternal grandsire, Imp. Goldseeker of Anna Dean Farm, was own brother to Imp. Itchen Lily 5th, she the dam of Langwater Hope and granddam of "Warrior" and "Levity." "Golden Cherry" has six AR daughters, including Langwater Golden Bloom, 15178—1005—A, and Langwater Golden Cherry, 10527—535—G, she dam of Langwater Peterkin, a very successful sire for Frank J. Hoen, Bloomfield Farm, Glyndon, Maryland. After Frank's death, I sold "Peterkin" and a number of his daughters to Harry West, Westmont Farms, where he continued the good work.

Moonlight's Coronet of Jean Du Luth, purchased privately, is dam of Langwater Moonlight, with a long list of tested daughters, sire of Langwater Philosopher, Langwater Midnight, Langwater Reveller, and Langwater Satellite, that figures in a lot of Ideal pedigrees, and Langwater Moonbeam, dam of Green Meadow Melba. "Coronet" is also the dam of Langwater Crescent, she dam of Langwater Forward, Langwater Helios and Langwater Champion, and Langwater Coronet, dam of Langwater Cora, etc.

Imp. Slogan's Lady Astor of Langwater was the dam of Langwater Honoria, 17270—937—AA, by Langwater Peter Pan, dam of Langwater Peter, Langwater Honeymoon, Langwater Honeysuckle and Tinkabell, all of which made their mark. She was also the dam of Langwater Waldorf at Boulder Bridge, Langwater Slogan at Corium and Langwater Northerner at Caumsett. Langwater Waldorf was

(Please turn to page 157)

Shows and Field Days

Evergreen Guernsey Classic

By Elmer J. Meadows

The "greatest of all Evergreen Guernsey Classics" was the comment all over the ringside and barn at the conclusion of this year's show at Mount Vernon, Wash., on August 3. From all parts of Northwest Washington, 27 breeding establishments brought out a total of 163 head of beautifully fitted fawn and whites for Charles J. Pritzl, Prestdale Farms, New Plymouth, Idaho, to appraise. Judge Pritzl did a splendid job; he worked fast but was very thorough and was confident in his appraisal and placings.

The two outstanding classes were the aged cow class, with 22 entries, and the four-year-old cow class, with 17 entries. It was in the aged cow class that Charlie found his senior and grand champion cow, Valley Pride's Nancy Lou, a 13-year-old cow owned by Merle Miller, Valley Pride Farm, Burlington. She is a Lad Phyllister of Middale daughter. The winner of the four-year-old class, Lindean's Antonette Sapphire, owned by Floyd Sandell, Lindean Farm, Bellingham, was a close contender for grand championship but had to settle for the highly prized award, reserve grand champion. "Sapphire" was sired by Fircrest Antone. The heifer classes were all large and strong. Junior championship was placed on the winning junior yearling, Graysmarsh Noble Felicia, Graysmarsh Farm, Sequim, W. G. Reed and Lester J. Lancaster, owners. "Felicia" is by Lake Louise King's Nobleman, whose get stood first in the junior get of sire class.

Other winning females included Cedarhome's Lassie's Lenore, a beautiful three-year-old owned by a new exhibitor, W. D. Larson, East Stanwood. Cecil White headed the fresh two-year-old class with Cedarcroft Senorita, and Graysmarsh won the unfreshened two-year-old with Western Glow F. Millbet. Graysmarsh also won the calf class with Graysmarsh Noble Linda. A junior exhibitor, Larry Noorgard, East Stanwood, headed the senior yearling class with Fer-Manor Willing, a heifer he bought in last year's Washington Heifer Sale.

Compared with the female classes, the bull classes were small but quality stood out from top to bottom. Charles A. Damon, Far West Farm, Bow, had senior and grand championship on his two-year-old, Wyno Fore Brigand. He is by McDonald Farm's Foremost Prediction and out of Coldspring's B. R. Bountiful. Reserve grand championship went to the winning aged bull, Riverview Cherub's Cascade, owned by George M. Dynes, Mount Vernon. He is by Wyno Beau's Cherub and out of Riverview General's Mindella. Junior championship went to a beautiful calf, Golden Terra Conquest, owned by Fred Rehm and Son' Golden Terra Farm, Lynden. "Conquest" is by Argilla Conquest and out of Golden Terra Luck Constance. George Machin, Kay-Ron Farm, Mount Vernon, won the yearling class with Kay-Ron Promise's Shiek. Ronald and Jack Power, Burlington, 4-H Club boys, won the produce of dam class with their twin cows out of Chukluck Maid, and with their father, L. W. Power, won the senior get of sire on the get of Bonnibell Noble's Royal.

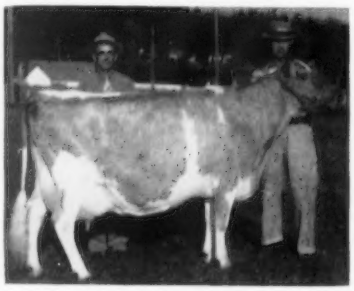

Valley Pride's Nancy Lou, senior and grand champion at the Evergreen Guernsey Classic, with Charles J. Pritzl, New Plymouth, Idaho, judge, and Merle Miller, Burlington, Wash., owner.

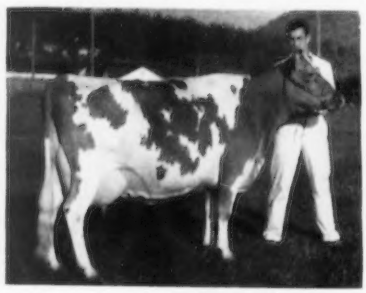

Lindean's Antonette Sapphire, reserve grand champion at the Evergreen Classic, and owner, Floyd Sandell, Bellingham, Wash.

Graysmarsh Noble Felicia, junior champion female at the Evergreen Classic, owned by W. G. Reed and Lester J. Lancaster, Sequim, Wash.

The show was well conducted under the chairmanship of Cecil White. Ben Friedrich, president of the Skagit County Guernsey Cattle Club, had excellent committees, consisting of Mrs. Floyd Squires in charge of decorations, Murray Anderson, Stanley Omdall and W. D. Wills in charge of entries and arrangements. Assisting everyone was John Sargent, County Agent in dairying, who was all over the place keeping things running smoothly. George Blosser, Western Dairy Journal, Los Angeles, Calif., passed ribbons, and Elmer J. Meadows, representative of The American Guernsey Cattle Club, was ringmaster.

Following is a list of awards:

Senior and Grand Champion Bull

Wyno Fore Brigand, Charles A. Damon, Bow.

Reserve Grand Champion Bull

Riverview Cherub's Cascade, George M. Dynes, Mt. Vernon.

Junior Champion Bull

Golden Terra Conquest, Fred Rehm and Son, Lynden.

Senior and Grand Champion Female

Valley Pride's Nancy Lou, Merle Miller, Burlington.

Reserve Grand Champion Female

Lindean's Antoinette Sapphire, Floyd Sandell, Bellingham.

Junior Champion Female

Graysmarsh Noble Felicia, W. G. Reed and Lester J. Lancaster, Sequim.

Bull Calf, Under 12 Months

1, Golden Terra Conquest, Fred Rehm and Son; 2, McDonald Farm's Rival Wade, Cecil White, Mt. Vernon; 3, Chukluck B. R. Master, L. W. Power, Burlington.

Yearling Bulls

1, Kay-Ron Promise's Shiek, George Machin, Mt. Vernon; 2, Golden Terra Queen's Peer, Fred Rehm and Son.

Bull, 2 and 3 Years Old

1, Wyno Fore Brigand, Charles A. Damon; 2, Graysmarsh C. F. Collector, W. G. Reed and Lester J. Lancaster and Delmar Fleming, Monroe; 3, Chukluck Royal Chinook, L. W. Power.

Bull, 4 Years Old and Over

1, Riverview Cherub's Cascade, George M. Dynes; 2, Western Glow His Honor, Jim Olson, Mt. Vernon, and Western Glow Farms, Inc., Bow; 3, Riverview Cherub's Master, Valley Gem Farms, Arlington, and George M. Dynes.

Heifer Calf, Under 12 Months

1, Graysmarsh Noble Linda, W. G. Reed and Lester J. Lancaster; 2, Far West D. Nora, Charles A. Damon; 3, Chukluck Petty's Bon Bon, L. W. Power.

HEIFER, 1 YEAR AND UNDER 18 MONTHS

1, Graysmarsh Noble Felicia, W. G. Reed and Lester J. Lancaster; 2, Brockwell General Sara, Garner Ekstran, Bow; 3, Graysmarsh D. Mayette, W. G. Reed and Lester J. Lancaster.

HEIFER, 18 MONTHS AND UNDER 2 YEARS

1, Fer-Manor Willing, Larry Noorgard, East Stanwood; 2, Far West D. Phyllis, Charles A. Damon; 3, Brockwell D. Bonnette, Herbert Ekstran, Bow.

COW, 2 YEARS AND UNDER 3
(Not in Milk)

1, Western Glow F. Millbet, W. G. Reed and Lester J. Lancaster; 2, Meadowmist Royal Jewel, W. D. Wills, Burlington; 3, Lindean's Beau Heidi, Floyd Sandell.

COW, 2 YEARS AND UNDER 3
(In Milk)

1, Cedarcroft Senorita, Cecil White; 2, Cedarcroft Marcella, Cecil White; 3, Chukluck Royal Lady, L. W. Power.

COW, 3 YEARS AND UNDER 4

1, Cedarhome's Lassie's Lenore, W. D. Larson, East Stanwood; 2, Valley Pride's Hiede Kay, Merle Miller; 3, Western Glow F. LaRue, Western Glow Farms, Inc.

COW, 4 YEARS AND UNDER 5

1, Lindean's Antonette Sapphire, Floyd Sandell; 2, Western Glow F. Muriel, Western Glow Farms, Inc.; 3, Brockwell Royal Countess, Herbert Ekstran.

COW, 5 YEARS AND OVER

1, Valley Pride's Nancy Lou, Merle Miller; 2, River Road Royal's Debbie, Western Glow Farms, Inc.; 3, London Donald's Tessie, Merle Miller.

JUNIOR GET OF SIRE

1, W. G. Reed and Lester J. Lancaster on get of Lake Louise King's Nobleman; 2, L. W. Power on get of Chukluck Brigadier; 3, L. W. Power on get of Chukluck Brigadier.

SENIOR GET OF SIRE

1, L. W. Power on get of Bonnibell Noble's Royal; 2, Western Glow Farms, Inc., on get of Coldspring's B. R. Forcaster; 3, W. G. Reed and Lester J. Lancaster on get of Coldspring's B. R. Forcaster.

PRODUCE OF DAM

1, Ronald and Jack Power, Burlington, on produce of Chukluck Maid; 2, W. G. Reed and Lester J. Lancaster on produce of Noelbrook Roseann; 3, W. G. Reed and Lester J. Lancaster on produce of Graysmarsh Princess Flower.

Northern Illinois Parish Show

BY M. L. DAWDY

THE 17th annual Northern Illinois Parish Show, an event that is eagerly awaited annually, was held on July 29 at the Livestock Center, St. Charles, Illinois. An unprecedented early morning temperature for July of 62 degrees assured a most comfortable and pleasant day under the judging tent for the great parade of cattle, that included 13 Excellent cows, before Judge Gordon M. Cairns, Dean of Agriculture, University of Maryland.

Eighteen individual exhibitors, including five junior exhibitors, presented 143 head to make up a well-balanced show. The ribbons were well distributed throughout the 22 classes. Malcolm J. Boyle, Trustee, Lakewood Farm, Mundelein, collected six blues and six reds to lead in this department. Four exhibitors, W. H. Odlum, Rosewood Farm, Roselle; John Plain Farm, Inc., Carey; Delbert H. Kingston, Carey, and The Quaker Oats Company, Barrington, collected three blues each. E. B. Henslee, Henslee Farms, Arlington Heights, took two of the blues and Mrs. Gertrude McNaught, Rolling Acres Farm, Elgin, and a junior exhibitor, Sherrie Chamberlin, Mundelein, each took one blue. The one blue, reserve junior bull championship, and five reds and four whites won by Rolling Acres gave Mrs. Gertrude McNaught the John Plain Farm Premier Breeder Award, for the second consecutive year. The Premier Exhibitor Award of the John Plain Farm went to Lakewood Farm, also for the second consecutive year.

The senior and grand champion female was the 1955 Reserve All-American two-year-old, Ideal's Pontius' Trinket, making her 1956 debut in the three-year-old class and won permanent possession for Lakewood Farm of the Bowman Dairy Company grand champion female trophy, presented by Frank Capouch, this being the third consecutive year it has gone to Lakewood. In this class she had more balance and size than Welcome In Clara's Rose from Henslee Farms, that was in second place ahead of Henslee Farms B. Linda from John Plain Farm, Inc., the third best uddered cow.

The reserve senior and reserve grand champion female came from the impressive class of 15 aged cows that included no less than eight cows classified Excellent. Eskdale Noah's Frances, last year's winning four-year-old, just recently fresh, led the class and won the Henslee Farms reserve champion trophy for Lakewood, presented by E. B. Henslee.

The second prize aged cow was Freda of Frey Orchards, shown by the John Plain Farm and recently acquired from Lyle Hunsberger, Ionia, Mich., that was smoother in udder but not carrying as much body as the winner. In fact, in the best udder class, "Freda" won the Bowman Dairy Company trophy over the grand champion that was followed by another John Plain entry, Henslee Farms B. Linda.

In the two-year-old class, Colby's Genevieve, classified Excellent, and with body and scale enough for her to almost fit in the aged cow class, and with milkiness that sent her over 80 lbs. per day in her first lactation, led the parade for Lakewood over Mulhocaway Butterfat Fairly, also a well-balanced two-year-old from Henslee Farms, and John Plain's Loyal's Dreamey from John Plain in third. The latter won for John Plain the first award of the Rosewood Farm trophy presented by W. H. Odlum for the best two-year-old in milk, bred and owned by exhibitor.

Lakewood I. Lisa, the first place senior yearling and junior champion in 1953, came back to win the four-year-old class this year for Lakewood in probably the lightest class of the show.

The junior female show presented some outstanding classes. The junior champion came from an outstanding class of senior yearlings. LushAcres Hurricane Carol won the trophy for junior champion for Lakewood, that was presented by Fred Spurgeon, Aurora. It was touch and go, however, between the junior champion and Rosewood Proud Cedar, from Rosewood Farm, that has made a steady progress from a heifer calf a year ago climbing to second at the International last fall, and Honorable Mention All-American heifer calf. The latter led the parade until the final few minutes when the judge pulled the pair out for a lengthy study and made the final switch. Judge Cairns called this an outstanding pair of senior yearlings for junior and reserve junior champions.

In the junior yearling class, the balance and strength of fore rib of Margendell Loyal Jean, shown by Delbert Kingston, got the blue over Lakewood D. Phoebe from Lakewood in another strong class. Henslee Farms O. Lilac, shown by E. B. Henslee and just 11 days in the senior calf class, had great size, scale and sharpness to head this class. Junior exhibitor, Sherrie Chamberlin, Mundelein, led the junior calf class with Lakewood S. Quaker Girl, that also won for her the championship of the junior show and the Curtiss Candy Trophy presented by Elmer Hansen. The five junior exhibitors, Sherrie, Chamberlin, Danny Danielson, Elgin; Thomas S. Kingston, Carey; Gerald Staack, West Chicago, and Ronald Wells, Elgin, were each presented a pen and pencil set by the Association.

This is one of the few shows having a class for two-year-olds not in milk. Eleven entries came out to be headed by two daughters of Foremost Quantity's Royal. Rosewood Royal Flash, from Rosewood, a big powerful heifer with wonderful udder promise, took the blue over Norgert's Royal Kajilla, from Rolling Acres, another very promising springer. Hilda Folloy of Anytime, from Henslee Farms, looking very milky, won the class for cows 10 years old and over, to advance a

notch over last year and win over Wil-O-Way Comrade's Caroline, a former reserve grand champion at the National, back home again at Wil-O-Way Farm, Naperville, and although stale was showing surprisingly sharp.

The bull show consisted of 25 head. Lyrene Favorite's Wonder, recently acquired from Lyle Hunsberger, Ionia, Mich., by John Plain Farm, had stretch and sharpness to win the two-year-old class over Wil-O-Way Ideal's Champ from the Est. of George J. Polivka, Naperville. He was made senior and grand champion over Norgert's Royal Diamond, the winning aged bull and reserve senior champion shown by W. H. Odlum, Rosewood Farm. McDonald Farms Rival Viking, the 1955 Reserve All-American bull calf from the John Plain Farm, quite handily topped the senior yearling class. He was made junior champion and reserve grand champion over Norgert's Footprint Dewdrop, the winning senior calf and reserve junior champion from Rolling Acres, and Margendell Favorite Son, the top junior yearling shown by Delbert Kingston, and Q. O. Dahlia's Hilliard, the top junior bull calf from The Quaker Oats Farm. The George E. and Ethel M. Olson trophy for the grand champion bull, and the Quaker Oats Company trophy for junior champion bull, presented by Roger Morrison, both went to John Plain Farm, Inc., and was accepted by Manager Dean Spesard.

The group classes found the senior get of sire class won by Quaker Oats Farm to be in the top spot three of the last four years with a group by Foremost Royal Valor 11th, including two Excellent cows, eight and nine years of age. Roger Morrison, of the Quaker Oats Company, accepted the Rolling Acres trophy from Mrs. Gertrude McNaught. Two daughters of Finchley Manor Joan, full sisters, Curtiss Candy Proud Joan and Curtiss Candy Proud Joanie, continued a three-year consecutive winning string in the produce of dam class for Delbert Kingston over a pair from Peck's Governor's Ilene of Peck's Guernsey Farm, Geneva. Rosewood Royal Autocrat sired the winning junior get of sire to win the Northern Illinois Breeding Coop. trophy presented by Manager Wilbur D. Goeke to W. H. Odlum, of Rosewood. The same group that won the get of sire for Quaker Oats also won the best three females bred by exhibitor for the second year in a row, and the Lakewood trophy presented by Malcolm J. Boyle, Lakewood Farm, with the grand champion cow, reserve grand champion cow and first place two-year-old, quite handily won the dairy herd.

As usual, roses were presented by four Guernsey milkmaids to the highest placing animal in each class, bred by exhibitor. The Parish Show committee, consisted of Delbert H. Kingston, Cary, chairman; Malcolm J. Boyle, Lakewood Farm; A. E. Armstrong, of Quaker Oats Farm; Laurel Peck, Peck's Guernsey Farm; Mrs. Gertrude McNaught, Rolling Acres, and Dean Spesard, John Plain Farm. The committee was assisted by Mr. and Mrs. George Campbell, Illinois G. B. A., and Kent Ryan of the Northern Illinois Breeding Coop.

A most fitting award was inaugurated this year by Mrs. A. E. Cox and her daughter, Mrs. Jack Kelley, in the first presentation of the beautiful "Albert E. Cox Perpetual Trophy to be awarded annually to the exhibitor and herdsman making the most outstanding showing based on achievement, sportsmanship and presentation of herd." The first recipient was Louis Seitz, of Lakewood Farm, who remarked in his acceptance that, "It was indeed a great honor to receive the award in memory of Bert Cox, who for so many years was a great friend and competitor in the Northern Illinois group."

Another citation was presented to Dr. O. B. Kent, retired Director of Nutrition Research for the Quaker Oats Company. Unfortunately, Dr. Kent was unable to attend, being currently in Switzerland, and the citation was accepted for Dr. Kent by his friend and associate, Roger Morrison of Quaker Oats.

Following is a list of winners in the first three places:

SENIOR AND GRAND CHAMPION BULL

Lyrene Favorite's Wonder, John Plain Farm, Inc., Cary.

RESERVE SENIOR CHAMPION BULL

Norgert's Royal Diamond, W. H. Odlum, Roselle.

JUNIOR CHAMPION AND RESERVE GRAND CHAMPION BULL

McDonald Farms Rival Viking, John Plain Farm, Inc.

RESERVE JUNIOR CHAMPION BULL

Norgert's Footprint Dewdrop, Mrs. Gertrude McNaught, Elgin.

SENIOR AND GRAND CHAMPION FEMALE

Ideal's Pontius' Trinket, Lakewood Farm, Malcolm J. Boyle, Trustee, Mundelein.

RESERVE SENIOR AND GRAND CHAMPION FEMALE

Eskdale Noah's Frances, Lakewood Farm, Malcolm J. Boyle, Trustee.

JUNIOR CHAMPION FEMALE

LushAcres Hurricane Carol, Lakewood Farm, Malcolm J. Boyle, Trustee.

RESERVE JUNIOR CHAMPION FEMALE

Rosewood Proud Cedar, W. H. Odlum.

BULL CALF, UNDER 6 MONTHS

1, Q. O. Dahlia's Hilliard, Quaker Oats Company, Barrington; 2, Lakewood Quality, Lakewood Farm, Malcolm J. Boyle, Trustee; 3, Rosewood D. Squire, W. H. Odlum.

BULL CALF, 6 MONTHS AND UNDER 12

1, Norgert's Footprint Dewdrop, Mrs. Gertrude McNaught; 2, Norgert's Ferdinand Nance, Mrs. Gertrude McNaught; 3, Henslee Farms O. Valliant, E. B. Henslee, Arlington Heights.

BULL, 1 YEAR AND UNDER 18 MONTHS

1, Margendell Favorite Son, Delbert H. Kingston, Cary; 2, Norgert's Royal S. Commander, Mrs. Gertrude McNaught; 3, Burton Lane Steadfast Brian, Northern Illinois Breeding Co-op, Hampshire.

BULL, 18 MONTHS AND UNDER 2 YEARS

1, McDonald Farms Rival Viking, John Plain Farm, Inc.; 2, Lakewood Ovation, Lakewood Farm, Malcolm J. Boyle, Trustee; 3, McDonald Farms Jolly Veteran, Peck's Guernsey Farm, Geneva.

BULL, 2 YEARS AND UNDER 3

1, Lyrene Favorite's Wonder, John Plain Farm, Inc.; 2, Wil-O-Way Ideal's Champ, Est. George J. Polivka, Naperville; 3, Peck's King's Majesty, Peck's Guernsey Farm.

BULL, 3 YEARS AND OVER

1, Norgert's Royal Diamond, W. H. Odlum; 2, Peck's King's James, Peck's Guernsey Farm.

HEIFER CALF, UNDER 6 MONTHS

1, Lakewood S. Quaker Girl, Sherrie Chamberlin, Mundelein; 2, Lakewood S. Quinta, Lakewood Farm, Malcolm J. Boyle, Trustee; 3, Margendell Marie's Quebec, Thomas S. Kingston, Cary.

HEIFER CALF, 6 MONTHS AND UNDER 12

1, Henslee Farms O. Lilac, E. B. Henslee; 2, Lakewood F. Poppy, Lakewood Farm, Malcolm J. Boyle, Trustee; 3, Rosewood Princess June, W. H. Odlum.

HEIFER, 1 YEAR AND UNDER 18 MONTHS

1, Margendell Loyal Jean, Delbert H. Kingston, Cary; 2, Lakewood D. Phoebe, Lakewood Farm, Malcolm J. Boyle, Trustee; 3, Norgert's Royal Topazee, Mrs. Gertrude McNaught.

HEIFER, 18 MONTHS AND UNDER 2 YEARS

1, LushAcres Hurrica e Carol, Lakewood Farm, Malcolm J. Boyle, Trustee; 2, Rosewood Proud Cedar, W. H. Odlum; 3, Norgert's Scotsman Coral, Mrs. Gertrude McNaught.

COW, 2 YEARS OLD (in milk)

1, Colby's Genevieve, Lakewood Farm, Malcolm J. Boyle, Trustee; 2, Mulhocaway Butterfat Fairly, E. B. Henslee; 3, John Plain's Loyal's Dreamey, John Plain Farm, Inc.

COW, 2 YEARS OLD (not in milk)

1, Rosewood Royal Flash, W. H. Odlum; 2, Norgert's Royal Kajilla, Mrs. Gertrude McNaught; 3, Q. O. King's Jay, Quaker Oats Company.

COW, 3 YEARS AND UNDER 4

1, Ideal's Pontius' Trinket, Lakewood Farm, Malcolm J. Boyle, Trustee; 2, Welcome-In Clara's Rose, E. B. Henslee; 3, Henslee Farms B. Linda, John Plain Farm, Inc.

COW, 4 YEARS AND UNDER 5

1, Lakewood I. Lisa, Lakewood Farm, Malcolm J. Boyle, Trustee; 2, Q. O. Val Galissie, Quaker Oats Company; 3, Curtiss Candy Proud Joanie, Delbert H. Kingston.

COW, 5 YEARS AND UNDER 10

1, Eskdale Noah's Frances, Lakewood Farm, Malcolm J. Boyle, Trustee; 2, Freda of Frey Orchards, John Plain Farm, Inc.; 3, Curtiss Candy Proud Quadrant, Delbert H. Kingston.

COW, 10 YEARS AND OVER

1, Hilda Folloy of Anytime, E. B. Henslee; 2, Wil-O-Way Comrade's Caroline, Estate of George J. Polivka, Naperville.

JUNIOR GET OF SIRE

1, W. H. Odlum on get of Rosewood

Royal Autocrat; 2, John Plain Farm, Inc., on get of Curtiss Candy Duke Curtiss; 3, Lakewood Farm, Malcolm J. Boyle, Trustee, on get of Forsgate Stimulus Superior.

SENIOR GET OF SIRE

1, Quaker Oats Company on get of Foremost Royal Valor 11th; 2, Delbert H. Kingston on get of Curtiss Candy Noble Curtiss; 3, Mrs. Gertrude McNaught on get of Boulder Bridge Scotsman.

PRODUCE OF DAM

1, Delbert H. Kingston on produce of Finchley Manor Joan; 2, Peck's Guernsey Farm on produce of Peck's Governor's Ilene; 3, Mrs. Gertrude McNaught on produce of Shirley of The Annadale.

BEST UDDERED COW

1, Freda of Frey Orchards, John Plain Farm, Inc.; 2, Eskdale Noah's Frances, Lakewood Farm, Malcolm J. Boyle, Trustee; 3, Henslee Farms B. Linda, John Plain Farm, Inc.

DAIRY HERD

1, Entry, Lakewood Farm, Malcolm J. Boyle, Trustee; 2, Entry, Mrs. Gertrude McNaught; 3, Entry, Quaker Oats Company.

THREE BEST FEMALES

1, Entry, Quaker Oats Company; 2, Entry, Mrs. Gertrude McNaught; 3, Entry, Peck's Guernsey Farm.

JUNIOR DIVISION

CHAMPION FEMALE

Lakewood S. Quaker Girl, Sherrie Chamberlin, Mundelein.

HEIFER CALF, UNDER 6 MONTHS

1, Lakewood S. Quaker Girl, Sherrie Chamberlin; 2, Margendell Marie's Quebec, Thomas S. Kingston; 3, Butler Hill Fabron Jeanette, Ronald Wells, Elgin.

HEIFER CALF, 6 MONTHS AND UNDER 12

1, Dee Jay Dee's Anna, Gerald F. Staack, West Chicago.

HEIFER, 1 YEAR AND UNDER 18 MONTHS

1, Dee Jay Dee's Caroline, Gerald F. Staack; 2, Dee Jay Dee's Annabel, Gerald F. Staack.

HEIFER, 18 MONTHS AND UNDER 2 YEARS

1, Butler's Hill Butter Greta, Daniel Danielson, Elgin.

Washington Field Days

BY ELMER J. MEADOWS

THE Washington Guernsey Cattle Club held their annual field days from July 25 through August 1, covering all parts of the state. Dr. R. E. Erb, Dairy Department, Washington State College, Pullman, and Elmer J. Meadows, field representative of The American Guernsey Cattle Club, Portland, Ore., attended all the meetings. Dr. Erb was official judge. Arrangements were made by the local Guernsey Clubs in cooperation with the local County Extension Agents and Vocational Agricultural Instructors.

The field days started in Clark County, where visits were made to Wineberg Farms, Vancouver, and Roy Losey, Woodland. The Capitol District held their events at the farms of John and Albert McMonigle, Yelm, and Mr. Simmons, Yelm.

Valley Gem Farm, Arlington, was host to Snohomish County Club members. On the Olympic Peninsula, the group gathered at the farm of Sam Tague, Sequim, next going to the C. A. Robinson and Son farm near Sequim, and finishing at Graysmarsh Farm.

Whatcom County breeders first met at the Mark and Pat Sullivan farm and from there went to Clarence Erdman's and on to the farm of Lloyd Manthey, all located near Bellingham. In the Yakima Valley, Art Winters and Sons, Wapato, were visited first and the day was concluded at the E. M. Russell Farm, Wapato.

In the Inland Empire district, Henry Miller's farm was visited first and after lunch the group visited the herds of Frank Merkt and Lavern Losh, all near Deer Park.

A total of about 400 attended the series of meetings. Many 4-H Club and FFA members also attended for the judging work, and the senior breeders participated in the judging, herd appraisal and breed discussion.

7th Annual Edisto Field Day

BY C. J. JACOBS

THE seventh Annual Edisto Farms Field Day was held at the farm in Denmark, S. C., on July 24. A group, numbering more than 130 people, enjoyed the festivities of the day and a delicious barbecue lunch which was served at noon. J. B. Guess, Jr., who is co-owner with his two sons, J. B. III and Connor, welcomed the group of producers, their families and many friends of the dairy industry to Edisto Farms. Mr. Guess stated in his welcoming address that the privilege of meeting with the people who make up the Edisto family is a real treat to him, and that he looks forward each year to the day when they can all get together to discuss their common interest in Guernsey cattle and GOLDEN GUERNSEY Milk.

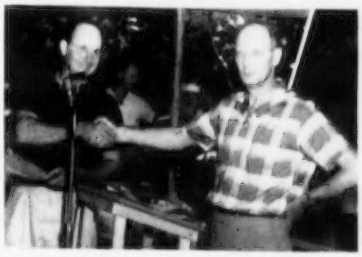

E. B. Etheredge, Saluda, receiving the first place Quality Award from R. P. Kapp at the Edisto Field Day.

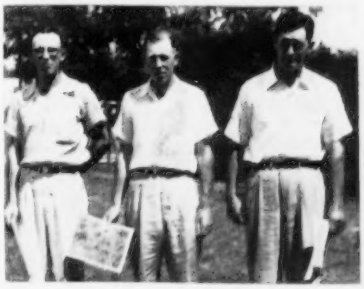

Three of the honorable mention award winners at the Edisto Field Day; G. Mellwood Coleman, Saluda; W. D. Long, Saluda, and E. L. Corley, Saluda.

R. P. (Bob) Kapp, who is co-owner of Edisto Farms Dairy, Inc., in Columbia, S. C., acted as Master of Ceremonies throughout the day and conducted the program in a commendable fashion. To begin the activities, two classes of cows were judged and a contest was held to determine the best judge. A class of two-year-old cows and a class of mature cows were judged by the entire group. C. H. Lomas, Assistant Extension Dairyman for South Carolina, and C. J. Jacobs, National Field Representative for The American Guernsey Cattle Club, were in charge of this part of the program and acted as official judges. Cash prizes were awarded to the three high individuals in the contest. D. R. Martin, of Salem Crossroads, took first place, with a tie for second place between Fred Mills of Prosperity and William Bankhead of near Salem Crossroads. Mr. Martin received a crisp new ten dollar bill and Messrs. Mills and Bankhead each received five dollars. Professor J. P. LaMaster, head of the Dairy Department at Clemson College, gave the records of the cows in the contest immediately following the official reasons and placings. He discussed the importance of breeding cattle capable of producing well, and also the importance of keeping records to enhance the value of good producing cattle.

J. B. Guess III conducted the parade of cattle which has become an annual event in connection with the field day program. The cowmen in the group always enjoy this parade, and young Mr. Guess does a magnificent job of displaying the kind of cattle they are breeding at Edisto. It is interesting to note the progress that is being made from year to year in type, conformation and production. It is an impressive sight to see such a grand group of top cattle with commendable production, which demonstrates the fine job that is being done at Edisto Farms.

In the parade were daughters of their herd sires, Fairlawn Homer's General, Nyala Prince's Majestic and Fairlawn K. Jason. In addition, the younger herd sire, Monterey Coronation Jewel and Dunwalke R. Dandy, were also paraded, and Mr. Guess explained their plans for the use of these outstanding young sires in their herd. There are over 200 daughters of the "General" bull in the herd and at least 125 daughters of the "Majestic" bull, together with 70 or more daughters of Fairlawn K. Jason that are just begin-

ning to freshen. Among the group of outstanding cattle was Edisto Farms Olirose, a three times Excellent daughter of Edisto Farms Challenger, the bull that did a grand job of siring production a number of years ago.

Dr. W. A. King, in charge of Dairy Cattle Nutrition at Clemson College, gave an interesting talk on, "How Much Feed Does a Dairy Cow Need." In his preliminary remarks, Dr. King stated that the needs of any particular cow is determined by a number of things, such as size, production, quality of feed and stage of lacation. He went on to point out that we really feed bacteria in a cow's stomach rather than the cow, and that the bacteria release nutrients for the cow's use. His interesting comments along this line and his examples of why quality feeds are necessary, made an impression on all who were privileged to hear him.

C. G. Cushman, South Carolina Extension Dairyman, gave a short, interesting and downright impressive talk on the importance of records in keeping and feeding cattle. Mr. Cushman stated, "No one can run the bank, steel mill or dairy farm efficiently without records." He demonstrated the pitfalls in feeding each cow in the herd the same amount of feed, regardless of production. Some cows tend to become too thin and others tend to become too fat. "How else" stated Mr. Cushman, "can you know how much to feed a cow unless you know what that individual's production is." His charts and analysis of records were very plain and simple, and pointed out the importance of production testing beyond any shadow of a doubt.

Immediately following lunch, the presentation of awards was made by Mr. Kapp. The Edisto Quality Award presentation, which is an award based on the quality of milk produced by the different producers, is indeed a heart-warming program. These awards are based on GOLDEN GUERNSEY inspections, bacteria counts, health department scores, producer-customer sales and the degree of uniform production throughout the year. First place winner of the Quality Award, and recipient of a $75.00 check, was E. B. Etheredge of Saluda. In second place was J. G. Clonniger of Blackstock, who received a $50.00 check. Joe W. Hall, of Chester County, was winner of the third place award and $25.00. The following received honorable mention certificates from a quality award standpoint: M. F. Boland, Pomaria, G. Mellwood Coleman, Saluda, W. D. Long, Saluda, E. L. Corley, Saluda, J. F. Hawkins, Newberry, J. Watt Weir, Jr., Blackstock, and O. H. Watson, Camden.

As the producers and their families arrived for the festivities, they were asked to register, and at the end of the day's program a drawing was held and the lucky name drawn from the box was the recipient of a heifer calf. E. L. Corley, Saluda, was the lucky winner and proudly accepted a nice heifer calf which he will add to his herd.

The folks at Edisto Farms and Edisto Farms Dairy, Inc., are to be commended on the fine job they are doing in promoting Guernsey cattle and GOLDEN GUERNSEY Milk. The field day is just one of the many interesting events during the year which they hold for the benefit of their producers.

New York Artificial Breeders' Cooperative 16th Annual Meeting and Show

THE annual meeting of the New York Artificial Breeders' Cooperative was part of a two-day event recently held at Ithaca, New York. Some 195 delegates from affiliated local dairy cattle breeding units throughout New York State and western Vermont attended the 16th Annual Meeting of the New York Artificial Breeders' Cooperative, Ithaca, on August 3, and unanimously approved the budget based upon breeding 420,000 cows during the fiscal year. This represents a seven per cent increase over the previous fiscal year's record number of 393,308 cows bred.

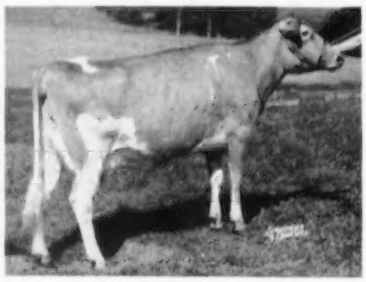

Senecaside Meryl, senior and grand champion at the New York ABC Cattle Show and winner of the Guernsey Production Class for cows under five years of age, owned by Stanley Murphy, Tully, N. Y.

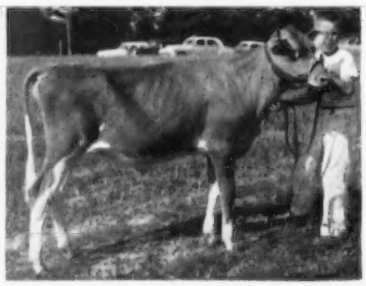

Locust Lawn Lassie, junior champion at the New York ABC Show, and owner Thomas Erkenbeck, East Syracuse, N. Y.

Some 6,000 spectators attended the 6th Annual Competitive Cattle Show. Youngsters under 21 years of age entered 119 entries in the Junior Showmanship contest. Judge Hilton Boynton, University of New Hampshire, and Lawrence O. Colebank, official classifier of The American Guernsey Cattle Club, awarded the C. Hadley Smith Junior Showmanship Trophy to James Dean, Ithaca. Top junior showman for the Guernsey breed was Ronald Ripley, Cortland.

A record number of 432 females sired by the Cooperative's sires were shown in the 50 classes for $5,413 in cash prizes, plus ribbon awards.

The senior and grand champion Guernsey was the four-year-old, Senecaside Meryl, a daughter of Moreau Farms Chief, owned and exhibited by Stanley Murphy, Tully, New York. "Meryl," at three years, 10 months of age, made a record of 11664 lbs. of milk and 567 lbs. of fat and was the winner of the Guernsey Production Class for young cows under five years of age.

Other Guernsey winners included Locust Lawn Lassie, a senior heifer calf, by Moreau Farms Chief, owned and exhibited by Thomas Erkenbeck, East Syracuse. "Lassie" was the junior champion Guernsey in the show.

Senecaside Gayety, another "Mo" daughter, was winner of the Guernsey production class for cows born before July 1, 1951. She is owned by Cornell University, Ithaca, and was shown by Mike Herschler, a student at Cornell. Herschler is one of The American Guernsey Cattle Club scholarship candidates and is assisting Paul Dean, herdsman of the Cornell University herd, this summer.

In the senior yearling class, Loch Lynn Tulip, a daughter of Douglaston Baron Kenyon, was the winner. "Tulip" is owned by Dalton Perham and Sons, Malone. She was made reserve junior champion of the show.

During the two day session, Professor K. L. Turk, Head of the Animal Husbandry Department, Cornell University, gave a slide-illustration lecture on "Livestock Production Around the World."

Following is a list of first place winners:

SENIOR AND GRAND CHAMPION FEMALE
Senecaside Meryl, Stanley Murphy, Tully.

RESERVE SENIOR AND GRAND CHAMPION FEMALE
Senecaside Gayety, Cornell University, Ithaca.

JUNIOR CHAMPION FEMALE
Locust Lawn Lassie, Thomas Erkenbeck, East Syracuse.

Reserve Junior Champion Female
Loch Lynn Tulip, Dalton Perham and Sons, Malone.

Heifer Calf, Under 6 Months
1, Entry, Elston and Helen Shepard, Honeoye Falls.

Heifer Calf, 6 Months and Under 12
1, Locust Lawn Lassie, Thomas Erkenbeck.

Heifer, 1 Year and Under 18 Months
1, Martha's Candia, Martha L. Pengelly, Churchville.

Heifer, 18 Months and Under 2 Years (not in milk)
1, Loch Lynn Tulip, Dalton Perham and Sons.

Cow, 2 Years and Under 3
1, El Moore Farm P. Victoria, Maynard C. Moore, Kent.

Cow, 3 Years and Under 4
1, Stever's Baroness Van, Sherman Lake, Lyon.

Cow, 4 Years and Over
1, Senecaside Meryl, Stanley Murphy.

3 Year Old Cow (not in milk)
1, Senecaside Jay, Stanley Murphy.

Production Class
1, Senecaside Gayety, Cornell University.

County Herd
Onondaga County.

Southern Illinois Parish Show

By Herman Cullins

The Southern Illinois Parish Show was held at the Benton, Ill., Fairgrounds on July 14. Harold Olson, of Southern Illinois University, was the judge.

H. H. Cullins and Son, McLeansboro, showed the senior and grand champion bull, Indian Mound Formax, and M. D. Bottom, Anna, showed the senior and grand champion cow, Amber Leaf Imperial Greta, making the third time this cow has been grand champion. H. H. Cullins and Son showed the junior champion bull, Huff's Glamour Lad, and the junior champion female, Cullin's Farms Reba.

Following is a list of first place winners:

Senior and Grand Champion Bull
Indian Mound Formax, H. H. Cullins and Son, McLeansboro.

Junior Champion Bull
Huff's Glamour Lad, H. H. Cullins and Son.

Senior and Grand Champion Female
Amber Leaf Imperial Greta, M. D. Bottom, Anna.

Junior Champion Female
Cullin's Farm's Reba, H. H. Cullins and Son.

Bull Calf, Under 6 Months
1, Amber Leaf Dude, M. D. Bottom.

Bull Calf, 6 Months and Under 12
1, Huff's Glamour Lad, H. H. Cullins and Son.

Bull, 1 Year and Under 18 Months
1, Seco Forward Major, M. D. Bottom.

Bull, 2 Years and Over
1, Indian Mound Formax, H. H. Cullins and Son.

Heifer Calf, Under 6 Months
1, Entry, John J. Bauman and Sons, Sesser.

Heifer Calf, 6 Months and Under 12
1, Cullin's Farms Reba, H. H. Cullins and Son.

Roland Ripley, Cortland, N. Y., Guernsey breed winner in junior champion showmanship contest, which attracted 119 entries at the New York ABC Show, and daughter of an NYABC sire which he trained, fitted and showed.

Heifer, 1 Year and Under 18 Months
1, Cullin's Farms Wanda, H. H. Cullins and Son.

Heifer, 18 Months and Under 2 Years
1, Cullin's Farms Queen Elizabeth, H. H. Cullins and Son.

Cow, 2 Years Old
1, Cullin's Farms Ideal Lady, H. H. Cullins and Son.

Aged Cows
1, Amber Leaf Imperial Greta, M. D. Bottom.

Get of Sire
1, H. H. Cullins and Son on get of Thelda's Dictator.

Produce of Dam
1, M. D. Bottom on produce of Amber Leaf Imperial Greta.

Pair of Cows
1, Entry, M. D. Bottom.

Pair of Heifers
1, Entry, H. H. Cullins and Son.

Pair of Bulls
1, Entry, H. H. Cullins and Son.

Chester County, Pa., G.B.A. Parish Show

By A. M. MacKay

Following the practice of last year, Chester County, Pa., Guernsey breeders held their Parish Show on the evening of July 30, at East Goshen. The good sized exhibit of cattle and large ringside testified to the popularity of this time of showing. John Morris, Extension Dairyman, University of Maryland, was the judge.

Championships were divided, with Charles P. O'Connor, West Chester, winning both junior awards on Applebrook Prediction Foremost, a bull calf, and Applebrook Pal's Princess, a senior yearling heifer. Grand champion female was Woodacres Honor Lydia, owned and exhibited by Jean L. A. DuPont, Newtown Square. J. W. McCoy was the winner of the senior get of sire on a group by Hominy Hill Baron, also produce of dam and best three females. Harriet Reese, Newark, Del., showed Osborne Hill Flossie's Cherie, grand champion 4-H animal. Ann Jacob was winner of the 4-H Fitting and Showing award.

Highland Dairies had an attractive Golden Guernsey display near the show ring, dispensing Golden Guernsey Milk.

Following is a list of first place winners:

Junior and Grand Champion Bull
Applebrook Prediction Foremost, Charles P. O'Connor, West Chester.

Senior and Grand Champion Female
Woodacres Honor Lydia, Jean L. A. DuPont, Newtown Square.

Junior Champion Female
Applebrook Pal's Princess, Charles P. O'Connor.

Bull Calf, 6 Months and Under 12
1, Applebrook Prediction Foremost, Charles P. O'Connor.

Heifer Calf, Under 6 Months
1, Osborne Hill Gaiety's Choice, J. W. McCoy, West Chester.

Heifer Calf, 6 Months and Under 12
1, Liseter Brilliant Quiver, Jean L. A. DuPont.

Heifer, 1 Year and Under 18 Months
1, Applebrook Pal's Eunice, Charles P. O'Connor.

Heifer, 18 Months and Under 2 Years
1, Applebrook Pal's Princess, Charles P. O'Connor.

Cow, 2 Years and Under 3
1, Liseter Royal Sunbeam, Jean L. A. DuPont.

Cow, 3 Years and Under 4
1, Osborne Hill Fame's Baroness, J. W. McCoy.

Cow, 4 Years and Over
1, Woodacres Honor Lydia, Jean L. A. DuPont.

Junior Get of Sire
1, Charles P. O'Connor on get of McDonald Farms S. Paladin.

Senior Get of Sire
1, J. W. McCoy on get of Hominy Hill Baron.

Produce of Dam
1, J. W. McCoy on produce of Osborne Hill Tranquil's Desire.

Three Best Females
1, Entry, J. W. McCoy.

Mercer County, Ohio, Family Night

Over 100 guests from eight Ohio counties and three states attended the Mercer County Guernsey Breeders Family Night at the Mendale Farm of A. A. and Meredith L. Piper, Celina, on Thursday evening, July 26. Of particular interest to the visitors were the daughters of Alpine Rose Mendale King and the National record cow, Mendale King's Golden Jean and her family. A. A. Piper gave a short talk on the Jean family and their records.

Howard Davis, Executive Secretary of the Ohio G. B. A., discussed several phases of the state program. He told of the excellent attendance at summer Guernsey functions throughout the state, and also announced coming events of interest to Guernsey breeders.

Don Zehr, Mercer County Agent, emphasized that dairymen must help promote their own product. Ed Haaf, President of the Ohio G. B. A., made a few remarks, and brought the group up-to-date on several state programs, dwelling mainly on the progress made on the Classic Sale.

Sales...

Charmel Farm Dispersal

Charmel's Hi Peer's Victor, second high bull at the Charmel Dispersal, that sold for $1,000 to A. J. Celestine, Scenery Hill, Pa.

THE complete dispersal of the Charmel Farm herd, owned by Charles L. Melenyzer, was held at the farm at Belle Vernon, Pa., on Monday, August 6. The 77 head sold for $29,695, an average of $385.65.

The sale was opened with a few timely remarks by Charlie, and all persons attending the sale were given good luck money bags with a horse shoe stamped on the side.

The top bull, McDonald Farms High Noble Peer, sold for $1,500 to Kissel Melenyzer, Monongahela Hill, Pennsylvania. "Peer" is a son of McDonald Farms Hightime and out of Douglaston Lady Augusta, Excellent at 14 and 15 years of age, and dam of six tested daughters, four Excellent. The contending bidder on "Peer" was Clarence Whissen, Broadview Farm, owned by Whissen and Rhodes, Broadway, Virginia. Several of the "Peer" daughters were among the tops in the sale, selling for $500 to $700.

The second high bull was the "Peer" son out of the Excellent cow, Gallio V. Lilly, 14870—676—9yrs—365C—3x. "Lilly" was Excellent six times and had 15 descendants in the herd. Her son, Charmel's Hi Peer's Victor, was sold for $1,000 to A. J. Celestine, Scenery Hill, Pennsylvania.

The top female, and second high animal, was Franchester Labelle, VG five times, that sold to S. C. Martin, Friendship Hill Farm, New Geneva, Pa., for $1,050. "Labelle" was first aged cow and reserve grand champion at the Pennsylvania Farm Show, 1955, and is by Langwater Valencian out of Langwater Caroline, Excellent 1947 and 1950, 17265—701—7yrs—365C—3x, that sold to Franchester Farms at private treaty for $10,000.

The top buyer was a new Guernsey breeder, Milton J. Satterfield, who has recently leased Charlie's farm at Belle Vernon, Pennsylvania. Mr. Satterfield plans to build and develop a herd and as a foundation he purchased 29 head for $9,800.00.

The sale was managed by The Merryman Company, Sparks, Maryland. Louis McL. Merryman and John B. Merryman read the pedigrees, E. M. Granger, Jr., was the auctioneer, Dutch Snyder, Tom P. Berry, West Newton, Pa., and Joe Kumma, worked the ring, Les Matthews passed the slips, and Mrs. Stewart Rivers clerked the sale.

Following is a list of animals selling for $350 or more:

Charles B. Bolton, West Salem, Ohio.	
Charmel's Noble Peer's Dahlia	500
A. J. Celestine, Scenery Hill, Pa.	
Charmel's Hi Peer's Victor (Bull)	1,000
Charmel's Victor's Libby	400
Charmel's Hi Peer's Heather	600
M. E. and Helen M. Garner, Dayton, Pa.	
Franchester Perky Dahlia	650
Charmel High Noble Suzann	625
Glenn Gongaware, Jr., Irwin, Pa.	
Kenver Noble Fortune	435
Highland's Noble Mirth	360
Charmel's Elect Victorine	400
Carl L. Huston, Medina, Ohio.	
Gallio Argo's Susana	350
S. C. Martin, New Geneva, Pa.	
Franchester Labelle	1,050
Charmel's Hi Peer's Labelle	450
Parmerlee Place County Flower	425
Charmel's Jacqueline	550
Dominic J. Mazzer, Belle Vernon, Pa.	
Charmel's Victor's Thelma	350
Kissel Melenyzer, Monongahela Hill, Pa.	
McDonald Farms High Noble Peer (Bull)	1,500
Ada and Harold Menken, Upperville, Va.	
Charmel's G. P. Lilly	600
Charmel's H. Peer's Dahlia	600
Charmel's Elect Ellen	600
Charmel's Elect Dora	600
Charmel's Elect's Nel	550
Robert L. Peterson, Edmore, Mich.	
Charmel's Elect Martha	350
Milton J. Satterfield, Belle Vernon, Pa.	
McDonald Farms Fore Minerva	375
Charmel's Hi Peers Della	425
Charmel's Hi Peers Gallio (Bull)	400
McDonald Farms P. Lanice	460
McDonald Farms Noble Peach	400
Beacon Hill Heather	350
Charmel's Elect Hettie	350
Wilgorlan Farms Glenna	500
Gladmor Farms Hi Peer Kitty	425
Charmel's Romu Elect's Esther	385
Butterton Holliston Jacqueline	485
Nelan's Mavourneen	625
Charmel's Royal C. Mavourneen	400
Charmel's Elect Peach	400
Robert L. Shatzer, Albright, W. Va.	
Basquaerie S. Leader's Dolly	425
Charmel's Countryman Dolly	410

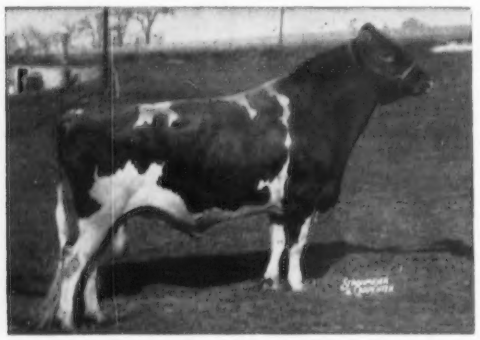

McDonald Farms High Noble Peer that topped the Charmel Farm Dispersal at $1,500, being purchased by Kissell Melenyzer, Monongahela Hill, Pa.

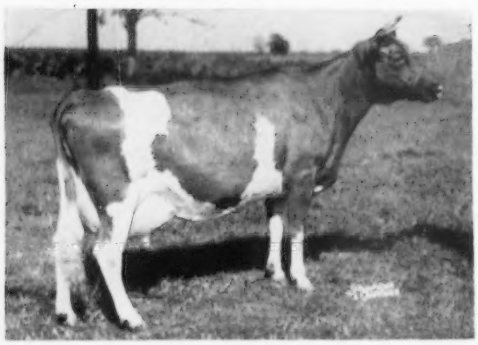

Franchester Labelle, top female and second high at the Charmel Dispersal, sold to S. C. Martin, New Geneva, Pa., for $1,050.

Donald Shultz, Emlenton, Pa.
Coldspring's B. R. Beladonna 475
Coldspring's B. R. Kitty 450
Charmel's Elect's Elaine 410
George Swinley, Knoxville, Pa.
Charmel's Hi Peer's Lil 400

Following is a list of other buyers: Herbert Ambrosey, Bentleyville, Pa.; James T. Compton, Saltsburg, Pa.; S. R. Hansel, Houtzdale, Pa.; C. H. Henderson, Jr., Tarboro, N. C.; Paul Rennie, Findleyville, Pa.; J. W. Snyder, Pylesville, Md., and William A. Stoneman, Belle Vernon, Pennsylvania.

Oklahoma Registered Heifer Sale

By Tim C. Main

The fifth annual Oklahoma Registered Guernsey Heifer Sale was held at Muskogee on July 13. A total of 14 heifers were consigned by Tom Cooper Farms, Ardmore; Howard Smith, Ada; Ray Gonterman, Ponca City; E. R. and Otto Berousek, Oklahoma City, Dale Wendt, Kingfisher; George Muller, Muskogee; Howard Perry, Muskogee (2); Harden Brothers, Ponca City; J. Jene Mungle, Atoka; Helen C. Oven, Enid (2), and Meadow Lodge Farms, Oklahoma City (2).

Mort Woods, Jr., Commercial National Bank, Muskogee, and also secretary of the Northeast District, managed the sale which was held at the County fairgrounds. The Muskogee Chamber of Commerce provided the facilities and prepared the sale catalogues. Heifers were selected for the sale by Tim C. Main, field representative.

The sale was clerked by Mrs. Ray Gonterman, secretary-treasurer of the Oklahoma G. B. A., Mort Woods, Sr., read the pedigrees, and Lloyd Stinnett, Extension Dairyman, was the official photographer.

The sale was held following a series of four field days in the state. A total of 750 people attended the field days, including more than 80 4-H and FFA judging teams, and the sale was well advertised at these meetings.

The fourteen animals sold brought a total of $2,462.50 for an average of $175.89. High individual in the sale was Oven's Pansy's Youthful, born April 1, 1956, and purchased by Robert Thiesen, Owassa, Okla., for $300.00. Second high individual was Oven Vida X-Clins, born October 15, 1955, and purchased by Duane McVey of Cushing for $290.00. There was one out-of-state buyer. Marion Mackey, Caney, Kans., purchased the first animal in the sale.

Following is the sales list:

Cindy Clark, Chickisha, Okla.
Hardens Royal Eva $105.00
Margaret Clark, Chickisha, Okla.
Perry's Helena 67.50
Susan Clark, Chickisha, Okla.
Perry's Splendor 95.00
Francis Loetfelholtz, Dewey, Okla.
Pontotoc Wam 165.00

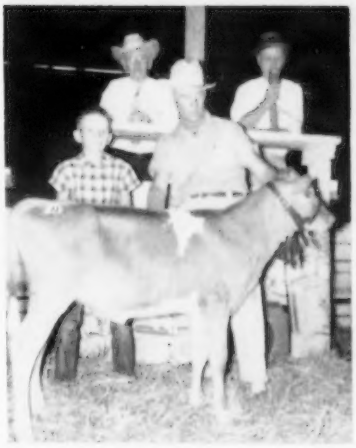

Oven Pansy's Youthful, top heifer at $300 at the Oklahoma Junior Heifer Sale, with her purchaser, Robert Thiesen, Owassa. Earl Guerkink, Oven Farm manager, is at the halter.

Marion Mackey, Caney, Kans.
Cooper's Inhav's Darling 255.00
Paula Martin, Dewey, Okla.
Mungle's Noble Darling 140.00
Duane McVey, Cushing, Okla.
Oven Vida X-Clins 290.00
Mason Mungle, Atoka, Okla.
Lily Lane Financier Glorious 155.00
Gonterman's Butterfinger 110.00
Gilbert Patterson, Cushing, Okla.
Sunny Dew's Jane 180.00
Ralph Roddy, Jr., Muskogee, Okla.
Meadow Lodge Miss S. Karie 230.00
Beladonna's Forward's Rose 190.00
Anna Sheffield, Ft. Gibson, Okla.
Meadow Lodge Sweet Peer Mary 180.00
Robert Thiesen, Owassa, Okla.
Oven Pansy's Youthful 300.00

108th Special Guernsey Sale

By Wm. H Juzi

John C. Funderwhite, Kimberton, Pa., was the heaviest consignor to the 108th Special Guernsey Sale held at Lancaster, Pa., the night of August 2. He consigned 32 cows, retaining only a few for himself, and his heifer crop. Bidding was fast and the 52 head sold for $12,560, an average of $241.54.

Mrs. James B. Robertson, Paoli, had three bred heifers consigned, which her late husband bought earlier this spring from Llan Fair Farms. They were in wonderful condition, with good pedigrees, and competition for them was keen. One of the Robertson heifers, Llan Fair Brilliant Poppy, topped the sale at $475, going to Dean Strickler, Lewisburg. He bought another one at $450 and the third one went to the same place at $350.00.

William J. Noble, Douglassville, Pa., bought 23 head for a total of $6,045.00 to make him the top buyer. He was followed by Dean Strickler with the purchase of six cows and a heifer calf for a total of $2,185.00.

The sale was managed by the Pennsylvania G. B. A., with William H. Juzi, reading pedigrees. Walter Dupes, Elizabethtown, was auctioneer, assisted in the ring by the fieldmen of the Association.

Following is a list of animals selling for $350 or more:

B. V. and Carolyn M. Dale, Collegeville, Pa.
Triumph Beth Lady $360
William J. Noble, Douglassville, Pa.
Charmer's Penny 410
Dean Strickler, Lewisburg, Pa.
Llan Fair Brilliant Poppy 475
Med-O-Run Red Rose 355
Llan Fair Imp. Loretta 450
Llan Fair Imp. Monita 350

Following is a list of other buyers: Henry D. Beiler, Lancaster, Pa.; Jacob B. Beiler, Ronks, Pa.; Peter G. Dietz, Hellam, Pa.; Edwin S. Dixon, 3rd, Malvern, Pa.; Wilbur H. Graybill, Lititz, Pa.; John G. and Ellen H. Herr, Holtwood, Pa.; Charles Long, Landisville, Pa.; Clarence W. Rice, Downingtown, Pa.; Henry E. Shreiner, Lititz, Pa.; A. H. Weidman, Manheim, Pa.; Charles T. Wertz, Uwchland, Pa., and Mark N. Witmer, Dalmatia, Pennsylvania.

57th GLENBURNIE SALE

Trenton, N. J., Aug. 8

58 Head—$14,520—Av. $250.34

Top: Locust Grove Merit's Glow ($500)
Born: May 4, 1952
S.: Fairlawn Actor's Merit
D.: Bondwick's Glow
Purchaser: Harry G. Haskell, Jr., Chadds Ford, Pa.

Second Top: McDonald Farms Noble Portia ($470)
Born: Sept. 23, 1950
S.: McDonald Farms High Noble Peer
D.: McDonald Farms Pre Maxine
Purchaser: Isaac A. Deemer and Son, Easton, Pa.

Third Top: Kilmac Emperor's Pennywise 3d ($380)
Born: April 11, 1953
S.: Kilmac Masher
D.: Kilmac Emperor's Pennywise
Purchaser: Roy C. Patrick, Salem, N. J.

Fourth Top: Delwake Gabriel's Patricia ($355)
Born: July 5, 1949
S.: Fairlawn Maxim's Gabriel
D.: Howella's Buelah
Purchaser: Roy C. Patrick, Salem, N. J.

Fourteen top quality heifers that sold in the Oklahoma Junior Heifer Sale with their new owners.

Something New

Fertilizer Hoppers

NEW McCORMICK plastic fertilizer hoppers, announced by International Harvester Company, are radically different in that they are made of Fiberglas reinforced with plastic. The important feature of this new plastic hopper is that it will not corrode from weather or prolonged contact with fertilizer.

This Fiberglas reinforced with plastic material is translucent, and the fertilizer level can be seen at a glance through the hopper wall. This, coupled with the fact that the new hoppers are giant size with 115-pound capacity, insures fewer stops for checking fertilizer level and filling the hoppers.

The new Fiberglas hopper is being manufactured with a new rotary-gate-type fertilizer regulator. This rotary gate is said to meter fertilizer accurately over the full range of distribution from 25 to 1,600 pounds per acre.

Filling the low-level, Fiberglas fertilizer hoppers. The operator can easily determine the fertilizer level without leaving tractor seat.

Phenothiazine In T-M Salt

THE Morton Salt Company has announced a new addition to their present line of Trac-Mineralized Salt for "Free Choice" farm feeding. This new type of salt is to be called Phenothiazine in T-M Salt. The Phenothiazine is a chemical which is added to the Trace Mineralized Salt in order to control many types of internal worms in livestock.

The new product offers three-way protection to livestock. It gives animals the salt they need and want; it contains the necessary trace minerals for feed efficiency, and it provides simple, low cost and continuing control of many types of worm parasites which lessen feeding efficiency and steal a large share of the feed dollar.

Cattle, sheep and goats may be put on Phenothiazine in T-M Salt at about six weeks of age. However, cows and goats producing milk for market should only be treated when dry, because Phenothiazine colors urine and milk.

International 300 Utility tractor, equipped with power loader and seven-foot blade. The blade is interchangeable with a one-half yard materials bucket, crane attachment and manure fork.

New Grain-Dryer

A NEW Quonset grain-dryer-storage unit using unheated air has been successfully field-tested by the Stran-Steel Corporation. The new dryer-building, which also cools as well as stores the grain after it has been dried, promises to revolutionize present methods of harvesting, drying and storing shelled-corn and small grains.

It means that the farmer can dry and store his whole crop with only one handling. Designed to meet the storage and drying needs of every farmer, the Quonset system is available in 2,000 to 40,000 bushel capacities.

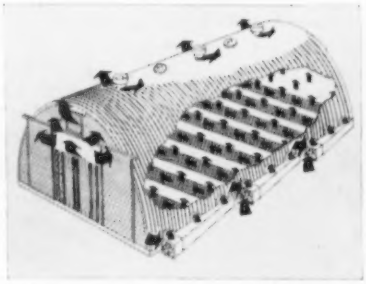

Cutaway of Quonset 32 with drying units in operation, illustrating flow of drying air through entire grain mass. For cooling, fans are reversed. Grain is cooled in storage to prevent surface-crusting.

Ford rear-attached mower, designed to mount as a unit on any Ford tractor. Cutter bar is raised and lowered by tractor's built-in hydraulic system controlled by operator. If obstruction is hit, cutter bar is designed to swing back to prevent damage to unit.

Electric Dehorning Tool

DEHORNING easier, faster and with the minimum of shock and feeding "set-back" is claimed for the Otis Circle Saw Dehorner, a new development manufactured by the Remco Manufacturing Co., Chicago, Illinois. This new tool consists of a completely special design of electric circular saw with built-in sliding horn hook for accurate and speedy performance of the horn removal operation.

A stop gauge or "fence" levels the cutting section automatically . . . setting the cut accurately at the proper depth (¼" below where the skin joins the base of the horn, as recommended by the U. S. Bureau of Animal Husbandry).

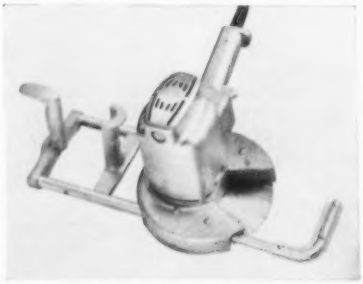

Electric dehorning tool.

Multi-Crop Forage Chopper

THE Brady Multi-Crop Forage Chopper eliminates clogging or wrapping around reels and other moving parts when green oats, vegetable toppings, and moisture laden grass and legumes are chopped for green-lot feeding or ensiling. Manufactured by The Brady Manufacturing Corp., S. E. 30th and Granger, Des Moines, Iowa.

One-man operated Multi-Crop Chopper.

Changes Among the Class Leaders

Guernseys Are Noted for Persistent, Profitable Production

"Sandra" Shatters National Record in Milk

Levelland Farms Sandra

1st Milk Production
2nd Fat Production
Jr3—HIR—365C—2x

By M. L. Dawdy

Shattering the National record in milk in the Jr3—HIR—365C—2x Division by 2157 pounds, Levelland Farms Sandra takes over National leadership in milk and second in fat with her record of 18677 lbs. of milk and 926 lbs. of fat. Finishing her record on April 24, and qualifying July 27 when she calved, "Sandra" has completed the highest record in milk for a junior three-year-old in the breed on twice daily milking in either Herd Improvement Register or Advanced Register regardless of division. In fact, only five cows of the breed have exceeded her milk record as a junior three-year-old, even on three-time milking.

"Sandra," bred, owned and developed by A. J. Custer and Sons, Auburn, Ind., is a member of a herd of 230 head of Guernseys at Levelland Farm. The farm consists of 1,500 acres of good northeastern Indiana soil, where Mr. Custer and his five sons have made headlines many times with their State and National record corn crops.

The new champion becomes the sixth class leader bred and developed by Levelland Farms, all by one sire, Meadow Lodge King's Master. The sire, by Langwater King of the Meads and out of Meadow Lodge Modiste, was purchased as a calf from Meadow Lodge Farms, Oklahoma City, Okla., in 1943 and died at Levelland in July, 1955. He left a total of 60 daughters, 44 of which have completed 106 records averaging 9540 lbs. of milk and 437 lbs. of fat. The same bull also sired the dam of the top female at the 1955 McDonald Farms sale.

Sandra's first record was 9200—448—Jr2—HIR—305C—2x, then followed her National record and her third has been in progress since July 30, 1956. Her first offspring was a heifer, Levelland Farms Sandra Lee, by Meadow Lodge King's Supreme, due to calve in October. She is being consigned to the 25th Annual Indiana State Sale. Her second calf, a bull dropped at the beginning of her National record, is by Langwater Banner and is the herd sire at the Hillcrest Guernsey Farm of C. E. Maxwell and Ted L. Haase, Hicksville, Ohio. Her third calf, also by Langwater Banner, was a heifer, dropped at the completion of her record.

"Sandra," with her full sister Levelland Farms Sylvia, make up a pair of full sister class leaders. "Sylvia," with 16122—710—is currently in fourth place in milk in the Jr4—HIR—365C—2x division and has four two-time records, two of them 305 days, averaging 11647 lbs. of milk and 507 lbs. of fat. She has dropped three heifers, all in the Levelland herd, the oldest being Levelland Farms Sylvina, by Langwater Banner, with 11422—479—365C—2x. Her two other calves were bulls, one by Langwater Banner that is owned by the Arrow Crest Farm of Spacey and Voltz, Arville, Ind., and the last one, a full brother, born in July, will probably be retained at Levelland.

The dam of "Sandra" and "Sylvia" is Levelland Farms Selma that was bred by William Hill, Garrett, Indiana. Her best record is 9269—489—Sr4—HIR—365—2x. However, at eight years of age she is still in the herd, and besides the two full sisters, she has produced two other daughters, whose records are not yet finished, and one son, Levelland Farms Select, by Langwater Kismet, a half-interest in which is owned by Livings Brindle, Jamestown, Indiana. Levelland Farms Selma is by Supreme's Superman, that was owned by Dr. F. A. Hall, Corunna, Indiana, and out of Select's Sally, an inbred daughter of Select of DeKalb County.

The other paternal half-sisters of "Sandra," which also have been class leaders, are Levelland Valencia, currently in first place for milk and third for fat with 17629—744, completed in 1950 in the Jr2—HIR—365—2x division, and another record of 12328—564—Sr3—HIR—304—2x, following which she died of leukemia. Levelland Farm's Dauntless also entered the class leader ranks in 1951 with 13936—631—Jr2—HIR—365—2x, which record is still in ninth place for milk, and her four records average 11757 lbs. of milk and 528 lbs. of fat. Levelland Farms Wilma also entered the Jr2—HIR—365—2x class leader rolls with 13895 lbs. of milk and 613 lbs. of fat when the ratings were divided on the basis of both milk and fat.

The Levelland Farm herd is rich in Langwater breeding. Two sons of Langwater King of the Meads were used, followed by Langwater Banner (Langwater Onward—Langwater Royal May), that is still in service and has over 50 daughters in the herd. The junior site's activities are being handled by Langwater Kismet (Langwater

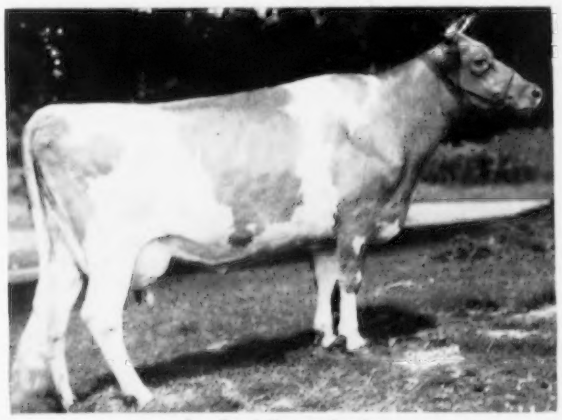

Levelland Farms Sandra
18677—926—Jr3—HIR—365C—2x

Supreme—Kadockadee Dorinda), that has 15 daughters in the herd, the oldest of which topped the 1955 Louisiana Junior Sale as a senior calf, and the latest addition is Langwater Ideal's Beacon, a son of Langwater Ideal (Ideal's—Standbest—Langwater Admiration) and Ideal's May Royal's Buttercup.

Sire: Meadow Lodge King's Master.
Dam: Levelland Farm's Selma.
B. & O.: A. J. Custer & Sons, Auburn, Ind.
Born: Jan. 1, 1952. Calved: Apr. 23, 1955.
Calved: July 27, 1956.
Supervised by Purdue University, Lafayette, Ind.
2 Milkings Daily. Total Milkings: 730.
Began Test: April 26, 1955. Finished: April 24, 1956.

	Milk	Fat	Days On Test
Record:	18677	926	365

"Eiletta" Keeps The Spotlight Focused on the Pond Acre National Record Parade.

Ideal's G. S.' Eiletta

1st Fat Production

Sr4—HIR—358—2x

IN the last month, three National class leading stories on Pond Acre Guernseys have appeared in the Guernsey Breeders' Journal. Ideal's G. S.' Eiletta, bred by Jacob Tanis, Ideal Guernsey Farms, Augusta, N. J., and owned by Helen S. Hyland, Pond Acre Farm, Craryville, N. Y., and Mrs. Ethel Payne, Silver Mt. Farm, Millerton, N. Y., is the most recent addition to the growing list of National class leaders at Pond Acre Farm. "Eiletta" made a record of 13803 lbs. of milk and 944 lbs. of fat, Sr4—HIR—358—2x, to place first for fat. She is a daughter of Gardenville Supreme, a proved sire that combines the blood of the "Melba" and "Charlotte" families. Among the top daughters of "Supreme" are Ideal's G. S. Rosette, 16510—1013—Jr3—365—3x, and 20282—1157—Sr4—365C—3x, and Ideal's G. S.' Susie, 15673—962—Jr2—365—3x, and 18825—1130—Sr3—365—3x, National Class Leader. Other "Supreme" daughters that have made class leading records include Ideal's G. S.' Ella Lee, Ideal's G. S. Margerie, Ideal's G. S. Marnetta, Ideal's G. S.' Netoria and Ideal's G. S.' Noreen.

"Eiletta," in addition to her new National class leading record, made 12749—808—Jr2—365—3x. She is out of Ideal's Risbecq's Eiletta, 10392—583—Sr3—365—3x, a daughter of Ideal's Risbecq's Gardenius. "Eiletta" was milked and fed by John Harvey.

Sire: Gardenville Supreme.
Dam: Ideal's Risbecq's Eiletta.
B.: Jacob Tanis, Augusta, N. J.
O.: Helen S. Hyland & Ethel Payne, Craryville and Millerton, N. Y.
Born: Aug. 28, 1950. Calved: Apr. 6, 1955.
Supervised by Cornell University, Ithaca, N. Y.
2 Milkings Daily. Total Milkings: 716.
Began Test: April 9, 1955. Finished: April 7, 1956.

	Milk	Fat	Days On Test
Record:	13803	944	358

Calendar . . .

(Continued from page 130)

DECEMBER

Dec. 1. 37th Annual Meeting of the New Jersey G. B. A., Far Hills Inn, Somerville, N. J.

Fairs

SEPTEMBER

Sept. 14-23. Utah State Fair, Salt Lake City, Utah. Guernseys will be judged on Sept. 19 by L. V. Wilson.
Sept. 14-30. Los Angeles County Fair, Pomona, Calif. Guernseys will be judged on Sept. 19 by J. C. Knott.
Sept. 15-20. Kansas State Fair, Hutchinson, Kans. Guernseys will be judged on Sept. 18 by E. R. Berousek.
Sept. 15-23. Eastern States Exposition, West Springfield, Mass. Guernseys will be judged on Sept. 19 by K. C. Sly.
Sept. 15-23. Western Washington Fair, Puyallup, Wash. Guernseys will be judged on Sept. 18 by D. M. Seath.
Sept. 16-22. Rochester Fair, Rochester, N. H.
Sept. 16-22. Great Allentown Fair, Allentown, Pa. Guernseys will be judged on Sept. 19.
Sept. 16-23. Oklahoma Free State Fair, Muskogee, Okla. Guernseys will be judged on Sept. 19 by Evans Reese.
Sept. 17-22. Chattanooga-Hamilton County Interstate Fair, Chattanooga, Tenn.
Sept. 17-22. Four States Fair, Texarkana, Ark. Guernseys will be judged on Sept. 19 by J. B. Frye, Jr.
Sept. 17-22. North Alabama State Fair, Florence, Ala. Guernseys will be judged on Sept. 19.
Sept. 17-22. Tennessee State Fair, Nashville, Tenn. Guernseys will be judged on Sept. 18 by M. B. Sowerby.
Sept. 17-22. Tri-State Fair, Amarillo, Texas. Guernseys will be judged on Sept. 19.
Sept. 21-29. Mid-South Fair, Memphis, Tenn. Guernseys will be judged on Sept. 27 by Guy Kennedy.
Sept. 21-29. Atlantic Rural Exposition, Richmond, Va. Guernseys will be judged on Sept. 25 by G. M. Cairns.
Sept. 22-29. Oklahoma State Fair, Oklahoma City, Okla. Guernseys will be judged on Sept. 24 by F. W. Atkeson.
Sept. 23-30. New Jersey State Fair, Trenton, N. J. Guernseys will be judged on Sept. 26.
Sept. 24-29. Panhandle South Plains Fair, Lubbock, Texas. Guernseys will be judged on Sept. 27 by I. W. Rupel.
Sept. 24-29. Arkansas-Oklahoma Livestock Exposition, Fort Smith, Ark. Guernseys will by judged on Sept. 26 by Paul Cornelison.
Sept. 24-29. Bloomsburg Fair, Bloomsburg, Pa. Guernseys will be judged on Sept. 26.
Sept. 24-30. Kern County Fair, Bakersfield, Calif. Guernseys will be judged on Sept. 27-28 by Tom Dewar.
Sept. 25-29. Mississippi-Alabama Fair and Dairy Show, Tupelo, Miss.
Sept. 26-29. Anne Arundel County Fair, Annapolis, Md. Guernseys will be judged on Sept. 27.
Sept. 26-30. Central Washington Fair, Yakima, Wash. Guernseys will be judged on Sept. 26 by R. E. Erb.
Sept. 27-Oct. 6. Southeastern Fair, Atlanta, Ga. Guernseys will be judged on Sept. 28.
Sept. 29-Oct. 5. Heart O'Texas Fair, Waco, Texas. Guernseys will be judged on Oct. 4.
Sept. 29-Oct. 5. Tulsa State Fair and Livestock Exposition, Tulsa, Okla. Guernseys will be judged on Oct. 2.
Sept. 29-Oct. 6. National Dairy Cattle Congress, Waterloo, Iowa. Guernseys will be judged on Oct. 2-3 by W. K. Hepburn, Jr.
Sept. 29-Oct. 7. Danbury State Fair, Danbury, Conn.
Sept. 29-Oct. 7. New Mexico State Fair, Albuquerque, N. Mex. Guernseys will be judged on Oct. 3 by E. N. Hansen.

OCTOBER

Oct. 1-6. Alabama State Fair, Birmingham, Ala.
Oct. 1-6. Mississippi Fair and Dairy Show, Meridian, Miss.
Oct. 1-6. Arkansas Livestock Exposition, Little Rock, Ark. Guernseys will be judged on October 4 by M. J. Regan.
Oct. 6-13. International Dairy Show, Chicago, Ill. Guernseys will be judged on Oct. 9-10 by William Hitz.
Oct. 6-14. Pan-American Livestock Exposition, Dallas, Texas. Guernseys will be judged on Oct. 11 by Hilton Boynton.
Oct. 8-13. Mississippi A. and I. State Fair, Jackson, Miss. Guernseys will be judged on Oct. 8-9 by Hilton Boynton.
Oct. 8-13. Piedmont Interstate Fair, Spartanburg, S. C.
Oct. 8-13. Chattahoochee Valley Exposition, Columbus, Ga.
Oct. 9-13. Dixie Classic Fair for Northwest North Carolina, Winston-Salem, N. C.
Oct. 11-13. Hale County Fair, Plainview, Texas.
Oct. 15-20. Georgia State Fair, Macon, Ga. Guernseys will be judged on Oct. 19.
Oct. 15-21. Pensacola Inter-State Fair, Pensacola, Fla. Guernseys will be judged on Oct. 16 by C. W. Reaves.
Oct. 16-20. North Carolina State Fair, Raleigh, N. C. Guernseys will be judged on Oct. 17 by Elmer N. Hansen.
Oct. 20-27. Pacific International Livestock Exposition, North Portland, Ore. Guernseys will be judged on Oct. 24 by Dave Younger.
Oct. 20-28. American Royal Live Stock and Horse Show, Kansas City, Mo.
Oct. 20-28. State Fair of Louisiana, Shreveport, La. Guernseys will be judged on Oct. 24 by Clyde Rougeau.
Oct. 22-27. South Carolina State Fair, Columbia, S. C. Guernseys will be judged on Oct. 24 by G. M. Cairns.

NOVEMBER

Nov. 2-11. Grand National Livestock Exposition, San Francisco, Calif. Guernseys will be judged on Nov. 8 by G. E. Gordon.
Nov. 3-12. Arizona State Fair, Phoenix, Ariz. Guernseys will be judged on Nov. 6 by H. A. Herman.
Nov. 9-17. Royal Agricultural Winter Fair, Toronto, Ontario, Canada. Guernseys will be judged on Nov. 12-13 by George E. Raithby.

JANUARY

Jan. 11-19, 1957. National Western Stock Show, Denver, Colo.
Jan. 14-18, 1957. Pennsylvania Farm Show, Harrisburg, Pa. Joseph Adams will judge Guernseys on January 14.
Jan. 25-Feb. 3, 1957. Southwestern Exposition and Fat Stock Show, Fort Worth, Texas. Guernseys will be judged on Jan 31.
Jan. 29-Feb. 9, 1957. Florida State Fair, Tampa, Fla. Guernseys will be judged on January 30 by George Hyatt, Jr.

FEBRUARY

Feb. 26-Mar. 2, 1957. Pinellas County Fair and Horse Show, Largo, Fla. Guernseys will be judged on Feb. 28.

Chat . . .

DEAN KINGSTON, Cary, Ill., was the judge at the SOUTHEASTERN WISCONSIN GUERNSEY PARISH SHOW held on June 9 at Janesville. Dean did a very satisfactory job of placing the 73 head brought out by 24 exhibitors, and should have been given credit in the report of the show in the August 15 Journal.

THE PLUM ISLAND ANIMAL DISEASE LABORATORY, on Long Island, the site of this country's research on foot-and-mouth disease of livestock, will be dedicated during the week of September 24-28, launching an intensified study of foreign diseases dangerous to the Nation's livestock industry. During dedication week, the staff at Plum Island will explain the research operation and show visitors through the new $10-million laboratory, considered the safest in the world for work on contagious diseases of animals.

HAROLD C. YODER, Pasture Haven Farm, Syracuse, Ind., is starting construction on a new glazed tile milk house and bulk milk tank installation.

Glucose Injections . . .

(Continued from page 138)

that cows on a limited feed intake may show some response in milk production following the intravenous administration of glucose.

Conclusion

Daily intravenous injections of from 250 to 500 ml. of a 50 per cent glucose solution for a period of 6 days did not have any apparent effect upon the milk or milk fat production of normal lactating cows.

References

1. Morrison, F. B. Feeds and Feeding, 21st ed. The Morrison Publishing Co., Ithaca, N. Y. 1948.
2. Shaw, J. C. Ketosis in Dairy Cattle. A Review. J. Dairy Sci., 39:402. 1956.
3. Somogyi, M. A Reagent for the Copper-iodometric Determination of Very Small Amounts of Sugar. J. Biol. Chem., 119:771. 1937.

Farnsworth . . .

(Continued from page 140)

Guardsman daughters and one out of a Soldier daughter.

TARBELL GALLANT WESTERN STAR—born 1948—has 14 tested daughters with 17 records averaging 9651—5.0%—489—M. E. 305—2x. He has 14 milking daughters in the herd, the oldest three years old. He is in service now at Dorella, after having first been used in partnership with Albert Burger.

DORELLA TULIP'S SOLDIER—born 1947—has 17 tested daughters with 34 records averaging 10107—4.9%—499—M. E. 305—2x. He has 10 daughters in milk at Dorella, the oldest five years old, and is in service with Roger Jessup Artificial Service. He was by Dorella Rival's Soldier out of Dorella Darby's Tulip.

Meantime, the daughters of four young bulls are now in production, and their records appear to be just about on a par with previous Dorella heifers. One of them was Elm Lane Apis, that had to be killed after being crippled. The others are of Dorella breeding.

The growth of these big herds of high producing cows would not be possible without good herd health, and particularly, good breeding health. A significant situation is seen in the list of official Herd Improvement records in the Journal for April 1. Twenty-eight Dorella records were approved, of which 22 made 305C, three made 365C, two made 365 without calfhood qualification, and one made a 190-day record. Incidentally, the 305C records averaged 10075 lbs. of milk and 524 lbs. of fat—even better than recent annual herd averages.

It's getting out on a limb—but it just appears that Howard Farnsworth's herd may make the top 10 under the Point System again next year. I'd like to write Chapter III in 1980.

Artificial Breeders To Hold Convention In St. Paul

The Ninth Annual Convention of The National Association of Artificial Breeders will be held September 19 to 22 at St. Paul, Minnesota. The Hotel St. Paul will be convention headquarters and will be the scene of all formal meetings. The Cooperative Breeding Associations in Minnesota and the University of Minnesota will serve as hosts.

Delegates and visitors from more than 46 states, Puerto Rico, Hawaii, Canada, and several foreign countries are expected. A record enrollment is anticipated because of the location in the heart of the dairy industry. The formal program will involve the usual committee reports, budget, and plans for the future. Interesting speakers will highlight the program. Election of two directors and organization of the Board of Directors will be a part of the convention activities. President J. Stanley Earl, Unadilla, N. Y., will deliver the "President's" address, and Dr. H. A. Herman, Columbia, Mo., will give his Executive Secretary's report.

Mr. and Mrs. J. L. Stover, Bozeman, Mont., are the parents of a second child, a boy, Sam Stover, born on July 16. Jack is a graduate of Rutgers University, was one of the Cash Scholarship winners the year that the Scholarship program was inaugurated, and worked three summers at Quail Roost Farm in connection with the trainee program.

Langwater Story . . . (Continued from page 145)

senior and grand champion at the 1931 National Dairy Exposition and is credited with being champion six times at the leading shows. His offspring in the 1931 National placed in the money eight times in the open classes, and included the junior champion bull, King of Saint Bonifacius.

The France family had always done well at Langwater, and several high class Sequel cows were added, notably Imp. Angulosa's Blanche of Langwater, Imp. Slogan's Lady Astor of Langwater, and Imp. Valentine of Myrtle Place, that was a La Fleur Du Jardin, and when mated to "Steadfast" produced Valentine of Langwater, she the dam of Langwater Valencia, 17508—952—A. In the Uplands Dispersal, Mrs. Ames bought Uplands Agnes for $4,900. She was by Langwater Cavalier out of Florham Princess, by Ne Plus Ultra, winning get at the 1916 National, and out of Princess Pretoria, she by Pretor out of Princess of Florham, dam of King Francis. Princess of Florham was by Florham King out of Imp. Princess of France, she out of Imp. La Belle France.

In the 1937 Foremost Sale, Mr. Ames got Foremost LaBelle at $4,400, that traced directly on the bottom line to Imp. La Belle France. At Langwater she founded quite a family and was the dam of a number of successful sons, including Langwater Freeman at Franchester, Langwater May Royal at Churn Creek, Ideal and Langvalley; Langwater Ace at Miniborya; Langwater Milestone at Eastleigh, and Langwater Supreme, senior sire at Langwater. Langwater Caroline, a daughter of Foremost LaBelle, went to Franchester at $10,000, where she made 17265—701—7yrs—365C—3x, classified Excellent two times, and has proved herself an outstanding brood cow.

Another important addition to the Langwater herd was Prima Donna of Chicona, the high cow in the Chicona Dispersal at $3,350. "Prima Donna" is full sister to Chicona Pablo, now principal herd sire at Quail Roost. Unfortunately, they lost "Prima Donna" through an accident, but she left two daughters in the herd, one, Langwater Nellie, purchased by Golden Harvest Farm for $6,500. A granddaughter, Langwater Melinda, brought $3,000 from Chedco Farm in the 1954 Sale.

In recent years, Langwater acquired such outstanding cows as Kenmar Hills Countess Sheba, Excellent, 13258—794—6yrs—365—3x; Ideal's Standbest Dot, Excellent, 17737—901—Sr2—365C—3x, Lone Tree Ultra's Vagabond, Excellent, 14447—761—6yrs—365C—3x, and Far West Welcome's Gwen, Excellent, 15436—847—Jr4—365—2x, at $10,000, with the probability of being the dam of a future herd sire. She combined the blood of some of the great foundation cows at Langwater, as well as a strong Butterfat infusion.

(Part III—October 1 Journal)

Home of . . .
High Test and Production

VISIT → FLYING HORSE FARM
South Hamilton, Mass.

Consigns . . . **THE BUTTERFAT SALE**

October 18, 1956, Mulhocaway Farm, Clinton, N. J.

2 HEAD — A Fresh 3-Year-Old and A Bred Heifer

IN THE SALE

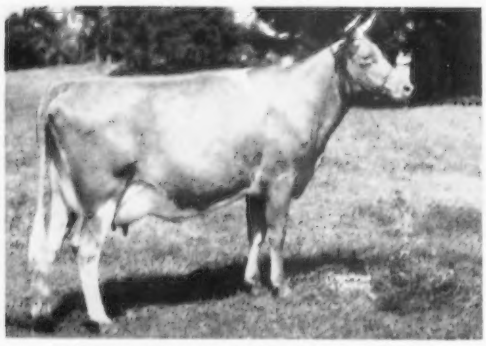

FLYING HORSE GENERAL'S ELENA
Born January 1, 1953
Fresh with her 2nd calf and selling open
11512—670—Jr2—365—3x (pending)

Sire: **FLYING HORSE COLONEL'S PROMISE, AR**, a son of **Chedco Colonel, AR.** 17 PR sons, 34 AR daughters, 1 over 1000, 2 over 900, 5 over 800, 11 over 700, 16 over 600 lbs. fat. 3rd Sr. Get, E.S.E., 1955. 4 AR sons include: Flying Horse Clarinet General, Flying Horse Clara's General, Flying Horse Melody's General.

Her Dam

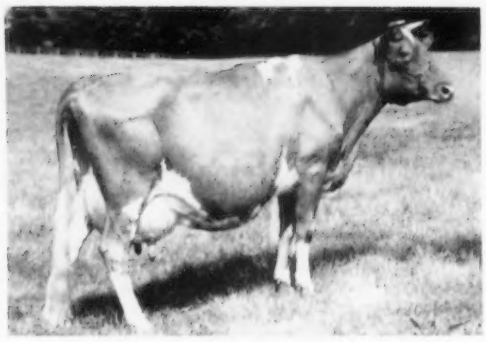

FLYING HORSE SELECT'S ELLEN
11656—655—Jr2—365C—3x
13713—797—Sr3—365—3x
17599—945—6yrs—365C—3x
VG '48 '49

Next Dam: **HILLTOP BUTTERFAT ELLEN**
14563—767—BB
2 AR sons, 4 AR daughters

IN THE SALE

FLYING HORSE G. R. CLARA
Born September 26, 1954
Due in November to Flying Horse Musicmaker, AR.

Sire: **FLYING HORSE GENERAL'S ROYAL**, he combines the blood of the PRIMROSE—FLUTE—ROSE families. A son of **Flying Horse Colonel's Promise.**

Her Dam

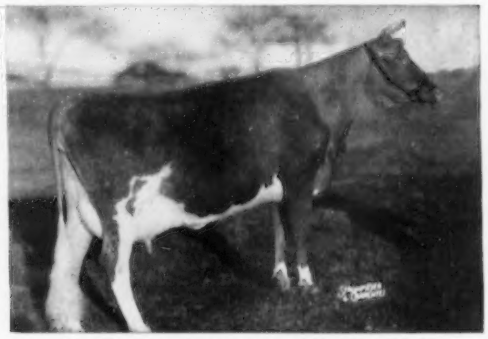

FLYING HORSE CLARA'S MELODY
11551—637—Jr2—305C—3x, 14595—803—Jr4—365—3x
Very Good '48. 2 AR sons, 2 AR daughters. A daughter of **Clara's Heartsease Butterfat** out of Catamount Melody, Excellent at 11 years of age.

T. B. Accredited — VISITORS ALWAYS WELCOME — Mass. Abortion Free No. 60

FLYING HORSE FARM

South Hamilton, Massachusetts

Please address correspondence to . . . COREY C. GAREY, Manager — GRAHAM FOSTER, Herdsman

John B. McVaugh

THE Delaware Guernsey breeders will get more personalized service through a new arrangement made between the Delaware and the Pennsylvania Guernsey Breeders Associations by employing John McVaugh of Newark, Del., as part time fieldman.

The Delaware G. B. A., was organized 11 years ago, and John was instrumental in getting that organization going and acting as the president for the first eight years of its existence. Since that time, Dan Harris, Hockessin, Del., is heading the organization. About six years ago the Pennsylvania G. B. A. took Delaware under its wings and the breed and GOLDEN GUERNSEY work was handled by the Pennsylvania G. B. A. just as if it was part of the state of Pennsylvania. However, half of the income from GOLDEN GUERNSEY sales in Delaware was turned over to the Delaware Association which enabled that organization to do a good job in promoting the breed, fairs, shows, etc.

John is probably the best-known Guernsey breeder in Delaware, having operated his own Guernsey herd until he sold out in September, 1954. He then rebuilt the herd from the heifers he kept and resold the milking herd privately in 1956. He again has 17 nice heifers that he is bringing along to sell when they are ready for production.

His qualifications are not only along breed lines. He also worked for West End Dairies, Wilmington, Del., for two years until illness put him temporarily on the shelf. His doctors advise him to take it easy for a while, so arrangements are for a limited number of days' work each month guaranteed for him in Delaware. If his health will permit, we expect that he will also assist in breed work and possibly GOLDEN GUERNSEY promotion in Southeastern Pennsylvania. If you want to get in touch with John, his telephone is Wilmington, CEdar 95321.

Frank E. Hitchens

FRANK E. HITCHENS, 72, a Guernsey breeder of New Baltimore, Del., was found dead in a field several hundred feet from his home on Sunday morning, August 12. Mr. Hitchens had been under treatment for a heart condition for some time.

Born in Elkton, Md., Mr. Hitchens had conducted his Guernsey farm at New Baltimore for 41 years. He was a member of the Delaware G. B. A., a member and at one time a director of the Eastern Guernsey Breeders' Association.

Surviving are his wife, Mrs. Margaret L. Hitchens, a daughter, Mrs. Evelyn H. Woodward, two sons, Paul E. and Norman W., and three brothers and six grandchildren.

Chat . . .

DWIGHT I. JACOBS, Lynbrook Farm, Southborough, Mass., sustained a fractured left arm and chipped elbow, as well as a bad shaking up, as the result of falling off the truck while unloading hay. For some little time he will now be doing the heavy looking on.

PAUL FLEMING, manager of GREYSTONE FARM, Auburn, N. Y., gave an excellent demonstration on hoof trimming and the care of feet and legs at the Finger Lakes Club field day held at WANDERING BROOK FARM, Tully, New York. K. C. SLY, who was also on the program, conducted a type classification demonstration which was watched with interest by nearly 100 breeders and friends.

John Gambling, noted radio announcer, photographed during a recent visit to Alderney Brooklawn Farms, Morris Plains, N. J., with Brooklawn's Golden Mary and Brooklawn's Golden Etta. Mr. Gambling, who does an early morning show over Station WOR, is advertising Alderney Dairy Products regularly over his station.

Mr. and Mrs. John A. Sims on a recent visit to The American Guernsey Cattle Club prior to leaving for Guelph, Ontario, Canada, where John is managing the Ontario Guernsey Breeders' Association.

JOHN L. MORRIS, Extension Dairyman, University of Maryland, College Park, and the MARYLAND 4-H CLUB JUDGING TEAM, recently visited the ROYAL AGRICULTURAL SHOW, CAMBRIDGE, ENGLAND. While attending the show, the group was cordially entertained at a tea given by COLONEL KERR, SECRETARY OF THE ENGLISH GUERNSEY CATTLE SOCIETY. John and his team were impressed with the Guernsey cattle seen at the Royal Show and in the herds they visited in Southwest England. Before returning, they also had an opportunity to visit the Island of Guernsey and were most fortunate to see several good herds and part of the Guernsey Show on the Island. It was reported that JACOB TANIS, Ideal Guernsey Farms, Augusta, N. J., had taken an option on 14 head and some of these were being shown at the recent Guernsey Show that the Maryland group attended.

A new booklet, covering the installation, operation and servicing of pipeline and milking parlor equipment, has just been published by the J. MARLOW MILKING MACHINE COMPANY, Mankato, Minnesota. This booklet will be mailed to any of our readers on request, and should be of special interest to dairymen, agricultural instructors, county agents, dairy sanitarians, fieldmen and students. It carries complete and detailed instructions for installing, operating and servicing pipeline milking systems for parlor or stanchion type barns.

SIR WILLIAM BRETT, MRS. BRETT and their daughter DIANA were recent visitors at HOMINY HILL FARM, Colts Neck, N. J., and GLENBURNIE FARM, Trenton, New Jersey. During the visit at Glenburnie they were luncheon guests of Mr. and Mrs. Harry Pate at the Forsgate Country Club. Sir William Brett designed fighter planes during World War II and is the owner of one of the five oldest farms in England. Their farm is known as Norton Court, Sittingbourne, Kent, England, and dates back to 1550 at the time of the Monks.

HOMER AND CHESTER WILLIAMS, Waukesha, Wis., have sold the milk processing and distributing business of Wern Farms to the Wisconsin division of the BORDEN COMPANY.

For the 11-month period from July, 1955, through May, 1956, exports of U. S. farm commodities have increased nine per cent in value and 12 per cent in quantity over the same 11 months of a year earlier.

The Mastitis Problem

MASTITIS probably costs Wisconsin dairy farmers $50 000,000 a year—a loss now equal to National loss from brucellosis. Both are dairy cattle diseases.

The big loss was reported by Joseph Simon, veterinary scientist at the University of Wisconsin, at a closing session of a special symposium on mastitis called at the University to study means for solving the mastitis disease problem. Mastitis authorities from all over the country appeared at the symposium.

Dr. Simon pointed out that no good state-wide figures are available on prevalence of mastitis. A recent survey of 100 herds in the Madison area revealed that one out of four cows were infected. The surveyors also found that 28 per cent of udder quarters were infected.

Dr. Simon estimated that one-sixteenth of total annual production in these herds might be lost due to mastitis—with one cow out of four having at least one udder quarter infected. Mastitis not only cuts production of a cow during her milking life, but probably forces her early retirement. The public is protected from mastitis as a source of infection by modern and proper pasteurization.

Mastitis is actually a complex disease caused by different bacteria agents and possibly virus. Twenty-two different agents have been isolated as causes of the disease.

The major cause of mastitis has apparently undergone a change in Wisconsin since about 1952. He explained that modern drugs have cleaned up some types of mastitis, and as they are cleaned up, other types of the disease have moved in and are much more difficult to handle.

Mastitis is a herd problem. The disease cannot be cured by treating individual cows as they show up with the disease. Dr. Simon criticized the promiscuous use of antibiotic drugs in mastitis treatment. Shotgun treatments do not work, he said. Laboratory analysis is necessary to identify the type of the disease. In addition, lab tests are necessary to spot carrier cows that may not show symptoms.

W. N. Plastridge, world authority on mastitis from the University of Connecticut, outlined a state-wide program developed in Connecticut to control the disease. The program was started in 1940 and costs the state about $70,000 a year. Legislative funds, he said, support collection of milk samples and testing. The farmer pays for veterinary service and treatment. One third of the Connecticut herds are on the testing program. New York's control program was also outlined by H. G. Hodges, veterinarian from Cornell.

Plastridge pointed out that co-operating farmers in Connecticut have been able to increase their production around 10 per cent—and this much more than covers cost of the program.

Connecticut experience indicates that dairy herds must be tested every three or four weeks for around seven months. Tests are then made every three or four months. He concluded, "Any state that can clear up brucellosis as Wisconsin did, should not hesitate to tackle mastitis."

R. A. Packer, mastitis authority from Iowa State College, reported that, "Researchers have now assembled enough information to control mastitis of several types, but we have a lot further to go." He pointed out that mastitis is much more complex than either brucellosis or tuberculosis in dairy herds.

He added, "We have come through a period of fads in drugs. We are now at the point where new drugs or new combinations will not help much more. We must get back to sanitary and management factors in mastitis treatment."

G. R. Spencer, veterinarian from Washington State College, summarized research problems in mastitis control. He said, "We need to know more about sources of infection and how it spreads." He reported that new techniques have recently been developed for isolating different types of the disease. Spencer pointed out that there is definitely an inherited tendency to mastitis. In breeding for easy milkers, he suggested that we were increasing the mastitis problems.

W. D. Pounden, veterinarian from Ohio State University, raised these research questions . . Why are some animals better able to resist the disease? Why do we have sudden disease flare-ups? Is there a possibility to immunize cows against mastitis? He called for research on these questions.

The veterinarians concluded that a farmer can now make several moves to tackle the disease in his herd. The first step is to make best means available to diagnose the disease. This means veterinary inspection of the entire herd.

Mastitis can be provoked by poor herd management and the specialists recommended these steps to improve management. Make sure that the milking machine is in proper adjustment and that it is used correctly. Use disinfectants on the machine and on the udder. Get rid of mud and dust in cowyards. Make sure stalls are of adequate size for cows. Use home-grown replacements for the dairy herd.

Chat . . .

N. L. STEVER AND SONS, Johnson City, N. Y., are pleased with the production records made by their herd of registered and grade Guernseys. The Stevers favorite cow in the herd is MOLLY ANN OF STEVER FARM, that has six consecutive records averaging 707 lbs. of fat and 12000 lbs. of milk, 305 days, 2x. Two of the records were consecutive class leader records in HIR. Now in her seventh lactation as a nine-year-old she will again make well over 600 lbs. of fat.

FRANCIS P. GOIN has moved from Liberty, Nebr., to Wymore, Nebr., where he and his family have purchased a new farm. New buildings, including a six-stall walk thru milking parlor, with a milk barn attached, has been built. Pipeline milking and a bulk tank have been installed, and the Goins plan to milk from 35 to 40 head of registered Guernseys.

HOWARD O. STOUDER, Fawn Isle Farms, South Whitley, Ind., has built an addition to his barn to accommodate the expanding Guernsey herd. A 30-foot extension was added to the stall section of the barn, which adds 12 new stanchions and two new box stalls. Also, a new section, 34 x 66 feet, has been built to the existing barn. The new section provides a central feeding alley, on one side of which is a loose housing arrangement for dry cows and heifers, while the other side is equipped with box stall sections and divided by aluminum swinging gates which can either divide the area into 10 x 15 feet box stalls or one large loafing arrangment. Mr. Stouder is president of the Indiana Guernsey Breeders' Association.

The LOCH LEVEN herd of GLENN T. RIEKE and GEORGE H. HOUSER, Waterloo, Ind., will soon be housed in an attractive new barn. The one-story structure is 138 feet by 34 feet, and will accommodate 50 comfort stalls. When present building plans are completed, the Loch Leven Farm will be one of the most attractive in northeastern Indiana.

WILLIAM T. JORDAN, SR., was pictured on the cover of the August NEW HAMPSHIRE - VERMONT BREEDING ASSOCIATION DIGEST receiving a check for the redemption of certificate No. 1 from the Association. Bill, past president of the Cooperative, one of the incorporators and a former member of the Guernsey Sire Committee, with his sons Bill, Jr., and Arden, operate Kadockadee Farm, Concord, New Hampshire.

HASCO SPECIAL!

NEW! For readers of this ad. for limited time only.

Lower Priced

TAG-EZE Cattle Markers

per unit complete **85¢ ea.**

F.O.B. Newport, Ky.

Applies In 30 Sec.

HASCO 133

IN LOTS OF 12 OR MORE. Order Direct thru Dept. 6-105. Unit Includes: Heavy brass plated Jack, Link chain, revolutionary "S" hook. 1028 Applicator for applying — $2.00 each.

COMPLETE CATTLE EAR TAGS, IDENTIFICATION MARKERS, EAR NOTCHERS, ETC.

Catalog and Samples FREE On Request!

NATIONAL BAND & TAG CO.

Dept. 6-105 — NEWPORT, KY.

FOLCK CATTLE VAN

"The Best in Cattle Travel"

CARGO INSURED

INDIVIDUAL REMOVABLE STALLS

PHONES

FAIRFAX 3-2568

FAIRFAX 2-4358

•

Chester Folck & Sons

RURAL ROUTE NO. 4

SPRINGFIELD, OHIO

Chat . . .

BION YOUNG, Dutch Mill Farm, Pleasant Lake, Ind., was host to the Steuben County Guernsey 4-H Club on June 29 for a training program on judging, fitting and showing. Participating in the program were Harold J. Nelson, Agricultural Agent, Dick A. Becker, 4-H Club Agent of Steuben County, and M. L. Dawdy, field representative for The American Guernsey Cattle Club. Approximately 40 youngsters attended the session.

This kind of a program can strongly be recommended to local Guernsey breeders' associations to stimulate interest among 4-H and FFA members. A group of this size is small enough so that each youngster has an opportunity to observe the proceedings and individual questions can be handled by those in charge. In addition, considerable time is saved by not traveling from one farm to another, as is frequently done, and the entire time can be devoted to the activities of the day.

JIM BRALLIER, Guernsey Valley Farm, Houston, Mo., recently lost two of his Guernsey cows during a severe electrical storm. The two-year-old, JIMLA'S GOLDEN ROSEBUD, was fourth high cow in his herd on DHIA test.

PATENTED

KANT-KOM-OFF COW BLANKETS

A BETTER BLANKET AT A LOWER PRICE

FREE CATALOG

R. LAACKE CO.

"Cow and Sheep Blankets for 60 Years"

1033 W. Walnut St. • Milwaukee, Wis.

Mention the JOURNAL when answering our advertisers.

VETERINARY PRODUCTS DIRECT to YOU

All the latest effective treatments employed by leading veterinarians and herdsmen. *Discounts available on quantity shipments.*

Write today for your FREE Veterinary Catalog.

ANCHOR SERUM CO.

of INDIANA, INC.

INDIANAPOLIS 6, INDIANA

NEW SAFE—ECONOMICAL SHIPPERS OF FROZEN SEMEN

THE DOMESTIC SHIPPING DRUM MODEL SD.

The Best In The Field Today! This durable shipper may be used many, many times with convenience, accuracy and reliability.

SPECIFICATIONS:

Weight — Fully packed with semen and dry ice less than 20 pounds. Empty — weight less than 9 pounds.

Dimensions — 11" diameter and 13½" high including handle.

Supplied with 6 ounce metal can which holds 80 to 100 glass semen ampules of 1 ml. capacity.

Constructed with plastic foam insulation molded permanently into sturdy fiber drum.

Performance — When packed according to instructions, this shipper is guaranteed to maintain a temperature of — 75° C. or less for 72 hours in an air temperature up to 85° F.

PRICE — $8.00 f.o.b.

INTERNATIONAL AIR SHIPPER MODEL SI.

This international Air Shipper may be sent by air with perfect safety to any point on the globe. Its nominal cost and low weight permit it to be used economically even as a non-returnable shipper.

SPECIFICATIONS:

Weight — Fully packed with dry ice and semen 70 pounds. Empty — weight 20 pounds.

Dimensions — 18 x 18 x 24 inches.

Capacity — Standard capacity 100 glass semen ampules of 1 ml. size. Available in sizes of 500 ampules capacity.

Constuction — Has 4 inches of plastic foam insulation molded permanently into outer carton.

When packed according to instructions the International Shipper is guaranteed to maintain a temperature of — 75° C., or less, for 7 days (168 hours) in an air temperature up to 85° F. or your money back.

PRICE — $40.00 f.o.b.

INTRODUCING TWO NEW FARM STORAGE BOXES

Model 1-B: $125.00 f.o.b.

Stores 200 c.c. ampules for 1 week with less than 10 lbs. dry ice. Sturdy Aluminum case with Flask and 6 inch molded insulation. Dimensions of 18 x 18 x 24". Wt. 30 lbs.

Model 2-B: $180.00 f.o.b.

Stores 500 c.c. ampules — 1 week with 15 lbs. dry ice. Two separate installed compartments for icing providing double safety. Sturdy Aluminum case with flask. Molded insulation. Dimensions of 18 x 26 x 24". Wt. 45 lbs.

FROZEN SEMEN PRODUCTS CO. R. D. No. 1, Breinigsville, Penn. Tel: Express 5-9652 — Allentown

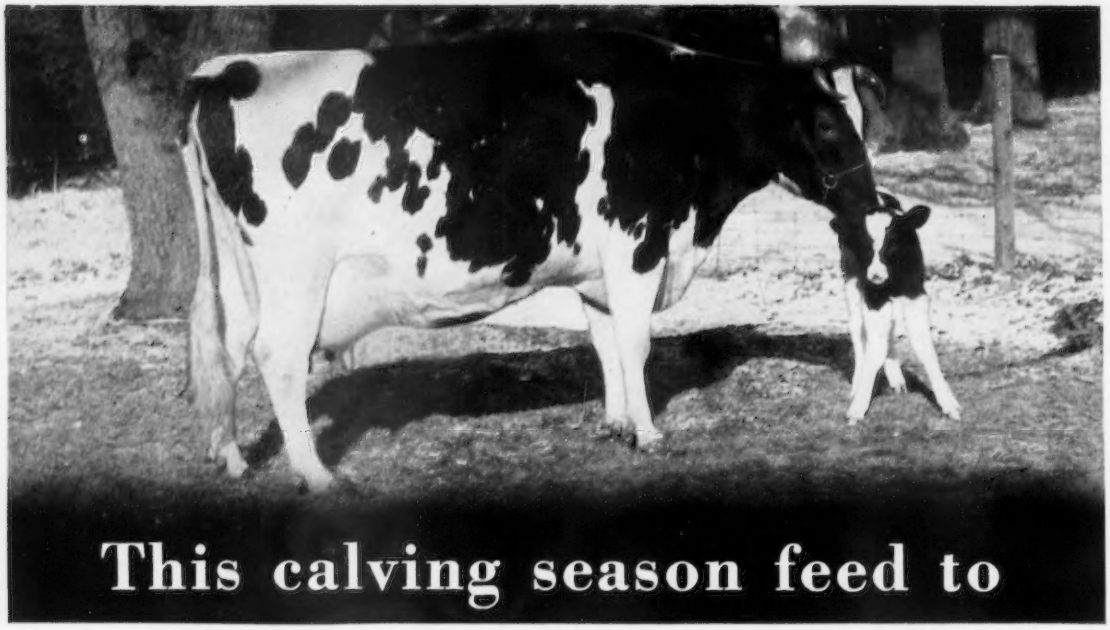

PREVENT MILK FEVER

with *Fleischmann's* IRRADIATED DRY YEAST

This season *feed to avoid costly Milk Fever losses.* Feed heavy doses of FIDY Irradiated Dry Yeast—a rich source of vitamin D_2, 5 to 7 days before freshening as an effective Milk Fever preventive.

This inexpensive preventive for costly Milk Fever has been made possible after 15 years of research at the Ohio Agricultural Experiment Station. For the price of 100-200 pounds of milk a cow can be fed to avoid losses due to Milk Fever.

Basically, the Ohio research shows that feeding high levels of Vitamin D_2 for a few days before calving prevents Milk Fever by maintaining blood calcium above the low levels which occur during Milk Fever. This is probably accomplished by increasing the absorption of calcium from the intestinal tract.

How to prevent Milk Fever

1. Feed 30,000,000 units of Vitamin D_2 daily, preferably in two equal feedings, for 5 to 7 days before calving.
2. Discontinue feeding at the end of 7 days.
3. If calving occurs before 6 days, feeding may be continued for one more day.

Fleischmann's FIDY Irradiated Dry Yeast, Type 142—F supplies 30,000,000 units of Vitamin D_2 in 7½ ounces.

When to start feeding FIDY

A cow is protected from about the 4th to the 9th day after FIDY feeding is started. Start feeding FIDY so calving will occur during this 5 day period. This provides leeway in estimating the calving date.

Which cows to feed

Drs. Hibbs and Pounden of the Ohio Agricultural Experiment Station recommend "*— this method of prevention would be applied most advantageously to cows which have previously had Milk Fever attacks, or mature cows in herds where the incidence is especially high.*"

Safety of this method

Extensive studies made by the Ohio Agricultural Experiment Station show that the feeding of 30,000,000 units of Vitamin D_2 per day for not more than 7 days offers a simple, safe and effective method for Milk Fever prevention. *Remember, however, that the feeding of heavy doses of FIDY is a Milk Fever preventive. For diagnosis and treatment of Milk Fever, call your veterinarian.*

How to get FIDY for Milk Fever prevention

Special Milk Fever Preventive mixes are now available from many feed dealers containing FIDY Type 142-F a source of Vitamin D_2 used in the Ohio tests. Or, FIDY Type 142-F can be added as an ingredient in your custom or home mixed feeds. Veterinarians are also equipped to supply your needs for this effective Milk Fever preventive. If your own feed dealer or veterinarian is not as yet prepared to take care of your needs, please write us direct.

STANDARD BRANDS, INCORPORATED, *Agricultural Department*
625 Madison Avenue, New York 22, New York

FREE LEAFLET "FEED TO PREVENT MILK FEVER"

Tells how FIDY Irradiated Dry Yeast can help you avoid Milk Fever and resultant lowered milk production and possible loss of valuable dairy cows. This valuable informative leaflet is free! Send for your copy now. There is no obligation. Address Desk GB-96

Fleischmann's F·I·D·Y IRRADIATED DRY YEAST RICH IN VITAMIN D FOR FOUR-FOOTED ANIMALS

TEAMWORK GETS THE JOB DONE...

A GREAT FEED

PIONEER® DAIRY FEEDS

together they set
the following record

CLEARVIEW FARMS COUNTRY LUSTRE
Owned by Norman B. Woolworth,
Winthrop, Maine

Jr2—365C—2x—13,942 M—639 F
Class Leader 7th Milk

A GREAT COW

CLEARVIEW FARMS COUNTRY LUSTRE

GOOD COWS, GOOD MANAGEMENT AND PIONEER FEEDS MAKE GREAT PARTNERS!

For full details on the PIONEER FEEDING PROGRAM see your hometown PIONEER dealer or write . . .

HALES & HUNTER CO. — 141 W. Jackson Blvd., Chicago 4, Ill.

Mills at: Chicago, Ill. Lexington, Ky. Marshall, Mo. Wilmington, Del. Cartersville, Ga.

$5.25 TATTOO MARKER

EXTRA LETTERS OR FIGURES - 25¢ EA.

Complete with set of figures 1 to 10, bottle of ink and full instructions, all for $5.25, postpaid.

CATTLE BLANKETS

Made from quality materials, expertly tailored, all sizes. Prompt service. Write for circular and prices.

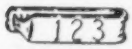

EAR TAGS

Several kinds to select from. Write for prices.

NECK CHAINS

1. Bright silvery finish chain.
2. Solid brass number plates.
3. Key ring fasteners
4. Priced reasonable.

FREE CATALOG

Illustrating neck chains, ear tags, marking devices, syringes, veterinary instruments, brushes, combs, clippers, horn and hoof tools, remedies and hundreds of items for the stock raiser. —Write for it.

BREEDERS SUPPLY CO. COUNCIL BLUFFS IOWA

BARN SIGNS
$3.95 and up.

DEEP LAKES WANDA
BORN 4 14 43 REG 793055
14635 711 SR4
15561 726 6 YRS 365 C
S DEEP LAKES WANDERER
D DEEP LAKES PENALOPE
17971 759 6YRS. 365
CALVED 8 31 51 DUE 9 7 52 C

COMPLETE WITH LETTERS
WRITE FOR CATALOG
OR SEE NOV. 15 ISSUE OF JOURNAL
BILL CHILCOAT
LAKEVILLE Connecticut

When To Irrigate

An easy way for farmers to tell when to irrigate was brought out recently by two Cornell professors at the North Atlantic Section meeting of the American Society of Agricultural Engineers.

All that's involved is a standard weather bureau pan that collects rain water in the farmer's field. The amount of evaporation is an indicator of soil moisture. When soil moisture gets too low, it's time to irrigate.

The idea stemmed from research conducted by Professor Gilbert Levine at the New York College of Agriculture, Cornell, and Professor M. T. Vittum at the New York State Agricultural Experiment Station, Geneva.

"We found, for example, if the water in the pan goes down one inch soil moisture in the field is down about three-fourths of an inch," Professor Levine explained.

The pan, made of galvanized sheet metal, is four feet in diameter and 10 inches high. The professor suggested that a farmer's pan could be painted at the spot where the water height would show the soil moisture too low.

Professor Levine noted that sporadic rains in this section of the country make it difficult to irrigate on a regular basis. He said the work with evaporation pans is one part of a project aimed at the over-all problem of designing better irrigation systems.

At the annual meeting of the Yellowstone G. B. A., Dan Vogel, Ballantine, Mont., was elected president, R. E. Banderob, Worden, vice-president, and Mrs. R. E. Banderob, secretary-treasurer. Directors elected included: H. E. McLaughlin, Billings, Herman Becker, Ballantine, and Eugene Wilcox, Joliet.

12 STEPS to More Profit and Less Work

Write for your free copy of this booklet

with the NEW FACTORY-SEALED

MILKEEPER
Reg. U.S. Pat. Off.

BULK FARM COOLING TANK

Make it easier on yourself—easier on your back...easier on your purse...with the all-new CP MilKeeper tank. As trouble-free and fully automatic as the most modern home refrigerator, its many exclusive features bring added ease and convenience to bulk milk handling.

THE Creamery Package MFG. CO.
1243 WEST WASHINGTON BLVD.
CHICAGO 7, ILLINOIS
The Mark of Distinction on Bulk Farm Tanks

E. M. Granger, Jr.
Auctioneer
Thompsonville, Conn.

Increase profits $50.00 per cow ...prevent

KETOSIS

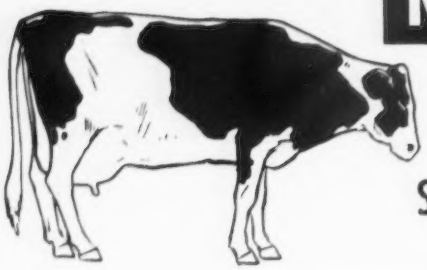

Beacon
Sodium Propionate
Mixture

Even a mild case of Ketosis usually costs 1000 lbs. of milk and losses up to 4000 lbs. are not uncommon. The best, high producing cows are most susceptible. This expensive trouble can be prevented for only 13c per cow per day. *Beacon Sodium Propionate Mixture is fed for the 6 week period following calving.* It seldom fails. Write Beacon at Cayuga for complete data or see your Beacon dealer.

MILK FEVER

Beacon
Be-Co-D

COSTLY TREATMENT?—LOSS OF MILK?

Prevent Milk Fever for 63c per day (7 days)

Research has found a way to prevent Milk Fever with large doses of Vitamin D. The prescribed amount for one cow comes in a 50 lb. bag of *Beacon Be-Co-D*. Eight pounds per day is fed from the 5th to 7th day before calving. Note this is a *preventive* treatment . . . not for *after* symptoms appear. It is so economical and effective, *Be-Co-D should be fed to all susceptible cows.* Complete directions are on the tag. Ask your *Beacon* dealer.

Beacon dealers are located from Maine to the Virginias.

BEACON

THE BEACON MILLING COMPANY, INC., CAYUGA, N. Y. • YORK, PA. • LAUREL, DEL. • EASTPORT, N. Y.

Hallowell and Montague Win Massachusetts Awards

PRIZES were awarded to nine Massachusetts dairymen at the Worcester County Farmers Field Day held in West Millbury on July 21. These prizes were given to DHIA members, and were primarily based upon increased production in 1955 over the average of the two previous years. In order to receive one of these awards, the dairyman must also have carried out recommended efficient and economical herd management practices on his farm, including such items as the growing of high quality roughage and pasture, the feeding of grain in accordance with production, the use of superior sires, the raising of replacements, production of quality milk, and the maintenance of good herd health.

William Hallowell, Lenox, won second prize of $25 and a beautiful plaque for the production of his herd of registered Guernseys. His herd increased from 7767 lbs. of milk and 387 lbs. of fat in 1953 to an average in 1955 on 17 cows of 9305 lbs. of milk, 5.21 per cent, and 487 lbs. of butterfat. Mr. Hallowell has a good pasture and roughage program, and has used a lot of Ladino Clover in his pastures.

Edward A. Montague, Westhampton, was sixth place winner in this DHIA Members' Contest. His herd showed an increase of 2484 pounds of four per cent fat-corrected milk in 1955 over the average of the two previous years. Roger Harrington, County, Agent in Hampshire County, states: "Herd health and regularity of breeding is unsurpassed. He has maintained an accredited herd for over 25 years, and was one of the first accredited herds in the County."

These prizes were provided by the National Dairy Products Corporation through its member company, The General Ice Cream Corporation. Announcements of the awards were made by Clarence Parsons, Extension Dairyman at the University of Massachusetts, and the presentations were made by G. Emerson Sartain, of the Bryant-Chapman Company, Hartford, Conn.

NYLON NECK TAGS!

Here's the newest tag on the marked! Tough, white nylon material. Will not crack or become brittle... even in coldest weather. Large, black, engraved figures easy-to-read at a distance. FULLY GUARANTEED. Priced only 40c ea. in lots of 100 or more; 45c ea. ind.; Key rings, 15c ea.

SEND FOR WESTON'S COMPLETE CATALOG, FREE!

WESTON Manufacturing & Supply Co.
1933 Speer Blvd., Denver, Colorado

Model 3104—½ ton, 78⅛" box. All pickup models feature High-Level ventilation, concealed Safety Steps.

Efficiency Experts . . .

NEW CHEVROLET TASK·FORCE PICKUPS!

They're the most modern pickups money can buy . . . loaded with high-efficiency features!

You get a grain-tight tailgate, flat-ledged side panels and a low platform for easy loading. You get easier going with Ball-Gear steering, a modern cab loaded with comfort and convenience features, and a suspension system that takes the bumps out of back roads. Work-saving Hydra-Matic and the most modern V8 of any truck are both available as extra-cost options. Talk it over with your Chevrolet dealer. He'll match a Task-Force pickup exactly to your job. . . . Chevrolet Division of General Motors, Detroit 2, Michigan.

Model 3204—½ ton, 90" box. Notice the clean, uncluttered lines of Chevrolet's way-ahead *Work Styling!*

Anything less is an old-fashioned truck!

Model 3804—1 ton, 108¼" box. Extra cargo space for long, bulky loads. 4-speed transmission standard.

CHEVROLET

SELLING

A STAR DAUGHTER
In The
25th Annual Indiana Fall Sale
October 13, 1956
Fairgrounds, Lafayette

HERSELF

VALLEY SET STAR'S BETH
Born August 9, 1954

Sire: **Wilgorlan Farms King's Star,** a son of Gardenville Coronation King, out of Chinquapin Starling, VG '47 '48 '50, 14733—747—5yrs—365C—3x.

Dam: **Valley Set M. Rheda,** 8607—415—Jr2—365C—2x, 8727—462—Jr3—HIR—306C—2x, on retest, 9376—481—Jr4—2x in 360 days. A daughter of Gardenville Charity's Master, AR.

BETH is due November 5, 1956, to Valley Set C. Columbus, he by Valley Set M. Cardinal out of Brookshire Clara, 12205—676—Sr3—365—2x.

HER PATERNAL SISTER

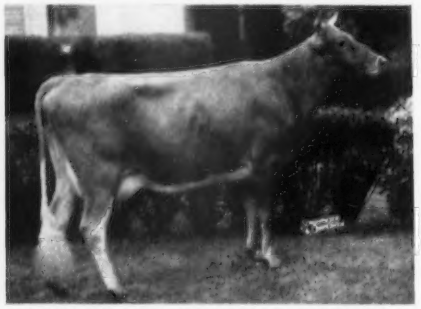

VALLEY SET STAR'S PEARLETTE
On test with 2245—113—Jr2—HIR—2x in 68 days.
Dam: **Lauxmont Financier's Revenue,** 11443—617—Sr3—365—2x

HERE IS ONE THAT SHOULD PLEASE YOU
VISITORS ALWAYS WELCOME

VALLEY SET FARM **Goshen, Indiana**

RUSSELL J. WENGER & SONS

29th Annual FFA Convention

More than 1,000 boys will be official participants in activities of the 29th Annual National Convention of Future Farmers of America at Kansas City, Mo., October 15-18. Total attendance at the convention is expected to pass 10,000.

Business of the convention is conducted by the six National FFA officers and the "official delegates." There are 100 delegates, two from each State, Hawaii, and Puerto Rico. Delegates serve on various committees, take part in floor discussions, and vote on business matters.

Three hundred and sixty-five out-outstanding FFA members will attend the convention to receive the organization's highest degree, that of American Farmer. It is from the American Farmer group that selection is made for the Star Farmer of America, and three regional Star Farmers.

About 50 FFA members who won Star State Farmer awards at their respective State conventions will participate in the ceremony honoring the 1956 Star Farmer of America, and about 100 boys will take part in a convention pageant.

Holmes County, Ohio, Field Day

Mr. and Mrs. Ralph Hoyer, Nashville, Ohio, were again most gracious host to the Holmes County Guernsey field day. Over 45 guests were present for the picnic lunch and afternoon program.

Immediately following lunch, Arthur Hansen, owner of Gray Haven Farm, led a discussion and demonstration on fitting and showing. This was especially helpful to the many 4-H and FFA boys and girls who were present. Everyone then participated in placing two classes of cows. This was in the form of a contest, and the winners were: Men, Charles Sigrist; women, Mrs. Charles Sigrist, and children, Arthur Fetter.

Kentucky Is Famous For Fast Horses, Beautiful Women —
And Add — GOOD GUERNSEYS!

ANNUAL CONSIGNMENT SALE

October 19 — 7:30 P. M.

University of Kentucky Arena, Lexington, Kentucky

OVER 40 HEAD OF BRED HEIFERS
YOUNG COWS — TO FRESHEN FOR
FALL PRODUCTION. STATE AND
OUT-OF-STATE CONSIGNMENTS.

FOR CATALOG

Kentucky Guernsey Breeders' Assn., Inc.

P. O. Box 26 **Lexington, Kentucky**

STOP IN AND
SEE US
WHEN YOU
ARE IN
TOWN.

Transcript Printing Company
Printers of the Journal
Peterborough, N. H.

Stop Calf Scours!

WITH

BOLUS KAO-STREP®

with Vitamin A

(Dihydrostreptomycin Sulfate with Kaolin, Alumina, Pectin and Vitamin A)

SAVES CALVES SAVES MONEY

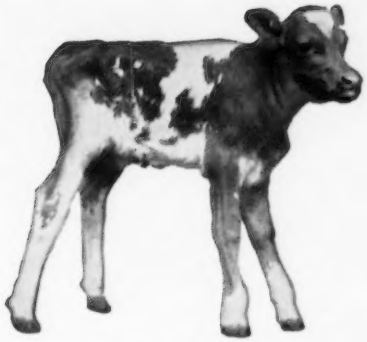

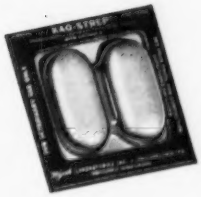

BOLUS KAO-STREP is a *new*, safer treatment for scours, primary killer of young calves. It provides:

1. STREPTOMYCIN—a powerful antibiotic that kills E. coli, the germ responsible for infectious calf scours

2. KAOLIN
3. PECTIN
4. ALUMINA
. . . coat, soothe, and protect the irritated intestinal lining

5. VITAMIN A helps build resistance to further infection . . . and promotes healing of the damaged intestinal lining

BOLUS KAO-STREP WITH VITAMIN A combines these in a balanced preparation. Provides effective relief, speeds recovery, and helps guard against complications.

Also recommended for treatment of enteritis in sheep, enteritis in swine, swine dysentery and pig scours.

Wyeth
Philadelphia 1, Pa.

SUPPLIED: Package of 2 (single treatment)
Package of 10 (multiple-dose)

AVAILABLE AT YOUR DRUGGIST OR OTHER ANIMAL HEALTH PRODUCTS SUPPLIER

"TARGOT® MASTITIS OINTMENT gets a cow back into production in the shortest time I know of . . ."

Reports **HARRY LINDOR** STURGEON LAKE, MINN.

"Every dairyman at one time or another is faced with the mastitis problem. Two years ago I discovered that TARGOT with its 'four-barrelled'* properties was the solution to that problem.

"Other single antibiotic mastitis treatments I tried would control infection in one animal but do no good in another. TARGOT works faster, the treatment is longer lasting and it does get a cow back into production in the shortest time I know of.

"TARGOT has given me better than 90% effective control of mastitis — with other treatments we averaged 60% effectiveness.

"And with other treatments it was not unusual to have a cow out of production for 10-14 days; with TARGOT they're back in half that time. You can't beat the simplicity of the TARGOT application."

*"Four-barrelled" TARGOT contains *four* powerful antibiotics—AUREOMYCIN® Chlortetracycline, Penicillin, Neomycin and Dihydrostreptomycin for effective action against *all* the many organisms that may cause mastitis. TARGOT is available from your veterinarian, druggist or feed dealer.

Harry Lindor milks a fine herd of 37 cows and has successfully operated his 160-acre dairy farm for the past 17 years. Mr. Lindor is a good dairyman and follows modern, approved herd management practices.

Always ask for TARGOT by name . . . *Stronger but gentle*

Lederle LEDERLE LABORATORIES DIVISION | *AMERICAN CYANAMID COMPANY* | PEARL RIVER, NEW YORK

New Flavor Ingredient Makes Livestock Like Their Greensalt

A new flavor ingredient has been added to sterling Greensalt, which makes livestock eat it as if this phenothiazine-treated salt were plain salt, it has been announced by the International Salt Company. Called "Sucarob," the new taste ingredient is considered a major advance in helping the farmer to control internal parasites in livestock.

Sterling Greensalt, composed of one part phenothiazine, nine parts salt plus six essential trace minerals, has long been used by progressive farmers to maintain low-level feeding of phenothiazine and to supply the salt and trace-mineral requirements of livestock. Because salt is needed daily by all animals, it has long been considered the best carrier for phenothiazine, the most effective control for internal parasites yet discovered. Many times livestock have refused to eat the old type Greensalt offered them free-choice or mixed with their feed even though they had been deprived of salt in their feed or otherwise.

Now, with the addition of "Sucarob," animals eat Greensalt as if it were regular salt. There is no longer a palatability problem and thus no problem in maintaining low-level feeding of phenothiazine, according to International Salt's animal nutritionists who have extensively tested the new Greensalt formula.

"Sucarob" is made from the pods of the carob tree, Ceratonia Siliqua, a honey locust tree widely cultivated in warm countries. The taste of these pods is sweet and the pleasing odor strong enough so that the addition of a small amount of the ground pulp to Greensalt makes the difference to livestock between unpleasant and good taste. Extensive tests have been made on various types of agents and Sucarob has been found to be the most effective flavoring additive for Greensalt.

RICHARD OUTHOUSE, Canandaigua, N. Y., recently purchased a neighboring farm owned by Judge Carlton Roberts. Dick plans to move his herd of Guernseys to the new farm which will make it possible for him to enlarge the herd.

TWIN CEDARS FARM, Lebanon, Ind., operated by J. D. CLIFTON and MYRON H. MILLER, has added barn facilities. The new improvements consist of a pole-type loafing shed and a paved barnyard which will accommodate most of the Twin Cedars Guernsey herd. The stanchion milking barn is used, however, for milking and feeding of grain.

National DAIRY CATTLE CONGRESS

AND ITS GALAXY OF STAR ATTRACTIONS

* Five National Dairy Breed Shows
* National Belgian Show
* Mid-West Industrial Exposition
* Mid-West Horse Show
* Complete Garden and Flower Show
* Women's and Girls Department

THE SHOW HAS SOMETHING FOR EVERYONE Every farmer and his family will find interesting attractions to fill their day. Twenty-six major buildings will be filled with the latest innovations in agriculture and the most recent discoveries to lighten and brighten the tasks of the homemaker. A complete youth program is also a part of the show.

ENTERTAINMENT And to top off this year's show of national champions, there will be the beautiful and thrill-packed Hippodrome Program each afternoon and evening — the famous livestock parade of champions, a complete saddle horse show and the finest acts from stage, screen and the former Ringling Brothers Circus.

THIS YEAR SEPT. 29 - OCT. 6 WATERLOO IOWA

LIVE MODERN...
TAKE LIFE EASIER AND ENJOY IT!
DO IT WITH A Badger BARN CLEANER

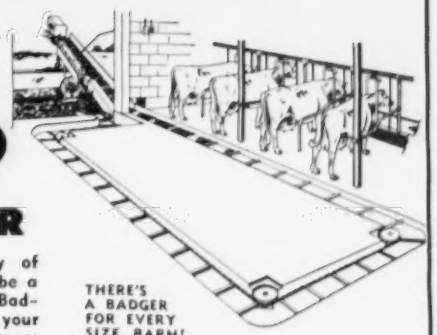

Why go through the drudgery of chores every day when you can be a modern dairy farmer by using a Badger Barn Cleaner. It will make your life easier and give you more spare time than you've ever had. Badger is the most efficient cleaner on the market, and it will out-perform and last longer than any other. You will be surprised at the low cost of operation. Investigate today and you will see what you've been missing.

THERE'S A BADGER FOR EVERY SIZE BARN!

Write for Booklet on The New Badger Silo Unloader.

Please send the following literature
Barn Cleaners ☐ Silo Unloaders ☐
Barn Equipment ☐
Name
Address
City State

Installation and Service Specialists in All Dairy Sections of U.S.A. and Canada.

BADGER NORTHLAND INC.
BOX 31, DEPT. B KAUKAUNA, WIS.

"20% REDUCTION IN MILKING OPERATION TIME WITH OUR DE LAVAL COMBINE!"

says Alex Stornetta of Stornetta's Dairy, Napa, Calif.

Milking 300 cows in a 64-cow conventional barn requires consistent, dependable, efficient operation. After 4 years of operating with 8 De Laval Combine "F" Units, Mr. Stornetta stresses these 5 important De Laval features:

1 BETTER MILKING

"We are 100% sold on the merits of the De Laval Magnetic Controlled Pulsations, as it has provided faster and better milking for us."

2 HANDLES ENTIRE JOB

"The De Laval machines have eliminated our hand milking of 50 cows which our previous machines couldn't milk."

3 HIGHER QUALITY MILK

"We have been able to save time and labor plus produce higher quality milk with our De Laval Combine System."

4 SAVES LABOR

"We are now able to employ more capable operators and have a much more flexible use of our personnel."

5 SAVES TIME

"We have been able to effect a 20% reduction in our milking operation time."

DE LAVAL®
SEPARATOR COMPANY

Get all the details on De Laval Combine Milkers . . . write today.

THE DE LAVAL SEPARATOR COMPANY Poughkeepsie, New York • 427 Randolph St., Chicago 6 • **DE LAVAL PACIFIC CO.** 201 E. Millbrae Ave., Millbrae, Calif.

YOU MAY BUY ANY DAY OF ANY YEAR ANY ANIMAL IN OUR HERD. OUR BREEDING PROGRAM IS BACKED BY 30 YEARS OF EXPERIENCE.

STOCK FOR SALE

VISITORS ALWAYS WELCOME

ARIZONA FARMS GUERNSEYS

Since 1926

507 Security Building — Tel. AL 3-1153

PHOENIX ARIZONA

Income Increases on Family-Size Dairy Farms in Northeast

NORTHEASTERN family-size dairy farms had a one-fourth larger net farm income and a one-third larger net cash farm income last year than in 1950, a USDA survey shows.

Net farm income was $4,433 and net cash farm income $2,803 on the average last year. They were $3,539 and $2,054, respectively, in 1950.

Total cash receipts were up 17 per cent in 1955—averaged $8,753 compared with $7,463 in the earlier year—but expenses rose only 10 per cent. The return of $3,033 to the operator and family labor also meant 17 per cent more real buying power.

The average scale of operations has been increasing gradually. Last year the farms averaged 201 acres, with 38.4 total head of cattle, and 23.4 heifers and cows aged two years or older, compared with 191 acres, 34 head of cattle, and 22.4 cows and heifers in 1950. These increases partly account for the larger income. An important factor, however, was greater operating efficiency that enabled the dairymen to reduce hired-labor cost 38 per cent.

In the last five years, the average size of dairy herds on these farms increased 14 per cent, and milk production went up 21 per cent. Average price of milk sold increased from $4.06 to $4.40 per hundredweight.

AGRICULTURAL RESEARCH

PRIVATE LOWELL G. BRUCE, son of MR. AND MRS. F. WENDELL BRUCE, Berrien Center, Mich., who entered the armed forces this year, is stationed in Korea. His address is Pvt. Lowell G. Bruce, Hq. Co. 1st Bn., 21st Inf. Rgt., APO 24, San Francisco, California.

WANTED

Position as working manager or herdsman. Lifetime experience with Guernseys. Present estate sold. Will be available November 1.

John Mignot Branch, N. Y.

The MARION LINTONS of Glenn County, Calif., report the death of both of their senior herd sires this summer. OLD ADOBE MERRY FINANCIER (Fairlawn Hornet's Merrymaker — Sleepy Hollow Noble Azalea) died this spring from a telescoped intestine. During the extremely hot days of July, followed by too cool evenings, TIDELAND ACHILLE'S LAD (Wandamere Bettina's Lad — Tideland Ada) contracted pneumonia from which he never recovered.

But to compensate for the bad news at Mar-I-Dot Guernsey Farm, "Old Blaze" came through again for the Lintons — she dropped her 11th consecutive heifer calf.

Daisy Cattle Markers

Solid brass tags and brass-plated chain.

No. 21—FOR NECK. Adjustable. Tags numbered both sides. $13.25 per dozen.

No. 17—FOR HORNS. Adjustable. $9.20 per dozen.

No. 38—DOUBLE PLATE NECK CHAIN. Upper portion strap, lower portion chain. $14.50 per dozen.

Write for catalog. Sample mailed for $1.00.

GOLDEN ARROW FARMS

Dept. 7 Box 7 Huntington, Indiana

Strohmeyer & Carpenter, Inc.

PHOTOGRAPHERS OF ANIMALS

White Plains-Box 788-New York

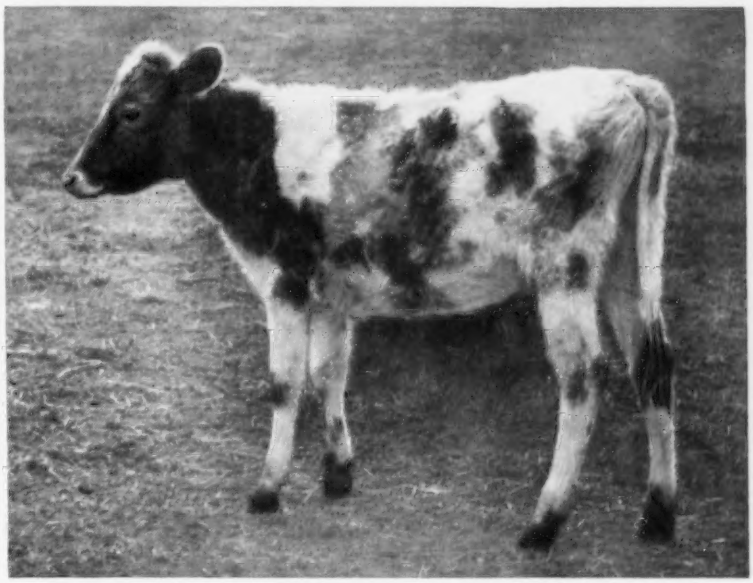

This dairy calf has worms. That's easy to see by the rough hair coat and general run-down appearance.

How Worm Control Is Paying Off for Delaware Dairy Farmer!

Mr. Henry Kozicki, Clayton, Delaware, noticed a year ago that his calf crop was not "doing well." By the time the trouble was diagnosed as worms, he had lost three calves. The winter of 1955-56 the same symptoms appeared in his calf crop; this time he knew what to do about it.

All calves got therapeutic doses of phenothiazine, then in 21 days they were treated again. After the second treatment, they were put on a feed containing low-level phenothiazine to prevent reinfection. It didn't take long to see the difference; all calves started doing better.

Worms can be a problem to all dairymen, no matter where they farm. Calves don't even have to show the symptoms of worms to be infected; worms can be there just the same. In most cases it's the few worms that hold back calves, resulting in slower weight gains and reduced feed efficiency.

Worm control with phenothiazine can be profitable and easy for dairymen everywhere. Many manufacturers of feed and minerals offer products containing phenothiazine for worm control. Ask your supplier for these products. For free booklet on worm control, write Du Pont, 2533-NE, Wilmington 98, Del.

DU PONT

REG. U. S. PAT. OFF.

Better Things for Better Living . . . through Chemistry

COMFORT—is spelled with a "See"

SEE STANDARD'S "EASY-ALL" COMFORT STALLS

SEE the outstanding comfort features of Standard's "Easy All" Stalls that mean greater production and bigger profits for you!
SEE the adjustable front barrier that fits all size cows!
SEE the relocated stall cock that eliminates dangerous "stall stretch"
SEE the welded curb post assembly that assures greater strength and durability.
SEE Standard's colorful, illustrated folder for complete details. Write for your FREE copy and the name of your nearest Standard Dealer.

Write for FREE colorful, illustrated catalog and name of nearest Standard dealer.

DEALERS: Choice dealerships still available. Write for details.

DEPT. DB-1K BEL AIR, MARYLAND

STANDARD EQUIPMENT, INC.
Manufacturers of a Complete Line of Dairy Farm Equipment

SEND IN YOUR LISTING FOR THE ANNUAL FARM AND SIRE DIRECTORY

Get this Book and...

BOOST LIVESTOCK *PROFITS*!

It's Your **FREE** Guide to Faster Gains and Lower Feeding Costs with A·D·A··Produced **DEHYDRATED ALFALFA** Containing All-Important **U. G. F.***

*Unidentified Growth Factors That Produce Extra Gains in Livestock!

15 minutes fascinating reading on making *your* feed program *more profitable* with **DEHY** . . . nature's own vitamin-mineral-protein (amino acids) concentrate! Tells you WHEN to feed **DEHY** for maximum results; HOW to use it to make other feeds more efficient; WHY you *should* feed it to insure healthier, thriftier livestock!

4 VERSIONS . . . each written especially for producers of

Beef Cattle

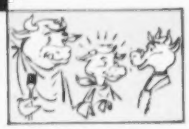

Dairy Cattle

Sheep

Hogs

American Dehydrators Association
BOARD OF TRADE BLDG. KANSAS CITY 5, MO.

Dept. GJ-96
Send address of my **A.D.A.** producer & a **free** copy of your new book on feeding **DEHY** to: ☐ Beef Cattle ☐ Sheep ☐ Dairy Cattle ☐ Hogs

Name_____
RFD or Street_____
City_____ Zone_____ State_____

Send This Coupon for Your **FREE** *Copy!*

Wyandot County, Ohio, Picnic

THE Arlie Glen Farm, of the Crissinger family, at Bucyrus, Ohio, was the location of the annual Wyandot County Guernsey picnic. Over 30 Guernsey folk attended on a day that was marred by thundershowers.

After an abundant picnic lunch, Burton Honsberger, President of the Wyandot Association, led the group in a discussion of the summer events. Of prime consideration were the district show to be held at Bucyrus and the District III Guernsey Sale at Upper Sandusky.

Many people were interested in visiting with Leonard Gottfried, former Guernsey breeder and owner of Tagalong Farm, as he told about raising grapefruit and oranges on his place in Florida.

MAINSTONE FARM, Wayland, Mass., under the management of DEWITT MITCHELL, was one of three winners in the MASSACHUSETTS GREEN PASTURES CONTEST chosen to represent the State in the New England Green Pastures Contest. Mainstone Farm maintains the oldest continous purebred Guernsey herd in the United States. There are 90 cows, 80 head of young stock, and four bulls on this 200-acre layout. The herd average last year was 8600 lbs. of milk and 400 lbs. of fat. Milk is sold both wholesale and retail, and the feeding program includes green chop feeding (or zero grazing) in the lot.

For three of the last five years the champion 4-H showmen for all breeds at the ONTARIO COUNTY FAIR, Canandaigua, N. Y., have been Club members showing Guernseys. In 1954, JEROME THOMAS, son of Mr. and Mrs. Harold Thomas, Stanley, N. Y., was the winner. CHARLES MATTOON, Phelps, won it in 1955, and this year honors went to another outstanding showman, JOHN SULLIVAN, Holcomb, whose parents, Mr. and Mrs. James Sullivan, own one of the high producing Guernsey herds in Western New York.

DR. ROBERT TOUCHBERRY, University of Illinois, sailed from New York on August 28 for a year's study on a Fulbright Scholarship at the ROYAL COLLEGE OF AGRICULTURE AND VETERINARY MEDICINE, Copenhagen, Denmark. His year's leave in Denmark will be taken up mainly by research work and some lecturing at the University. Dr. Touchberry would have left on the Stockholm on its return trip from New York following its unscheduled collision late in July.

KAFFA* helps calves gain ⅓ faster in the nursing period!

Now . . .

KAFF-D*

continues milk nutrition 6 months to grow 8-10% bigger, healthier heifers!

You don't have to let your calves' growth rate drop, just because they're through the nursing stage!

With new Kaff-D Pellets, your calves can continue the fast growth and health boost they got from Kaff-A milk replacer . . . right on through the growing period!

New Kaff-D contains the same exclusive milk nutrients that spark Kaff-A to help calves gain ⅓ faster (than whole milk standard) in the nursing period! Yes, Kaff-D gives your calves the continued boost of exclusive HIDROLEX* quick-energy milk sugar and DLW* "heart of whey" solubles—*plus* extra vitamin fortification.

Costs Less than 6¢ Per Day

Just as Kaff-A cuts nursing costs to half the cost of whole milk—Kaff-D halves your out-of-pocket cost again when calves pass the suckling period. From the seventh week through the seventh month, one 50-lb. bag of Kaff-D pellets is all you need (with home grains and hay) to grow a husky 500-600 lb. heifer—a daily cost of only 5⅓¢ for Kaff-D.

8 to 10% Faster Growth

On Kaff-D, limited grain, hay, and pasture, Holstein heifer calves have averaged 2 lbs. gain per day from weaning to 28 weeks. They outgained controls on the same ration without Kaff-D by 8% and beat Ragsdale milk feeding standard by 10%! And they're the kind that make big cows and big milkers with the "glow of health" you like to see.

C P CO

*T.M.'s for milk by-products manufactured exclusively by Consolidated Products Co., Danville, Ill.

Good Brood Cows Are The Foundation For A Good Herd

Here Are A Few At Henslee Farms Worthy of Being The Dam of Your Next Herd Sire

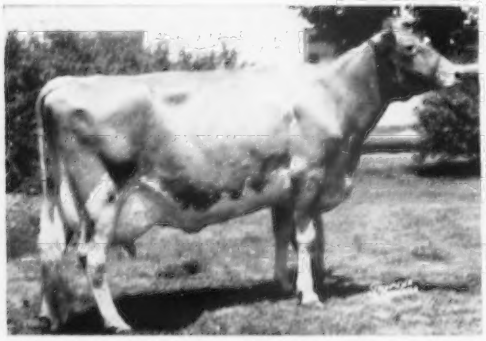

WESTERN GLOW FAME'S VIRTUE, E '56
*15190—635—Jr2—365—2x
Class Leader 2nd place
Honorable Mention 2-Year-Old, 1954.

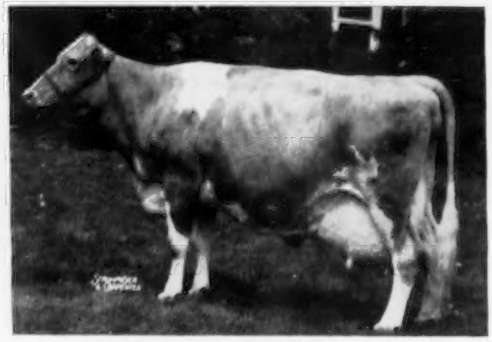

VIRTUE OF ALDARRA, E '56
11591—622—Jr3—305C—2x
13175—623—Jr4—305C—2x
17977—883—5yrs—365C—2x

WANDAMERE PRIDE'S DAIRYMAID
14693—717—Sr2—365C—3x
18753—885—Sr4—365—3x
Very Good '50 '52

WESTERN GLOW ROYAL DUCHESS
10969—545—Jr2—305C—2x
13146—705—Sr4—305C—2x
Very Good '48 '50 '52

These are the kind of brood cows we are breeding to—

HENSLEE FARMS GALAHADS VIRGEL
Sire: Langwater Galahad, AR
Dam: Virtue of Aldarra
(see above)

HENSLEE FARMS BUTTERFAT DUKE
Sire: Western Glow Lou's Royal
Dam: Western Glow Royal Duchess
(see above)

WELCOME IN CLARA'S OBERLAND
Sire: McDonald Farms Oberland
Dam: Welcome In Forward's Clara
*26672—1120—6yrs—365—3x
Champion Milk Producer of the breed. Excellent '47 '48 '50 '51.

We can offer sons of these top herd sires out of high producing dams.

HENSLEE FARMS

Route 2, Box 454

EDWARD B. HENSLEE
Owner

ARLINGTON HEIGHTS, ILLINOIS
Phone: Clearbrook 3-7347

FLOYD KRAUTER
Manager

NEW JERSEY STATE SALE

Friday, October 19, 1956 — Glenburnie Farm, Trenton, New Jersey

The cattle in this year's sale will feature one of the finest groups of heavy springers and fresh cows that has ever been offered in our state sale. The consignors gave unselfishly from the top of their herds.

IN THE SALE

Photo taken as a heifer

EVERGREEN ROBETTA

Born October 25, 1953
Due right at sale time.

Sire: **Evergreen Robert**
A son of Evergreen Allitu,
14842—761—Jr3—365C—2x

Dam: **Evergreen Rubettrea**
7397—379—Sr2—305C—2x
7281—401—305 days—DHIA

Consigned by Glenburnie Farm, Trenton, New Jersey.

Her Granddaughter IN THE SALE

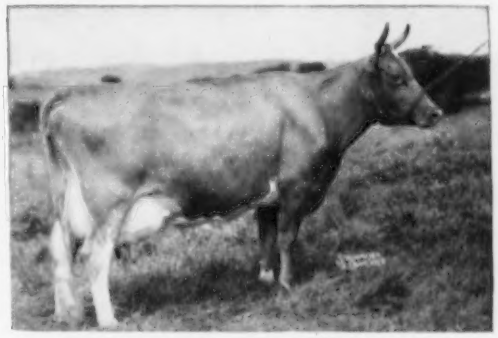

MULHOCAWAY BUTTERFAT LILAC

11 records including:
11749—610—5yrs—365—3x
13548—662—8yrs—305C—3x
12925—612—9yrs—305C—2x

SELLING — **DELWAKE KING FLAMINGO**

Born July 1, 1954

Due sale day to Lake Louise King's Patrick, a son of Lake Louise Superb's Patti, 17009—854—Sr3—365C—3x.

Consigned by Belle Terre Farms, Inc., Freehold, New Jersey.

Her Granddaughter IN THE SALE

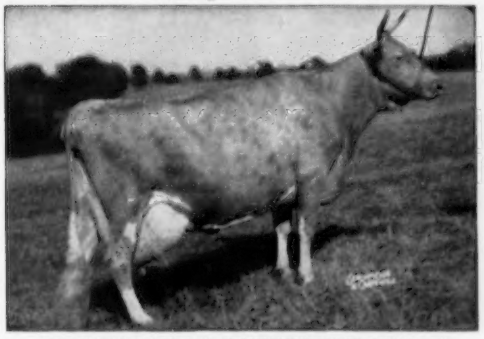

MULHOCAWAY BUTTERFAT HOLLY

VG '47 '48 '49, Excellent '50 '52
14646—669—D—2x
17491—813—7yrs—365C—3x
16625—788—8yrs—365C—3x

SELLING — **FLORA LEA MYSTERY** (Vacc.)

Born October 28, 1954

Due December 12, 1956, to Wilgorlan Farms Lee, he by Gardenville Coronation King, out of Wilgorlan Farms Lorraine, 11946—608—Jr2—365—3x.

Consigned by Flora Lea Farm, Medford, New Jersey.

Her Granddaughter IN THE SALE

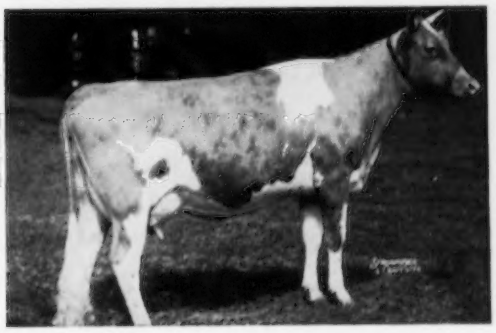

COLDSPRING'S BEAUTY'S ELAINE

11748—550—Jr2—365C—3x
15484—692—5yrs—365C—3x
Sold for $3,500 in 1946.

SELLING — **DELWAKE HARDWICK BONNIE GIRL**

Born April 25, 1954

Will be fresh by sale time. Bonnie Girl is by Gwynllan Hardwick out of Delwake Bonnie, 8983—438—Jr2—305C—2x, she by Fairlawn Maxim's Gabriel.

Consigned by Belle Terre Farms, Inc., Freehold, New Jersey.

These are just a few of the good ones — others will be featured in the October 1 Journal.

Sale Managed By: For Catalogs Write:

THE PATE SALES COMPANY, INC. — 2064 Lawrenceville Road, Trenton 8, N. J.

SUNNY JIM FARM DISPERSAL

With 20 Additional Fresh Cows

Sale To Be Held Monday, Sept. 24, 1956, On Glenburnie Farm, Trenton, N. J.

Accredited — Certified — Vaccinated

69 HEAD of straight Green Meadow-bred Guernseys, formerly the Herbert J. Harriett herd, now owned by Mrs. Mary Himmellin, Medford, N. J.

6 fresh in August and September; 16 due by mid-winter; 50 head under 5 years of age.

There are 29 daughters of Damsel's Coronation Prince selling. He is by Fairlawn Actress' Hornet out of Fairlawn Peerless Damsel, 12819—722—Jr4—365—3x. Actress' Hornet is a Hornet son bred to a Peerless daughter, she out of a Hornet daughter in turn.

There are 18 daughters of Wilgorlan Farms Governor, he by Gardenville Coronation King.

This Fine Young Cow From Glenburnie

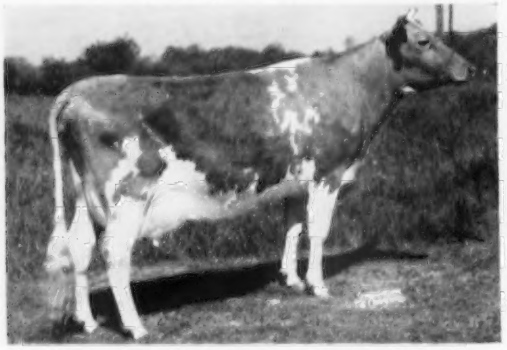

PEBBLE HILL KING'S CAROLINE
4 years old. Due September 27, 1956.
Sire: **Pebble Hill Coronation King**
Dam: **Gardenville Supreme's Caroline**
12237—599—Sr2—365—3x
She by Gardenville Supreme.

Governor's Dam

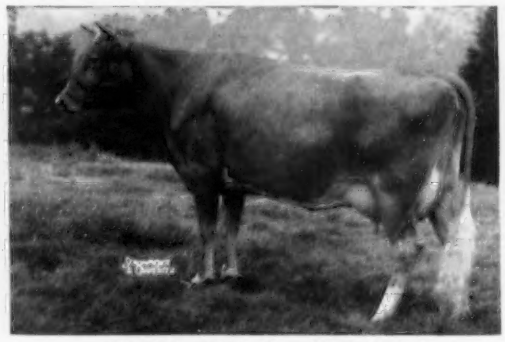

HORSE SHOE F. GARDENIA
11539—610—Sr2—365C—3x
13303—701—Sr4—365C—3x

20 head fresh or near calving from Glenburnie include: Liseter Honorable Nell, sold for $3,100, 14364—713—6yrs—365C—3x; Glenburnie King's Florence, fresh August 21, by a son of Gardenville Coronation King out of Resolute's Florence, over 700 lbs. fat, she from the Golden family; Bondwick's Darling, 13709—643—5yrs—365—2x (pending), fresh milking over 40 lbs.; Brooklawn's Bert's Dina, 17504—778—Jr3—365C—3x, fresh; Pebble Hill Hero's Helena, 15903—816—5yrs—365C—3x, due October 23; Edgefield M. Quantity, due October 4, 1956, by Hominy Hill Marquis out of Edgefield Farms Quator, 10179—495—Sr3—305C—2x.

From Paul Bryan's herd — Whitebry Noble Starlight, 4 years old, vaccinated, 8808—432—Jr2—365C—2x. Due October 3, to Curtiss Candy Fabron. Starlight is by Curtiss Candy Noble Curtiss and out of Whitebry Starlight, 9198—417—Jr4—305C—2x.

From George Aaronson, Columbus, N. J. — A daughter of McDonald Farms D. Novelist, due September 8, vaccinated, 7019—384—326 days—DHIA as a 4-year-old. This one is from their good Florrie and Alta of Banksburn families.

FOR CATALOGS WRITE

THE PATE SALES COMPANY

2064 Lawrenceville Road — Trenton 8, New Jersey

The Laurel Mills Farm Dispersal

Of Their Milking Herd and Bred Heifers

JOHN E. STAFFORD, Owner — ROBERT W. CLARK, Manager — Ph. Laurel Springs 4-0921

Wednesday, October 17, 1956

On Warwick Rd., 1 mi. south of White Horse Pike, Laurel Springs, N. J.
Ten minutes from Locust Grove

112 Head, Certified, Accredited — 80 Cows, 25 Bred Heifers, 7 Bulls

This herd offers as many cows with consistently high records as we have at any time presented at auction, therefore Profitable Cows.

Established in 1934, on a Mixter Hardwick foundation, this herd has consistently been developed along Mixter Faithful—Foremost bloodlines. They have great capacity with quality. The herd contains several top families prepotent for high production, and we are pleased to herewith present two such in the sale.

6th For Milk — 305C—2x

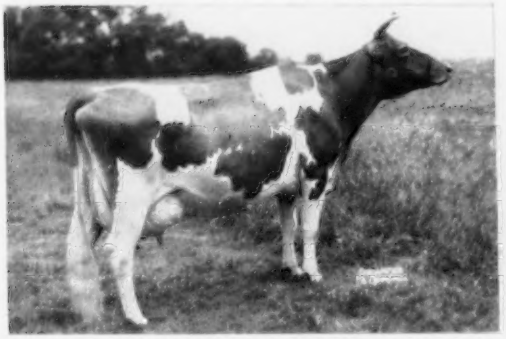

LAUREL MILLS LADY GERTRUDE, 5 years old Due in January to Courageous. 14162—637—Sr2—365C—3x, 14166—689—Sr3—305C—2x, Class Leader, 6th for milk. She is by Laurel Mills Golden Guinea out of **SUNNY CLIFF'S DORIS,** also in the sale, 11379—502—Sr3—365C—2x, 13972—598—5yrs—365C—944 T.M., due December 20 to Courageous. Lady Gertrude's son, **LAUREL MILLS CORONATION,** dropped January 13, 1956, is in the sale. He is by Courageous. Others of this good family in the sale are **LAUREL MILLS LADY VIVIAN,** 13019—631—Jr3—365—3x, she by Foremost Acme 4th, and her ¾ sister and their dam, **SUNNY CLIFF'S LOUISE,** 16026—724—6yrs—365—3x, also Louise's daughter, **LAUREL MILLS GOLDEN LOUISE,** fresh March 18, and on test as a 2-year-old.

IN THE SALE

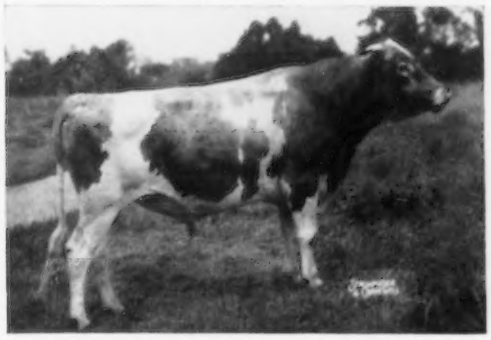

LAUREL MILLS COURAGEOUS, 3 years old

Sire: FOREMOST ACME 4TH, AR

Dam: **HOMINY HILL PAMELA** (in the sale)
13979—836—Sr4—365C—3x
12687—721—6yrs—365—3x

LAUREL MILLS CAMELLIA, 2 years old, due at sale time, own sister to Courageous, is also selling.

IN THE SALE

LAUREL MILLS FAITH, a 4-year-old
Fresh late in April. On test.

Sire: WILGORLAN FARMS ACTOR, he by Gardenville Coronation King out of Wilgorlan Farms Astor.

Dam: **JANET'S HARDWICK'S FAITHFUL**
13811—770—6yrs—365C—2x (in the sale).

Hardwick's Faithful's maternal sister is selling:
LAUREL MILLS HOPE
16385—895—Sr3—365C—3x
16056—925—Sr4—365—3x
Due in September to Laurel Mills Courageous.

Sire: GARDENVILLE URIAH, he by Coronation King of Pine Manor out of Edith's Blue Bell of Agridor.

Dam: CHESTER'S HOPEFUL
8 records to 14198—735—11yrs—365—3x.

Hope's daughter is in the sale, **LAUREL MILLS HOPEFUL,** 5 years old, bred in April to Courageous. She has 12178—592—Jr3—342C—2x.

FOR CATALOGS WRITE

THE PATE SALES COMPANY

2064 Lawrenceville Road — Trenton 8, New Jersey

OSBORNE HILL FARMS DISPERSAL

WEST CHESTER, PENNA.

SATURDAY, OCTOBER 20, 1956

Selling Will Be The Great
Proved Sire

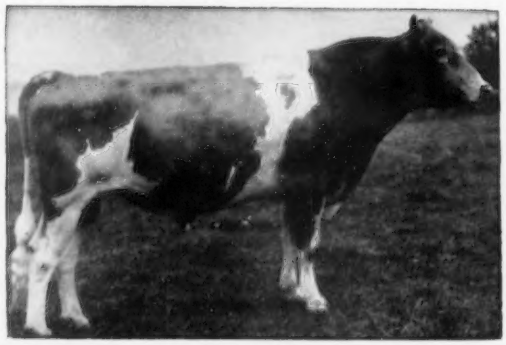

BLAKEFORD CORONEL

A.G.C.C. Official Rating — 15 daughters over 4 years of age. 12 tested daughters with 13 records — M.E. — 305 — 2x — 10317 — 5.0% — 525
9 classified daughters — 85.3

To Be Sold as a Guaranteed Breeder with 500 Ampules of Frozen Semen

1st Sr. Get of Sire, Chester Co., 1955, 1956. His Sr. Get, undefeated, 1955, 1956.

Over 20 daughters like this have left Osborne Hill and have done well for others.

At BENVENUE

Osborne Hill Theda's Columbine
Excellent 1955. 12668—678—Jr2—365C—2x, 4656—226—Sr3—2x in 89 days.

At SPRUCE SHADOWS

Osborne Hill C. Ellea
9184—472—Jr2—305C—2x
Sold for $1,700, 1955.

At BLAKEFORD

Osborne Hill C. Princess
9586—471—Jr2—305C—2x
13513—704—Jr3—365C—2x
Former Class Leader

25 daughters and 19 granddaughters of CORONEL will be in the sale. He is the service sire to 22 animals in the sale.

THESE CORONELS IN THE SALE

FULL SISTERS WITH A FULL BROTHER IN THE SALE

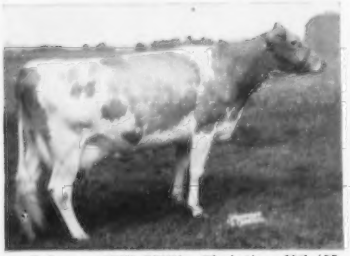

Osborne Hill Millie Christina VG '55
11937—598—Jr2—365C—2x, 6964—335—Jr3—2x in 161 days. Dam: Osborne Hill Baron's Millie (VG '55), 11363—546—Jr2—365—3x, 10034—499—Sr3—305C—2x.

Osborne Hill Millie Christona
4840—252—Jr2—2x in 159 days. Dam: Osborne Hill Baron's Millie (VG '55), 11445—581—Sr4—365—2x, 11199—536—6yrs—305C—2x, 4378—185—7yrs—2x in 69 days.

Osborne Hill Desire's Camille VG '55
10527—473—Sr2—305C—2x, 7910—333—Sr3—2x in 153 days. Dam: Osborne Hill Tranquil's Desire (VG '53 '55), 15742—737—6yrs—365C—2x, *18176—831—7yrs—365C—2x, 10089—446—8yrs—2x in 202 days.

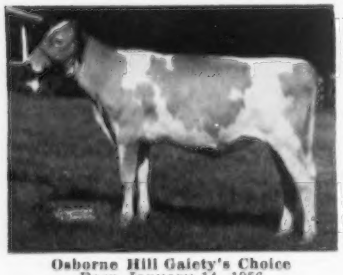

Osborne Hill Gaiety's Choice
Born January 14, 1956
1st Jr. Calf, Chester Co., 1956
Dam: Rockingham Gaiety (VG '53), 11697—609—Jr2—365—3x, 14454—848—Sr4—365C—3x.

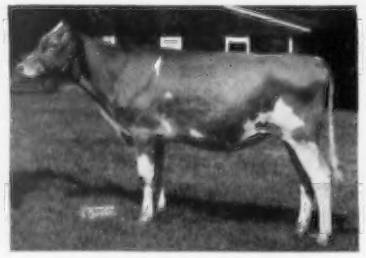

Osborne Hill Theda's Classy
Born August 12, 1955
Dam: Osborne Hill Baron's Theda (VG '53 '55), 12377—568—Jr2—365C—3x, 10596—515—Jr4—305C—2x, 11464—580—5yrs—305C—2x.

Osborne Hill Emerald's Coral
Born April 17, 1954
Dam: Osborne Hill Baron's Emerald (VG '55), 8508—451—Jr2—305C—2x, 12760—652—Jr3—365C—2x (pending).

FOR CATALOGS WRITE — **SEATH & SHULTZ**
PETERBOROUGH, N. H.

THE MERRYMAN COMPANY
SPARKS, MARYLAND

OSBORNE HILL FARMS DISPERSAL

WEST CHESTER, PENNA.

SATURDAY, OCTOBER 20, 1956

Selling Will Be 14 Daughters, 18 Granddaughters of HOMINY HILL BARON

HIS FULL SISTER

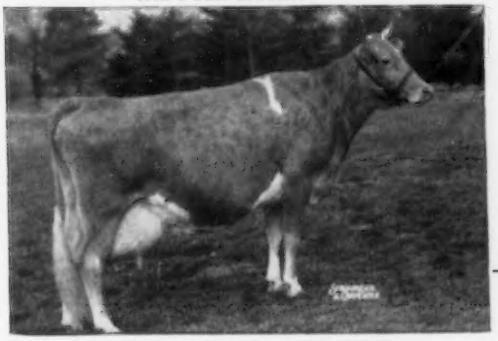

RIEGELDALE KING'S BLANCHE

VG '47 '48 '49 '51

14609—761—Jr2—365C—3x
11477—588—Sr3—305C—2x
11623—605—Sr4—305C—2x
15244—841—5yrs—365C—3x
Sold, $9,000, 1953.

SELLING — FULL SISTERS — BEAUTY and DELORES
1st Produce of Dam, Chester Co., 1956.

Osborne Hill Desire's Beauty (VG '55)
On retest milking 56 lbs.—Jr3—2x
Entered in 1957 Futurity

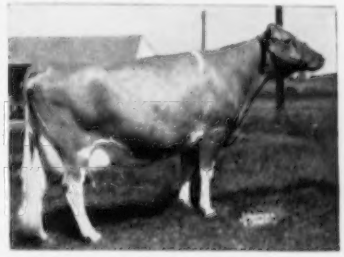

Osborne Hill Baron's Delores (VG '55)
11603—554—Sr2—365C—3x, 12502—595—Sr4—305C—2x
12346—570—5yrs—305C—2x, 9676—455—6yrs—2x in 211 days

Their Dam: **Osborne Hill Tranquil's Desire** (VG '53 '55)
15742—737—6yrs—365C—2x, *18176—831—7yrs—365C—2x

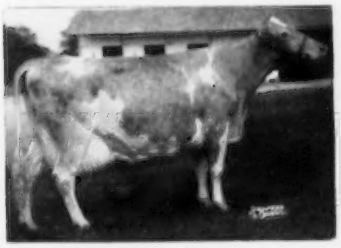

Osborne Hill Baron's Theda (VG '53 '55)
12377—568—Jr2—365C—3x, 10229—489—Jr3—305C (687), 10596—515—Jr4—305C—2x, 11464—580—5yrs—305C—2x.
Dam: Ratcliffe Manor Topaz, 14617—680—Sr4—365C—3x.

Osborne Hill Fame's Baroness
11105—504—Sr2—2x in 296 days. 1st 3-Year-Old, Chester Co., 1956. Dam: Wyno Beau's Fame, 14904—684—Jr2—365C—3x, 14264—634—5yrs—365—2x, 14593—665—7yrs—2x in 316 days.

Osborne Hill Baron's Faith (VG '55)
10530—543—Jr2—365—3x, 11559—611—Sr4—305—2x
15572—818—6yrs—365—2x, 4493—229—7yrs—2x in 79 days.

Osborne Hill Flora's Bede (an inbred Baron)
9539—474—Jr2—365—2x
8035—378—Jr3—2x in 221 days

HOMINY HILL BARON'S OFFICIAL SIRE SUMMARY —
74 Daughters Over 4 Years — 37 Tested With 60 Records
9471—4.9%—465—M.E.—305—2x. 22 Classified Daughters Av. 83.0.

You Will Find The BARON Daughters To Be The Large, Open Type Of Cow That Is Profitably In Demand.

FOR CATALOGS WRITE — **SEATH & SHULTZ**
PETERBOROUGH, N. H.

THE MERRYMAN COMPANY
SPARKS, MARYLAND

OSBORNE HILL FARMS DISPERSAL

WEST CHESTER, PENNA.

SATURDAY, OCTOBER 20, 1956

Selling Will Be Two Of The Real Sound Cow Families Of The Breed

27 "FLO'S" — 25 "EMILY'S"

A Flo

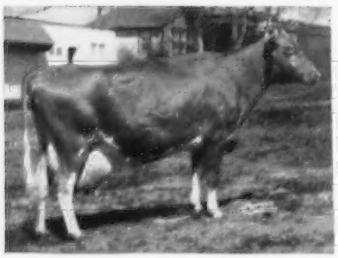

Osborne Hill Tranquil's Desire
(VG '53 '55) 15742—737—6yrs—365C—2x, *18176—831—7yrs—365C—2x, 10089—446—8yrs—2x in 202 days.

A Flo

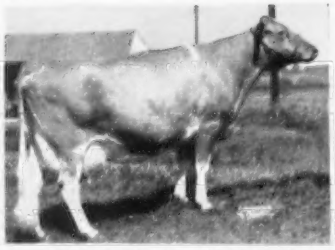

Osborne Hill Baron's Delores
(VG '55) 11603—554—Sr2—365C—3x, 12502—595—Sr4—305C—2x, 12346—570—5yrs—305C—2x, 9676—455—6yrs—2x in 211 days.

A Flo

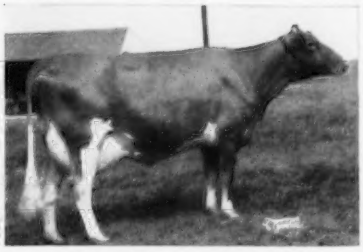

Osborne Hill Desire's Camille
(VG '55) 10527—473—Sr2—305C—2x, 7910—333—Sr3—2x in 153 days.

A Flo

Osborne Hill Desire's Beauty
(VG '55) On retest milking 56 lbs.—Jr3—2x. Entered in 1957 Futurity.

A Flo

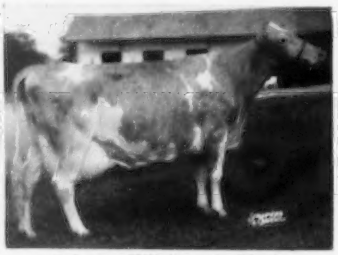

Osborne Hill Baron's Theda
(VG '53 '55) 12377—568—Jr2—365C—3x, 10229—489—Jr3—305C (687), 10596—515—Jr4—305C—2x, 11464—580—5yrs—305C—2x.

A Flo and An Emily

Osborne Hill Theda's Jingo
Born August 19, 1954
Just Fresh Milking Over 40 Lbs.—2x And Increasing.

A Flo

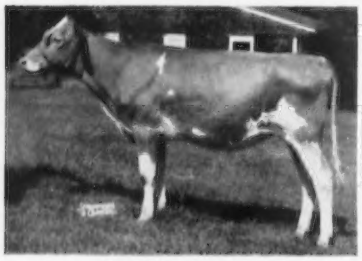

Osborne Hill Theda's Classy
Born August 12, 1955

An Emily

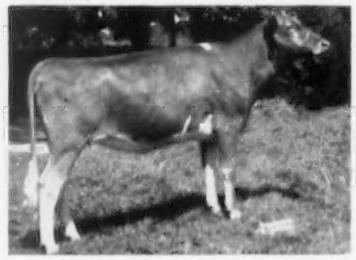

Osborne Hill Russie's Jessie
Born August 7, 1954

An Emily

Osborne Hill Emetta's Amy
(and Virginia Child)
Born August 13, 1955
Champion 4-H Calf, Chester Co., 1956.

EMILY'S THREE OLDEST DAUGHTERS

Osborne Hill Etta (E '53)
13076—603—Jr3—365C—3x
16410—778—Jr4—365C—3x
*17412—801—8yrs—305C—2x

Osborne Hill King's Elva
(VG '55) *14099—684—Jr2—365C—2x, 14353—*758—Sr3—365—2x. Owned by Mrs. Ashley Paddock.

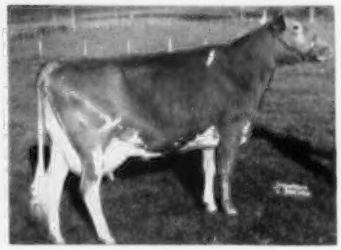

Osborne Hill Emily's Keepsake
(VG '55) 8462—436—Jr2—305C—2x. Owned by Harold S. Schutt.

RATCLIFFE MANOR EMILY, VG '53 '55 (their dam), 12527—617—6yrs—365C—3x, 12717—599—11yrs—365—2x, is **due October 14 to CORONEL and will be in the sale.**

FOR CATALOGS WRITE — **SEATH & SHULTZ**
PETERBOROUGH, N. H.

THE MERRYMAN COMPANY
SPARKS, MARYLAND

OSBORNE HILL FARMS DISPERSAL

WEST CHESTER, PENNA.

SATURDAY, OCTOBER 20, 1956

Selling Will Be A Group Of Large, Powerfully Productive Proven Brood Cows

With 4 Daughters

Osborne Hill Baron's Theda
VG '53 '55
12377—568—Jr2—365C—3x
10229—489—Jr3—305C (687)
10596—515—Jr4—305C—2x
11464—580—5yrs—305C—2x

With 3 Daughters

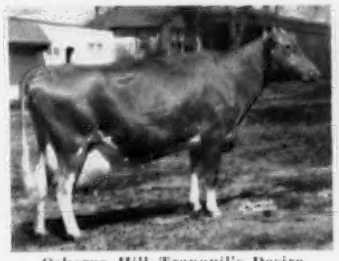

Osborne Hill Tranquil's Desire
VG '53 '55
15742—737—6yrs—365C—2x
*18176—831—7yrs—365C—2x
10089—446—8yrs—2x in 202 days

With 1 Daughter

Valleyside Bell's Chell
VG '49 '53 '55
10997—531—Sr3—HIR—955 T.M.
12729—556—6yrs—305C—2x
16728—760—7yrs—365C—2x
Former Class Leader

With 3 Daughters

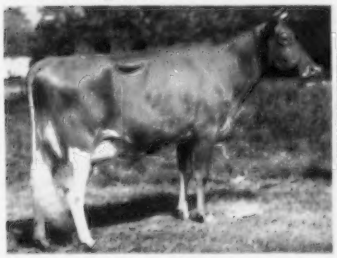

Great Elm His Ella
VG '53 '55
13091—666—Sr3—365C—3x
4 AR Daughters, 2 PR Sons

With 1 Daughter

Evergreen Russie, VG '53
11407—605—Jr4—305C—2x
11842—587—8yrs—2x in 305 days

With 2 Daughters

NO PICTURE AVAILABLE

Sterling Milkyway, VG '53 '55
12658—559—Jr3—305C—3x
11450—589—5yrs—365C—2x
9352—472—8yrs—2x in 198 days

With 1 Son

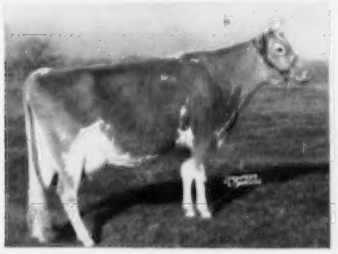

Hominy Hill Sally, E '55
15000—755—Sr2—365—3x
1 AR Daughter

With 2 Daughters, 1 Son

Wyno Beau's Fame
14904—684—Jr2—365C—3x
14264—634—5yrs—365—2x
14593—665—7yrs—2x in 316 days

With 1 Daughter

Kennersley Cora, E '53 '55
11788—628—5yrs—HIR—365C (768)
12963—747—6yrs—365—2x
13534—717—8yrs—365C—2x (pending)
A "Confidence" Daughter

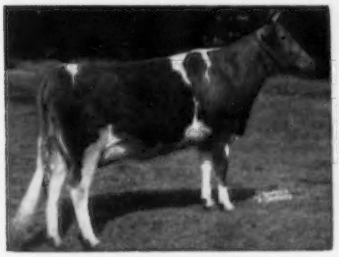

Coldspring's B. R. Katherine, E '53
13745—608—Sr2—365C—3x
12420—529—6yrs—365C—2x
4 Breeding Sons At Good Farms

Mulhocaway Holly Dale
VG '55
10563—550—Jr2—HIR—305C—2x
8455—477—Jr3—HIR—2x in 200 days

Messix's Corabelle
10011—395—Sr2—HIR—305C—2x
10442—465—Sr3—HIR—293C—2x
12657—556—Sr4—HIR—305C—2x
10186—465—5yrs—HIR—2x in 246 days

FOR CATALOGS WRITE — **SEATH & SHULTZ**
PETERBOROUGH, N. H.

THE MERRYMAN COMPANY
SPARKS, MARYLAND

OAK HOLLOW FARM

IT'S NO WONDER MAXIMUM IS A GREAT SIRE

LOOK AT HIS PEDIGREE

Ideal's Maximum

Born September 12, 1952

3 Nearest Dams Average 18081—981

HIS SIRE

IDEAL'S STANDBEST, AR

22 AR daughters, 3 over 1000, 7 over 900, 10 over 800, 15 over 700, 20 over 600, 21 over 500 lbs. fat.

A STANDBEST Daughter

IDEAL'S STANDBEST FANTINE
16488—*894—Jr2—365C—3x
18901—929—Sr3—365—3x

LANGWATER SATELLITE

18 PR sons, 66 AR daughters, 1 over 900, 4 over 800, 14 over 700, 31 over 600, 51 over 500 lbs. fat.

CLARA BELL OF LONE PINE
14797—809—Sr4—HIR—365—3x
18241—1019—A
18155—980—AA
16648—842—A
13284—650—4A
6 AR daughters, 4 AR sons.

HIS DAM

IDEAL'S PETER'S MAY JEWEL

Liebers' Trophy, 1954
161874 lbs. milk, 8486 lbs. fat. 6 consecutive records over 1000 lbs. fat including 3 over 1200 lbs.

12129—592—4G—913 T.M.
18433—*963—Jr4—365—3x
*23275—*1194—5yrs—365—3x
*23364—*1210—7yrs—365C—3x
*22537—*1200—8yrs—365—3x
21989—*1206—9yrs—365C—3x
*19124—*1012—10yrs—305C—3x
21023—1109—11yrs—365—3x
1 AR daughter

IDEAL'S FANNY SHEEN'S PETER

25 AR daughters, 2 over 900, 6 over 800, 10 over 700, 14 over 600, 19 over 500 lbs. fat.

IDEAL'S SATELLITE'S MAY JEWEL
12640—714—BB

Add A MAXIMUM Son To Your Herd — For MAXIMUM Results

ROSELLE, ILLINOIS

(Formerly BURR OAK FARM)

Vaccinated — T. B. Accredited
A. R. and D.H.I.A. Testing

GORDON LOVETT, Manager
H. G. SCHIERHOLZ, Owner

Another of Those Good SENTRY MOULDER Daughters Is Consigned . . .
OHIO CLASSIC, GRACELAND FARMS, PICKERINGTON, OHIO, MONDAY, OCTOBER 15, 1956

MOULDERS SEN-IDA, born November 28, 1951

Calved June 11, 1954 (heifer), July 4, 1955 (heifer), August 2, 1956 (heifer).
HER DAM — SELMA (see below) classified Excellent, 1952, and has proved to be a top cow for Dr. M. L. Weldy, Maurana Farm, Goshen, Indiana.

SEN-IDA has records of 10460—458.2—2yrs—DHIA—352 days—2x, 9650—435.9—3yrs—DHIA—344 days—2x. She is sired by Raemelton Sentry Moulder, a son of Langwater Sentry out of Raemelton Levity Mag, 16756—758—8yrs—365C—3x.

Paternal Sister To Her Dam

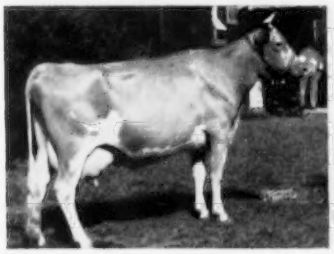

EMERALD TRIUMPHANT BERNADINE (VG '52)
13947—776—5yrs—HIR—348—2x
12676—667—6yrs—HIR—365—2x
Dam of 2 Very Good daughters. 1st Prize 4-Year-Old, Sr. & Gr. Champion, Ohio, 1947.

Dam of Sen-Ida

EMERALD TRIUMPHANT SELMA (E '52)
4 records include:
13187—609—8yrs—HIR—365C—2x
12116—567—9yrs—HIR—365—2x
3rd Aged Cow, Ohio, 1952. 1st in Production Class, Elkhart Co., 1954. Has over 3000 lbs. fat and is dam of 3 HIR daughters.

SELMA and BERNADINE are both daughters of Raemelton Triumph Success.

W. H. OSTERMEIER & SONS,
Owners

OSTERLEA FARM — Midland, Ohio

Farm is located 1 mile east of Westboro on Jonesboro Road.

WELCOME IN FORWARD'S CLARA
* National milk producer and highest milk record for the breed. 4 times Excellent.
*26672—1120—6yrs—365—3x
Design Carries Clara Blood Top And Bottom

ANSMIL FARMS

HILLIARDS, OHIO

Design is being given every opportunity in our herd

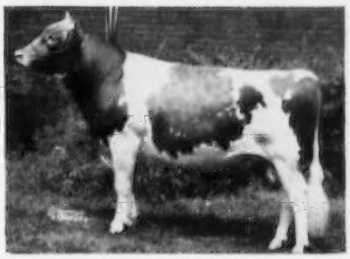

WELCOME IN CLARA DESIGN
Born August 21, 1953
All-American Bull Calf, 1954
All-American Sr. Yr. Bull, 1955
1st 2-year-old, Sr. and Gr. Ch., Ohio, Ind. '56

Dam of Our **HONOUR** Bull

DUNWALKE DORA (VG '52) 15075—811—Jr2—365—3x

Another ANSMIL Herd Sire

DUNWALKE F. HONOUR
Born March 26, 1953
Sire: **Dunwalke D. Foreman**
MORE MILK INHERITANCE
A son of Welcome In Royal Hollara
17608—889—Jr3—365C—3x
*20317—*1014—Jr4—365C—3x
2nd in MILK, 4th in FAT
Excellent '52 '53

PLAN TO VISIT OUR HERD . . .
YOU ARE ALWAYS WELCOME

FOLLOW OUR SHOW STRING ON THE 1956 SHOW CIRCUIT. OUR DESIGN BULL WAS SENIOR AND GRAND CHAMPION, OHIO AND INDIANA, 1956.

Please address all correspondence to Anson B. Smith, 74 N. Third St., Columbus 15, Ohio

Capital District Guernsey Breeders'

Saturday, October 6, 1956, at 12:00 Noon

FOLGER'S SALES PAVILION

Located on Old Route 22, Copake, New York

The Capital District Sale has in the past been a good place to buy cattle. This year we have set a mature equivalent minimum of 400 lbs. of fat for an animal to be eligible for the sale. The dams of bred heifers must have 400 lb. records.

ALL CONSIGNMENTS CALFHOOD VACCINATED

CONSIGNMENTS HAVE BEEN RECEIVED FROM THESE BREEDERS

SILVER MT. FARM
DEEP LAKE FARM
POND ACRE FARM
WELCOME STOCK FARM
BROOKSIDE FARM
FERNWOOD FARM (2)
ARNOLD FARM
HICKORY RIDGE FARM
BROOKDELL FARM
CEDARDELL FARM
TARBOX FARM
PAUL PROUTY
OLD HOMESTEAD
FEURA FARM (2)
PHIL-GHENT FARM
MOUNTAIN BROOK FARM
FLINT HILL FARM
ROSENDAHL FARM (2)
WOODSTOCK FARM (2)
WETHERSFIELD FARM
HIGHFIELD FARM

Daughter In Sale

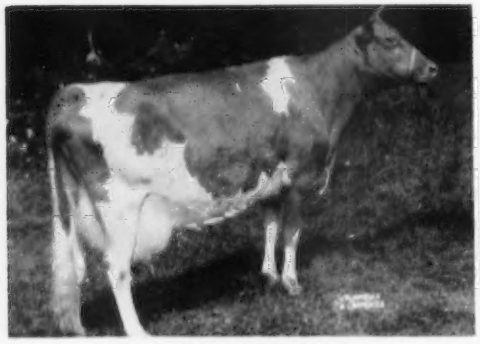

DAMIAN CAREFREE
12997—810—7yrs—HIR—321C—2x
Former Class Leader
14952—856—9yrs—365C—3x

IN SALE — **POND ACRE FARMS FROLIC**
11297—588—Sr2—HIR—365C—2x
Sire: **High Hill Zenith**

The Maternal Sister of Frolic

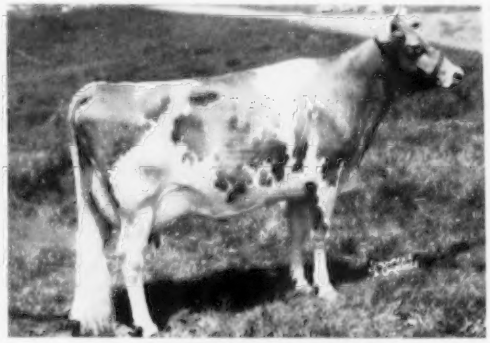

OLD HOMESTEAD DUCHESS
*17983—*989—Sr3—HIR—365—2x
National Class Leader milk and fat
Sold in N. Y. State Sale, 1955, $4,000, to Mrs. Ashley Paddock.

CAPITAL DISTRICT GUERNSEY BREEDERS' ASSOCIATION

WILLARD PECK, President

SALES COMMITTEE

JOHN L. CALHOUN, Chairman
EARL WILLIAMS
FRANK BUONICONTO
HAVARD PETTEYS
HILLIS FRENCH

Annual Consignment Sale——

This sale has been a place to buy Class Leader production, such as these 4 animals, all purchased at former sales by Pond Acre Farm.

1.

PHILGHENT FRANCIE

Sold in 1953 sale.
*16139—*837—Sr2—HIR—365C—2x
National Class Leader in milk and fat

2.

ARNOLD FARMS FREYA

Sold in 1954 sale. 13871—*799—7yrs—HIR—305C—2x, Class Leader 8th place in fat; 13962—773—8yrs—HIR—2x in 293 days.

3.

OLD HOMESTEAD DAINTY

Sold in 1955 sale.
10642—564—Sr2—HIR—305C—2x

4.

PHILGHENT BELINDA

Sold in 1953 sale. 13283—*760—Sr2—HIR—365—2x, Class Leader 2nd place in fat; 13755—814—Jr4—HIR—365—2x.

WELCOME STOCK FARM consigns a fresh 2-year-old, **WELCOME CHALLENGER'S WINSOME,** out of a dam with 2 DHIA records over 400 lbs. fat.

PAUL PROUTY consigns a fresh granddaughter of Gardenville Supreme.

FEURA FARM consigns 2 fresh heifers, one out of dam with 520 as 2-year-old.

BROOKDELL FARM consigns a heifer due sale day, out of a dam with 11537—534—Sr3—305—2x.

ROSENDAHL FARM consigns 2 heifers.

IN SALE

ROSENDAHL VIOLA
Born June 15, 1954
Pasture-bred, due early October.
Sire: **Red Fox Farm High and Mighty**
Dam: **Fairfield Monarch's Violet**
8310—445—4yrs—305C—2x—DHIA

Daughter In Sale

ROSENDAHL ROYAL QUEEN
8020—462—3yrs in 274 days—2x—DHIA

IN SALE — **ROSENDAHL QUEENIE**
Born October 1, 1954
Due about sale day.
Sire: **Charlescote Ensign**

A heifer calf donated by Rosendahl Farm will be given away as a door prize.

PLAN NOW TO ATTEND THE SALE AND BUY CATTLE THAT WILL PROVE SATISFACTORY

FOR CATALOGS WRITE

JOHN L. CALHOUN, Chairman Sales Committee

ROSENDAHL FARM — HOOSICK FALLS, N. Y.

WISCONSIN Guernseys
America's Dairyland

Offering:

HERD SIRES . . . FOUNDATION FEMALES . . .
PRIVATE TREATY and PUBLIC AUCTION SALES SERVICE

WISCONSIN GUERNSEY BREEDERS' ASS'N.

JOHN A. LINDSEY, Secretary
Box 14 . . . WAUKESHA, WISCONSIN

LOOKOUT VALLEY FARM

LAKE GENEVA, WISCONSIN **Phone: Lake Geneva, Chestnut 8-3111**

CONGRATULATIONS TO DON BURTON, EAGLE, WISCONSIN,

for the selection and purchase of, and the winnings on,

LOOKOUT VALLEY ACTOR'S FAVOR

1st Jr. Bull Calf & Jr. Champion Bull, Waukesha Dairy Show, 1956.
2nd in open—1st Wisconsin and Wisconsin Champion Bull, and Champion Bull in 4-H Show at Wisconsin, 1956. Don told me Favor has won all purple ribbons so far this year.

WE HAVE OTHERS LIKE FAVOR. WHY DON'T YOU COME AND SELECT YOURS?
A full sister-in-blood is consigned to the International Sale.

SOME OF OUR SHOW WINNINGS ARE:

2nd Jr. Heifer Calf and 2nd 2-Year-Old Cow, Waukesha Dairy Show. 1st Jr. Yearling Bull, Jr. Champion Bull and Res. Grand Champion, and 1st Sr. Heifer Calf and Jr. Champion Female, Southern Wisconsin Show and State Type School.

2nd in open—1st Wisconsin 2-Year-Old Cow and 2nd open, 1st Wisconsin Heifer Calf and 3rd open, 1st Wisconsin Jr. Yearling Bull, Wisconsin.

YOU ASK ABOUT RECORDS? YES WE HAVE HIR—2X RECORDS.

Space is too limited to give all information. Write us, or visit the farm.

"Looking Forward with Lookout Valley"

GERALD M. JENKINS, Herd Owner DAN WESTBERG, Herdsman

COWAN FARMS — Route 2, Oshkosh, Wisconsin

Continuous DHIA Testing For 23 Years

One Of Our Junior Sires From One Of The Great Families Developed At Senrab

His Dam — Excellent Mammary

SENRAB MONARCH'S DUCHESS

GP '48, VG '50 '53 — Excellent Mammary
9617—496—Jr2—305C—2x
10176—575—Jr3—305C—2x
9420—515—Jr4—305C—2x
9553—530—5yrs—DHIA—2x
11154—602—6yrs—DHIA—2x
11655—636—8yrs—365C—2x
9575—493—9yrs—305C—2x

Sons of Duchess have been sold to:
T. W. Wright, Mauston, Wis.
Wilton Bull Ring, Wilton, Wis.
Fred Feldtman & Son, Norwood, Minn.
Art Fleming, Fairhope, Ala.

SENRAB PRE MONARCH

Born March 11, 1955

MONARCH is by **SENRAB BLOSSOM'S PREDICTION,** he a son of Boulder Bridge Lucrative out of Prince's Gurine Blossom, VG '48, Excellent '50, 11812—582—5yrs—305C—2x, 15547—863—6yrs—365—2x.

DUCHESS is out of Ava Hannah, one of the top foundation cows at Senrab, with 9 consecutive records, all over 400 lbs. fat—305—2x, VG '48 '50.

OCCASIONALLY WE HAVE A TOP BULL CALF FOR SALE—WRITE US YOUR NEEDS.

PHIL COWAN, Owner

The Old Reliable

Oldest Sale in the Southwest

OKLAHOMA STATE SALE

Oklahoma City, October 25

Oklahoma State Fairgrounds — 1:00 P.M.

CONSIGNORS:

Oklahoma **7**	Jerry Oven Guernsey Farm Meadow Lodge Farms Lily Lane Guernsey Farm Gene Mungle George Mueller Floyd & Arlo Harden Tom Cooper Farms	**Texas** **6**	Hillcrest Farms Bud Hardman Bluff View Farm C. L. Douglass Clifford Burdett Texas Tech.
Massachusetts **4**	Flying Horse Farm Fairlawn Farms Kitchener Farm Wethersfield Farm	**New Jersey** **4**	Woodacres Belle Terre Farm Castle Brook Farm Alderney-Brooklawn Farms
Missouri **4**	George Nixon Dick Johnson Sunnymede Farms Foremost Guernseys	**Pennsylvania** **3**	Lieblund Farm Lake Louise Farm Pete Samuels

A TOTAL OF ABOUT 45 HEAD

GAYLORD'S REDUCTION SALE

Oklahoma City, October 26 — Oklahoma State Fairgrounds

35 Head — Featuring Cows In Milk and Bred Heifers

There are suitable animals for foundation purposes, coming as they do from a long line of popular, proved blood. Most of them are bred to Ideal's Main Stay's Mogul (pictured below), others to Ideal's Standbest's Tycoon. Two of the highest record bulls of the breed.

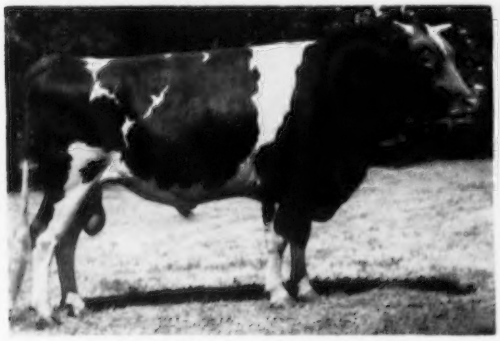

IDEAL'S MAIN STAY'S MOGUL

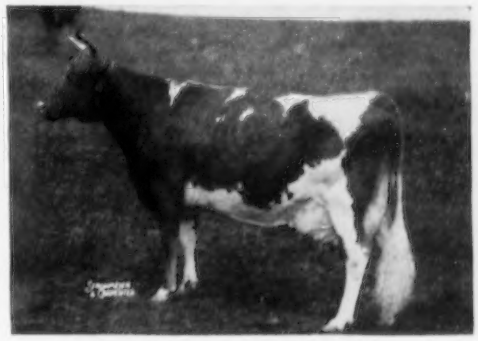

IDEAL'S L. D's TRIXIE

17860—916—Sr3—365—3x, 18915—980—5yrs—365—3x
*23141—*1313—6yrs—365—3x

These two sales offer the largest selection of top Guernsey cattle ever assembled in the Southwest.

For catalogs or other information address . . . **Mort Woods, Ardmore, Oklahoma,** Sales Manager

A Nobleman Daughter From Our Excellent Margie Family

CONSIGNED . . . INTERNATIONAL GUERNSEY SALE, EVENING OF JUDGING,
INTERNATIONAL DAIRY SHOW, COLISEUM,
CHICAGO, ILLINOIS, WEDNESDAY, OCTOBER 10, 1956

GRAYSMARSH NOBLE MARNA . . . Born January 29, 1955

Consigned by J. Patrick Lancaster. She was 4th Jr. Yr., Evergreen Classic, 1956, and will be shown at the International 4-H Show.

Sire: **LAKE LOUISE KING'S NOBLEMAN,** a son of Lake Louise Coronation King, AR (the CHARLOTTE family), and out of Imp. Lake Louise Princess May, 13192—521—9yrs—305C—3x, EXCELLENT '55, dam of Lake Louise Aurora Marion, Very Good '55.

Dam: **RIVERSIDE ACRES MARLISS**
9975—524—Sr2—HIR—305C—2x
11151—618—Sr3—HIR—329C—2x
12762—720—Sr4—HIR—365C—2x

Next Dam: **OAK ACRE MARGIE**
(E '55)
13330—751—6yrs—HIR—365—2x
14099—685—7yrs—HIR—365—2x
14138—*756—9yrs—HIR—305C—2x
15581—858—10yrs—HIR—365—2x
3 HIR daughters, all over 700 lbs. fat on 2x.

GRAYSMARSH FARM — Route 2, Sequim, Washington

LESTER LANCASTER, Manager

A SUPERIOR SIRE ANY WAY YOU LOOK AT HIM

WEY ACRES COLONEL'S SUPERIOR

Born April 11, 1948

11 daughters classified, July, 1956
2 EXCELLENT — 7 VERY GOOD — 2 DESIRABLE
10 EXCELLENT IN DAIRY CHARACTER, 1 VERY GOOD

His Dam-Daughter Comparison

17 Daus. 30 Rec. Av.	10290 M	4.93%	507 F
17 Dams 70 Rec. Av.	8975 M	4.65%	417 F
Difference (12-14-15)	+1315 M	+.28%	+90 F

Our 5th Classification

4 EXCELLENT
13 VERY GOOD
6 DESIRABLE
1 ACCEPTABLE

SUPERIOR'S Excellent Daughters Were ELMWOOD ASTRID, 13578—*724—Sr2—HIR—365—2x (pending), ELMWOOD ERNA, 11324—565—Jr4—HIR—2x IN 259 DAYS

Our Other Two Excellents — DOUBLE GRANDEES — ELMWOOD GRACIOUS, 11661—707—6yrs—HIR—365—2x, and ELMWOOD ADELE, 11736—662—Jr3—HIR—365C—2x (pending).

1955 DHIA average 30 cows — 10510 lbs. milk, 525 lbs. fat

YOUNG BULLS FOR SALE

ELMWOOD FARM **Dubuque, Iowa**

6 miles South of Dubuque on U. S. 61

ARNOLD M. PANCRATZ, Owner

LAKEWOOD FARM COMPLETE DISPERSAL

At The Farm, Thursday And Friday, November 8-9, Mundelein, Illinois

200 HEAD — 9 Bulls — 100 Cows — 80 Bred and Open Heifers

BANG'S ACCREDITED VACCINATED T. B. ACCREDITED

MERRY SONG And Her Family Sell

IN THE SALE (Lot 6)

HAGAN FARMS MERRY SONG

Born February 16, 1949. Bred December 11, 1955, to FAIRLAWN PRINCE'S ACTOR.

4 Times Excellent. All-American Aged Cow '54 '55.

PROVED PRODUCTION — 15123—800—Jr3—365C—3x, 14998—*785—Sr4—305C—3x, 15564—817—5yrs—305C—3x.

PROVED TYPE — 1st 2-Year-Old, N. J., Md., E.S.E., National, 1951. 1st 3-Year-Old, Sr. & Gr. Ch., N. J. and National, 1952. 1st 4-Year-Old, Sr. & Gr. Ch., National, International, Royal, 1953. 1st Aged Cow, Sr. & Gr. Ch., National, International, 1954. Aged Cow, Sr. & Gr. Ch., International, 1955.

A Son and 3 Daughters Are Also Selling . . . Proved Reproduction

Lot 2. FORSGATE STIMULUS SUPERIOR. He and 13 daughters are in the sale. See page 50, September 1, 1956, Journal. A son of MERRY SONG.

Lot 8. LAKEWOOD OPERETTA, born September 19, 1954. A daughter of **McDonald Farms High Ornate** (Lot 1 in sale), and out of MERRY SONG. She was bred April 27, 1956 to Fairlawn Prince's Actor.

Lot 9. LAKEWOOD S. PRIMMA DONNA, born August 31, 1955. She is a daughter of Langwater Skipper out of MERRY SONG.

Lot 10. LAKEWOOD B. NIGHTINGALE, born September 19, 1953. Calved October 31, 1955 with a heifer. Bred January 6, 1956 to Fairlawn Prince's Actor. She is a daughter of **Lakewood Beauty's Master** out of MERRY SONG.

SALE TO BE MANAGED BY —

THE PATE SALES CO. — **THE MERRYMAN COMPANY** — AND **DELBERT H. KINGSTON & ASSOCIATES**

HERD CERTIFICATE NO. 945, ILLINOIS CERTIFICATE NO. 523016, ILLINOIS

LOUIS SEITZ, Herd Manager **MALCOLM J. BOYLE, Trustee** **MELVIN CHAMBERLIN, Farm Manager**

LAKEWOOD FARM COMPLETE DISPERSAL

At The Farm, Thursday And Friday, November 8-9, Mundelein, Illinois

200 HEAD — 9 Bulls — 100 Cows — 80 Bred and Open Heifers

BANG'S ACCREDITED VACCINATED T. B. ACCREDITED

TRINKET — HER FULL SISTER AND A MATERNAL SISTER ARE SELLING

IN THE SALE (Lot 14)

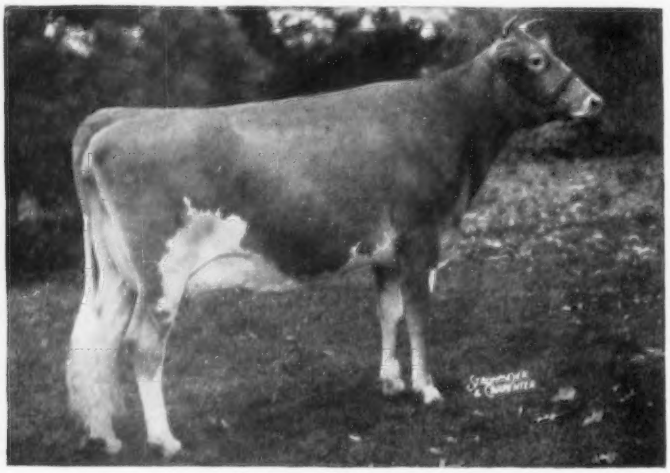

IDEAL'S PONTIUS' TRINKET

Born September 1, 1952. Calved April 2, 1955, with a heifer. Bred October 31, 1955, to Forsgate Stimulus Superior (Lot 2), the MERRY SONG son.

1st Prize 2-Year-Old, Ill., Minn., Ind., Ky., International, 1955. Sr. & Gr. Ch., Minn., 1955. Res. Gr. Ch., Ind., 1955. Res. All-American 2-Year-Old, 1955. 1st Prize 3-Year-Old, Sr. & Gr. Ch., No. Ill. Parish Show, 1956.

Sire: **IDEAL'S PONTIUS**
Dam: **IDEAL'S CHARMER'S TRINKET**, 16084—797—Sr4—365—3x. Her twin sister: **IDEAL'S CHARMER'S TRIXIE**, 16531—842—5yrs—365C—3x.

A Granddaughter of L. D.'s Trixie

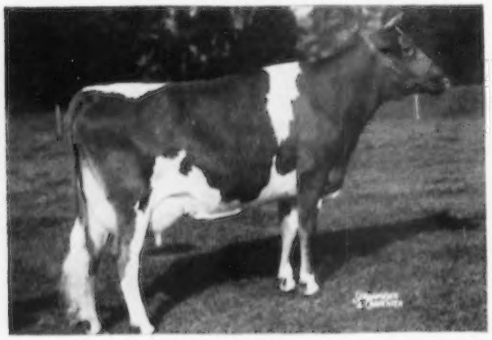

IDEAL'S GALLANT'S TRIXIE
*14163—*666—Sr2—305C—3x, **Class Leader 5th for MILK and FAT.** 20373—1019—Sr3—361 days, still on test. Best Uddered Cow, N. J., 1955. 1st Prize 3-Year-Old, N. J., 1955. Honorable Mention All-American 3-Year-Old, 1955.

Her Dam's Maternal Sister

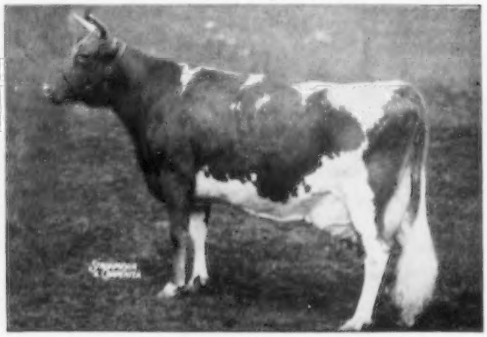

IDEAL'S L. D.'S TRIXIE
17860—916—Sr3—365—3x, 18915—980—5yrs—365—3x, *23141—*1313—6yrs—365—3x, 3rd Highest Butterfat Record of the Breed—22255—1235—8yrs—365—3x, Class Leader 5th for FAT. 2 AR daughters: **Ideal's Comet's Trixie**, 15763—838—Jr3—365C—3x, **Ideal's Predictor's Trixie**, 21144—1021—5yrs—365—3x.

ALSO SELLING

Lot 15. IDEAL'S PONTIUS TWINKLE
Born May 25, 1956. A full sister to Trinket (Lot 14—see above).

Lot 16. IDEAL'S SUPERIOR'S TRINKET
Born January 6, 1955. A maternal sister to Trinket (Lot 14—see above). She is sired by Ideal's Superior.

SALE TO BE MANAGED BY:

THE PATE SALES CO. — **THE MERRYMAN COMPANY** — AND **DELBERT H. KINGSTON & ASSOCIATES**

HERD CERTIFICATE No. 945, ILLINOIS — CERTIFICATE No. 523016, ILLINOIS

LOUIS SEITZ, Herd Manager **MALCOLM J. BOYLE, Trustee** **MELVIN CHAMBERLIN, Farm Manager**

LAKEWOOD FARM COMPLETE DISPERSAL

At The Farm, Thursday And Friday, November 8-9, Mundelein, Illinois

200 HEAD — 9 Bulls — 100 Cows — 80 Bred and Open Heifers

BANG'S ACCREDITED VACCINATED T. B. ACCREDITED

QUEST — A FULL SISTER — TWO DAUGHTERS AND A MATERNAL SISTER ARE SELLING

IN THE SALE (Lot 17)

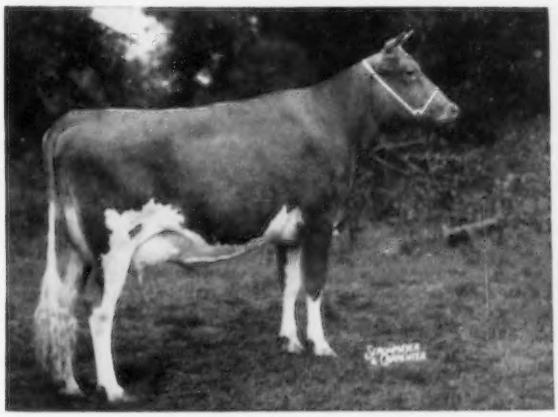

LUSHACRES HERMES' QUEST
Born July 7, 1952. Calved December 19, 1954, with a female. Calved July 20, 1956, with a heifer by **FORSGATE STIMULUS SUPERIOR** (Lot 2 — IN SALE).

1st Sr. Yr. & Jr. Ch., International, 1954; 2nd Sr. Yr. & Res. Jr. Ch., National, 1954; 1st 2-Year-Old, Res. Sr. & Gr. Ch., National, 1955; **All-American Sr. Yr., 1954, All-American 2-Year-Old, 1955.**

13882—803—Jr2—365—3x

Sire: **NORTHERN F. HERMES**
Dam: **GREAT ELM C. ELA**, 10887—624—Jr2—365C—3x. A daughter of Great Elm Ellen, 16272—*962—Sr4—365—3x, 1 AR son, 6 AR daughters.

A PATERNAL SISTER TO QUEST

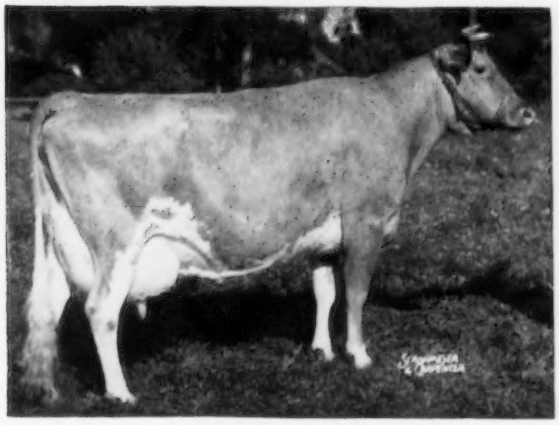

NORTHERN KAREN
14183—690—Jr2—365—3x, *19530—*979—Sr4—365—2x
National Class Leader for MILK and 2nd for FAT.

ALSO SELLING

Lot 18 LUSHACRES HERMES QUEEN
Born December 23, 1955. Full sister to QUEST (Lot 17—see above).

Lot 20 LUSHACRES HURRICANE CAROL
Born Aug. 31, 1954. 1st Sr. Yr. & Jr. Ch., No. Ill. Parish Show, 1956. A daughter of Horse Shoe Conrad's Boswell and a maternal sister to QUEST.

Lot 21 LAKEWOOD OPPORTUNIST
Born December 19, 1954. A daughter of Lush-Acres Hermes Noble out of QUEST.

SALE TO BE MANAGED BY:

THE PATE SALES CO. — **THE MERRYMAN COMPANY** — AND **DELBERT H. KINGSTON & ASSOCIATES**

HERD CERTIFICATE NO. 945, ILLINOIS CERTIFICATE NO. 523016, ILLINOIS

LOUIS SEITZ, Herd Manager **MALCOLM J. BOYLE, Trustee** **MELVIN CHAMBERLIN, Farm Manager**

OHIO

THE OHIO GUERNSEY CLASSIC

GRACELAND FARM, PICKERINGTON, OHIO

Monday, October 15, 1956 — 1:00 P. M.

We proudly offer these young sires for your consideration. They are very pleasing individuals and are backed by pedigrees containing a wealth of production, plus exceptional type conformation! They will stir excitement in the most discriminating buyer ! !

HERE THEY ARE

FLYING HORSE HARMONY DON — Born December 8, 1955

Sire: **Flying Horse Melody Master**
All-American Aged Bull, 1954, Honorable Mention, 1955. Honorable Mention All-American Jr. Get, 1954 and 1955. Many daughters now on test.

Dam: **Flying Horse Phil's Dorothy**
15119—700—Jr2—365—3x
19195—916—Sr4—365—3x
Full sister to Flying Horse Phil's Dottie, E, 14822—764—Jr2—365C—3x, 18160—902—5yrs—365C—3x.

Don's Maternal Granddam

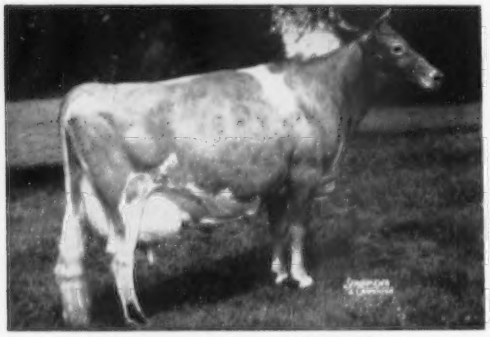

Flying Horse Colonel's Dorothy
4 times Excellent
Res. Gr. Ch., National Guernsey Show, 1948.
16389—831—6yrs—365C—3x
18552—989—7yrs—365—3x
18899—958—10yrs—365—3x

Don's 3/4 Sister

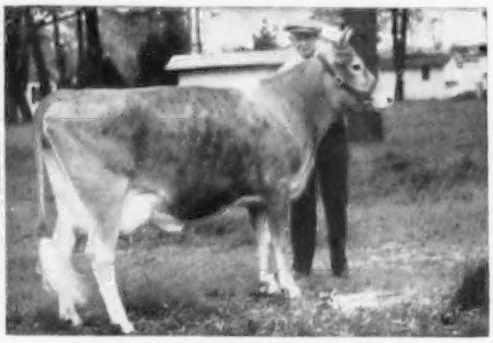

Flying Horse Harmony Dorothy
11413—681—Jr2—365—3x
Jr. Ch., Topsfield Spring Show, 1954.

WESTERN GLOW NIFTY MARYMOST — Born April 22, 1956

Sire: **Western Glow Marymost**
32 AR daughters, 2 PR sons. 4 Class Leading daughters—2 daughters classified Excellent. Great sire of production and conformation.

Dam: **Delphi Dell Nifty Paula,** E

His Dam

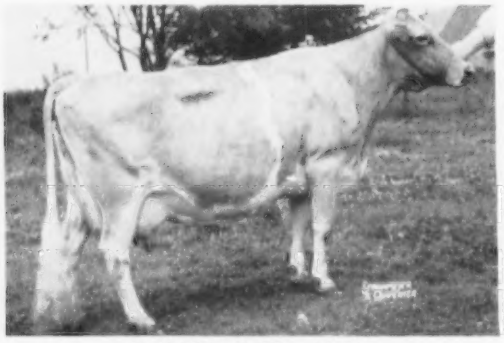

Delphi Dell Nifty Paula
Excellent at 11 years. 13795—739—9yrs—365—2x.
7 AR daughters:
Delphi Dell Pauline, 12658—594—5yrs—HIR—365—2x, Delphi Dell Prudence, 11211—663—5yrs—HIR—365—2x, 11539—626—7yrs—HIR—362C—2x.

His Paternal Sister

Western Glow Merry Lee, VG
11256—*642—Sr2—305C—2x
12223—630—5yrs—305C—2x

DON'T STOP HERE — LOOK AT THE TWO ON THE NEXT PAGE ! !

OHIO

TWO MORE OF THE SAME CALIBER

WOODACRES CAVALIER PRIDE — Born September 19, 1955

Sire: **Woodacres Butterfat Cavalier** Sold to Brookberry, $10,000, 1956. His oldest daughter just calved. She is pictured below. Sire of Woodacres Cavalier's Bonny, 1st Sr. Heifer Calf & Jr. Ch., N. Y., 1955.

Dam: **Glengeran Leader's Pride Rose,** E

Pride's Dam

Glengeran Leader's Pride Rose, E
16146—658—Jr4—365—3x
20121—896—5yrs—365C—3x

Pride's Paternal Sister

Woodacres Cavalier L. Lady
Started on test. A beautiful bodied, lovely uddered 2-year-old.

LOOKWELL MERRY PRINCE — Born August 16, 1955

Two of his three nearest dams are Class Leaders and are classified Very Good.

Sire: **Western Glow C. F. Merryman.** He is out of Western Glow Merry Lee, VG, pictured on the opposite page. His oldest daughters will calve this fall. They show a lot of size and scale along with a world of quality and refinement.

Dam: **St. Albans Actor's C. Hale Spot,** VG

Prince's Dam

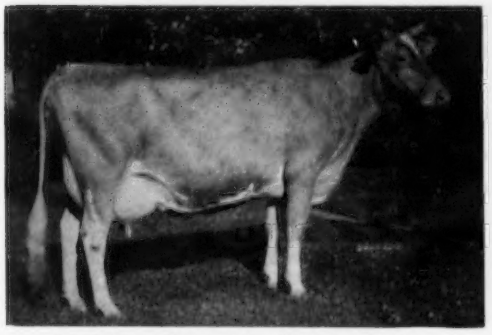

St. Albans Actor's C. Hale Spot, VG
*17207—*806—Sr3—HIR—365—3x
19970—1006—7yrs—365C—3x

Prince's Maternal Granddam

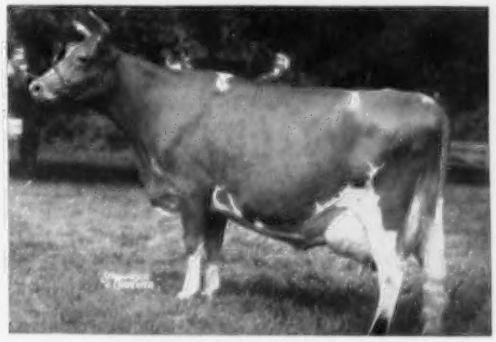

St. Albans Count's Hale Spot
16905—966—AA (1360)
19786—1106—7yrs—365 (1409)
Former Class Leader

Young sires such as these combine the depth of breeding, powerful performance and individuality to qualify for the task of heading any herd or young sire project. They are ready to go to work to reproduce their likeness to the delight of their new owners. Will you be one to take advantage of their availability?

Catalogs Mailed on Request

THE OHIO GUERNSEY BREEDERS' ASSOCIATION

Box 64 **H. R. DAVIS, JR., Exec. Sec.** — Phone (HO) 2-0766 **Wooster, Ohio**

MAINE GOES ALL OUT TO OFFER
TOP QUALITY CATTLE
AT THE

MAINE STATE SALE

Saturday, October 13, 1956 — 1:00 P. M.
Maine Breeding Association Farm
Augusta, Maine

53 HEAD

21 Cows — 31 Bred Heifers — 1 Bull. Majority Calfhood Vaccinated.
All Close To Freshening.

The best all round group ever offered at a Maine State Sale.
Eastern buyers have always found the Maine Sale a place to get some real buys.

CONSIGNORS

Malcolm Roberts; Clinton Rines; Clifton Walker; Doane Smith; J. H. Comins; Clifford Smith; University of Maine; Nelson Fuller; Damon Hoar; Longacres Farm; Paul Thurston; Brigeen Farms; Clement Smith; Elm Hill; George Millay; Paul Brown; Tamworth; Harold Cooper; Clearview; David Kelley; Oaklands; Barry Strout.

GUEST CONSIGNORS

Fairlawn, LushAcres, Brantview, Edgewood, Alfalfa, Mainstone, Saracen, and Almo Farms.

FROM FAIRLAWN
Her Daughter In Sale

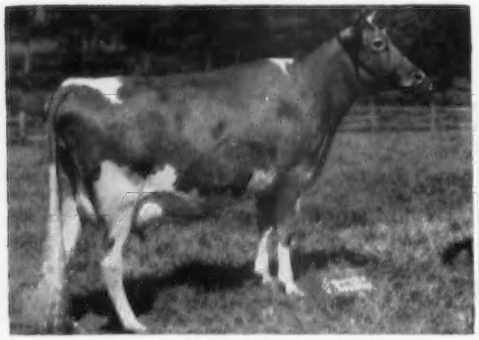

FAIRLAWN ACTOR'S MARCELLA
6431—321—Jr2 in 183 days

IN SALE
FAIRLAWN E. K. MARCIA
A bred heifer by **Fairlawn Ermine's King.**

FROM LUSHACRES
His Son In Sale

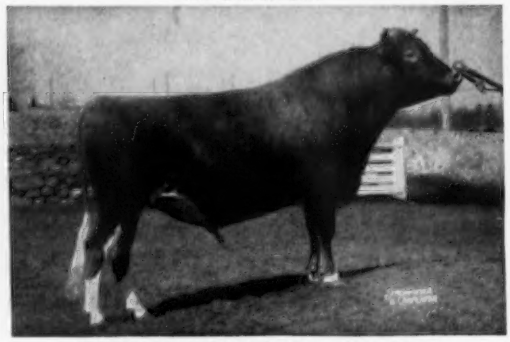

HORSE SHOE CONRAD'S BOSWELL, AR
Full brother to Horse Shoe Conrad's Lillian, 17793—933—Sr4—365—3x.

IN SALE
LUSHACRES BOSWELL'S GOLDEN BOY
Born March 15, 1956
Dam: **LushAcres Poppy**
11554—537—Jr2—365—3x
Next dam has 15936—745—5yrs—365C—3x.

Also consigned by LushAcres — a heifer by Horse Shoe Conrad's Boswell and out of a dam with 685 lbs. of fat as a Sr3-year-old.

The Turnpike from Kittery to Augusta is a great time-saver. Plan a little vacation at this time.

RELIABLE TRUCKERS WILL BE ON HAND.
WRITE FOR A CATALOG.

You can take care of your fall needs for milk, also get some good breeding at this sale.

SEATH AND SHULTZ SALES SERVICE
Peterborough, New Hampshire

Mike Seath
Far Hills, N. J.
Ph. Millington 7-0756

Earl Shultz
Peterborough, N. H.
Ph. 124 & 113

E. M. Granger, Jr., Auctioneer

PROGENITOR OF A GREAT TRANSMITTING TRIBE

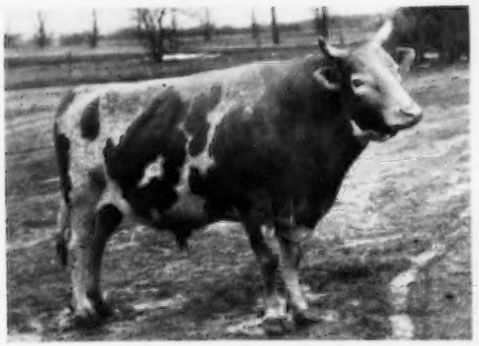

CORIUM PROUD LANE'S MAGNET

Bred by: F. J. Rueping, Corium Farms, Fond du Lac, Wisconsin. Proved by: C. B. Thatcher and Son, Clear Lake, Wisconsin.

His USDA Proof: 4-19-40

25 dams, 131 rec. av:	7441 M.	5.4%	399 B.F.
25 dtrs. 49 rec. av:	8770 M.	5.4%	471 B.F.
Difference	+1329 M.	0%	+72 B.F.
Am. Index, 25 pairs	10699 M.	5.4%	545 B.F.

Because these bulls have so consistently demonstrated their superiority in transmitting the characteristics necessary to successful dairy farming, ABS has used, or hopes to use, the following named descendants of "Magnet," each already proved, or proving himself to be, a Great Proved Sire in his own right:

One of three proved Guernsey bulls with which our artificial breeding service was started, in 1941, was

←— **CORIUM PROUD LANE'S MAGNET**

Throughout the intervening fifteen years our policy has been to use only the best proved bulls. "Magnet's" descendants, even to the sixth generation, have consistently demonstrated their ability to transmit:

1. High milk and butterfat production.
2. Desirable body type — durable udders.
3. Great persistency of production.
4. Quiet, responsive dispositions.

BOG MEADOW MR. CHIPS

"Mr. Chips," himself. Double grandson of "Magnet," by "Noble" and out of Betsy's Hope of The Oaks Farm, "Magnet's" surpassing daughter, the dam of "Bettina," "Proud Boy," and others of similar quality.

1. Son, Seven Oaks Magnet's Noble.
2. Double Grandson, Valiant of The Oaks Farm, sired by "Noble."
3. Double Grandson, Bog Meadow Mr. Chips — see caption under picture.
4. Grandson, Nyala Prince's Proud Boy *, by Nyala Peerless Prince and out of Betsy's Hope of The Oaks Farm.
5. Great Grandson, Bog Meadow Junior Chips *, by "Mr. Chips."
6. Gt. gt. gd. son, Elmwood Farms Chips Prince **, by "Junior" — developing outstanding proof.
7. Gt. gd. son, Bog Meadow Silver King, by "Mr. Chips."
8. Gt. gt. gd. son, Gilderdale King's Challenger ("K. C.") *, by Silver King.
9. Gt. gt. gt. gd. son, Gilderdale Golden Valor **, by "K. C.", developing an outstanding proof.

* Presently in service. ** Promising prospects for future use.

Although this family stands inbreeding the best of any family we've ever studied, these bulls have not been used primarily for an inbreeding project. Like all "blood" — it does best when not doubled up.

These bulls * and their stablemates offer an opportunity to build your herd on inheritance that has demonstrated its ability to produce cows with the type to make them attractive; the size and capacity required for high production; the dairy character to make them persistent, high producers; and the constitutional vigor to make them durable.

ABS AMERICAN BREEDERS SERVICE

Often Imitated Never Equalled

Always looking for great proved sires and top technicians.

AMERICAN BREEDERS SERVICE

325 N. Wells St., Chicago 10, Ill.

Serving Breeders in 40 States.

Studs at:
Carmel, Indiana
Madison, Wisconsin
Palo Alto, California

COMPLETE DISPERSAL — LLAN FAIR GUERNSEYS

Saturday, October 13, 1956 — 12:30 P. M.

At The Farm — 2 miles north of Friedensburg, Pa. (7 miles south of Pottsville, Pa.).

86 HEAD 37 COWS — 21 BRED HEIFERS — 23 OPEN HEIFERS
5 BULLS — (54 VACCINATED)

OUR HERD SIRES

Llan Fair Count's Honor, born April 20, 1950. In Sale with 12 daughters, and 17 in calf to his service.

His Dam (IN SALE)

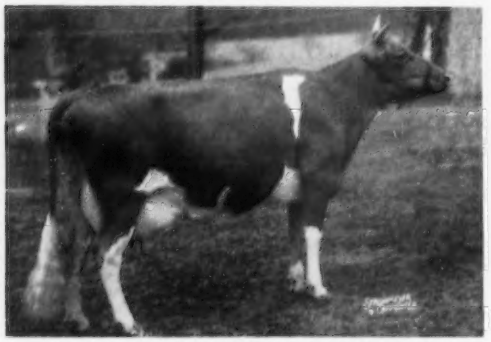

CHURN CREEK'S HONOR'S ROSALIND, VG
14855—708—6yrs—365—3x. 16431—729—8yrs—365—3x. Lifetime DHIA production, 88,444—4137 in 7 yrs 1 day.

His Sire's Dam

COLDSPRING'S ROMULUS' BUNNY, E
12912—705—Sr4—365C—3x. 15477—832—7yrs—365—3x
Also an own daughter of this cow in sale.

3 daughters of Honor now on test — **LLAN FAIR CHARM,** 6332—360—Jr3—2x in 163 days
LLAN FAIR HONOR SHEBA, 6256—286—Jr3—2x in 174 days
LLAN FAIR HONOR ROSANN, 6000—303—Jr2—2x in 167 days

His Sire: **Coldspring's Beauty's Count, AR**

HIS DHIA PROOF:

13 daughters	— 18	10459	— 4.9%	— 516	
13 dams	— 38	8396	— 4.9%	— 413	
		+2063		+103	

His classified daughters:
1 — EXCELLENT
15 — VERY GOOD
12 — Desirable
2 — Acceptable

Coldspring's Noble's Imperator, born February 20, 1950.
In Sale with 14 daughters, 10 in calf to his service.

His Dam

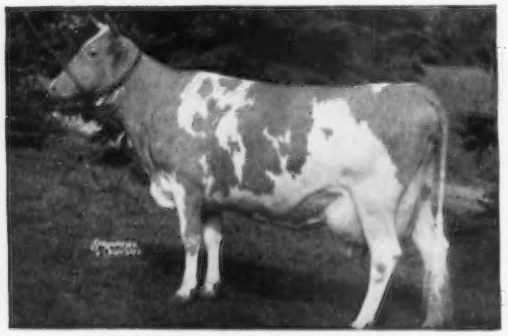

COLDSPRING'S ROMULUS' IRIS, VG
16025—746—FF. 18738—869—Sr4—365C—3x

His ¾ Sister

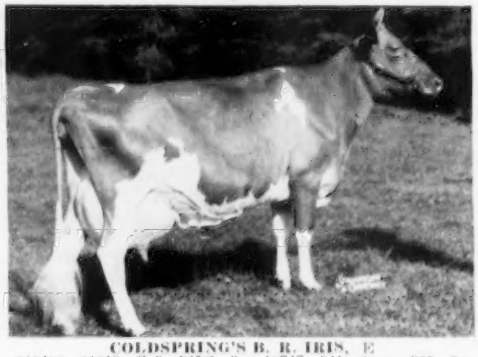

COLDSPRING'S B. R. IRIS, E
*19488—*1019—Sr3—365C—3x. 18747—941—6yrs—365—3x

1 daughter completed record — others on test
LLAN FAIR IMP DESIRE, 9790—463—Jr2—305C—2x (pending)

SALE MANAGED BY:
THE PENNSYLVANIA GUERNSEY BREEDERS' ASSOCIATION
P. O. Box 491 — **Telephone — CEdar 4-4062** — **Harrisburg, Pa.**
Wm. H. Juzi, Business Manager
AND
THE MERRYMAN COMPANY
Sparks, Md. — **Louis McL. Merryman** — **Phone: Cockeysville (Md.) 57**

LLAN FAIR FARMS — Pine Grove, Pennsylvania

Tel: Friedensburg — REdwood 9-2116

WILLIAM L. and JOHN E. JONES, Owners — FRANCIS L. FULTON, Manager

THREE REASONS WHY YOU CAN BUY WITH CONFIDENCE

1. Every cow has 1 or more AR Records!
2. Every cow has a Lifetime DHIA Record!
3. Every cow, or her dam, has been Classified!

SOME OF OUR FOUNDATION ANIMALS

IN SALE

COLDSPRING'S ROMULUS ENOLA, VG
16198—779—Sr4—365C—3x. 17641—820—7yrs—365C—3x.
Lifetime DHIA production, 108,214—4991—9yrs—85 days.
3 daughters, 2 granddaughters, 3 great granddaughters in sale.

IN SALE

LLAN FAIR FOOTPRINT'S ETTA
*17390—810—Sr2—365C—3x. 14626—682—Sr3—305C—3x.
Lifetime DHIA production, 86,467—3965—7yrs—185 days.
3 daughters in sale.

COLDSPRING'S NOBLE'S VANITY, E
14478—640—Sr3—365C—3x. 17369—745—Sr4—365C—3x.
Lifetime, 82,389—3562—6yrs—335 days. **2 daughters, 4 granddaughters in sale.**

2 Daughters In Sale

GOODLEIGH ROMULUS SEBA, D
14855—667—Jr4—365C—3x. 14150—633—5yrs—365C—3x.
Lifetime, 86,918—3850—7yrs—254 days. **2 daughters, 3 granddaughters in sale.**

2 Daughters, 2 Granddaughters In Sale

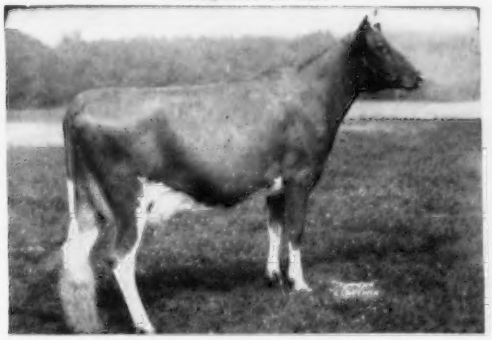

LLAN FAIR COUNT'S GARNET, VG
11303—635—Jr2—365—3x. 11775—655—Jr4—365—3x

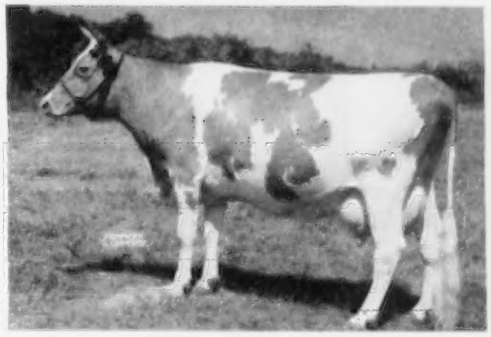

HARDWICK'S DESIRE
11802—666—C. 15044—846—AA

NOT PHOTOGRAPHED but DON'T MISS

Wandamere Bond's Marybelle, a maternal granddaughter of Western Glow Butterfat Maryann, E, 13825—*763—6yrs—305C—2x.

5 Granddaughters of Dotty of West Side Farm, E, 19282—929—Sr4—365—3x, *25338—*1329—11yrs—365—3x.

Llan Fair Challenger's Pamella, a daughter of Douglaston Anita's Challenger, out of a Baron Kenyon.

10 Daughters by McDonald Farms Le Reliable (McDonald Farms S. Leader—McDonald Farms Honeybloom) out of our Cow Families.

SALE MANAGED BY:

THE PENNSYLVANIA GUERNSEY BREEDERS' ASSOCIATION and THE MERRYMAN COMPANY

LLAN FAIR FARMS — Pine Grove, Pennsylvania

Tel: Friedensburg — REdwood 9-2116

WILLIAM L. and JOHN E. JONES, Owners — FRANCIS L. FULTON, Manager

And HERE WE HAVE

IDAHO

Guernseys

Our MAXINE Family . . . Combines Type And Production

IDAGEM LAIRD'S MAXINE
7268—379—GGG—305C—2x
8738—431—AAA—305C—2x
2 AR daughters

Classification Summary On Family

General Appearance	1 VG—5 D
Dairy Character	3 E—2 VG—1 D
Body Capacity	3 E—3 VG
Mammary System	1 VG—5 D
Over-All	3 VG—3 D

Daughters of Maxine

GEM-VIEW MELBA (D)
10532—455—EEE—305C—2x

She dam of . . .
JU-LA-MOR MITZI (VG)
*9525—432—Sr2—305—2x
*9290—466—Jr4—305C—2x
*9525—479—5yrs—305C—2x

A daughter of Chuckanut Philip. Her son is siring many promising daughters in the Robert H. Holloway herd, Route 3, Twin Falls, Idaho.

GEM-VIEW SON'S MAXINE (D)
*10300—466—5yrs—305C—2x
*10515—470—6yrs—305—2x
*6 DHIA records average
10247—453—305—2x

She dam of . . .
JU-LA-MOR MARGIE (D)
*10630—477—Sr2—305—646 T.M.
*11902—486—Sr3—305—677 T.M.
*14148—639—6yrs—365—2x

*6 DHIA records average 11061—487—305—2x. She is a daughter of Wandamere Pharaoh and milked up to 77.2 on 2x.

Dam of 2 AR daughters (see below)

Two Daughters of Margie . . . Full Sisters By Philip

DIVERSIFIED PHIL MILKMAID (VG)
*7647—390—Sr2—305C—2x
4 DHIA records average 7887—403—305—2x. On test, 12450—707—6yrs—311 days—2x, still on test.

A son, Diversified Doug Marvel, by Fairlawn Hornet's Douglas, is in light service.

DIVERSIFIED PHIL MADGE (VG)
*8109—389—Sr2—305—2x
*9080—456—Sr3—DHIA—305—2x
*10770—523—Sr4—DHIA—305—2x

On test, 12260—606—5yrs—272 days—2x, still on test.

A son, Diversified Doug Muskateer, by Fairlawn Hornet's Douglas, is on lease.

A full brother to MILKMAID and MADGE is doing an outstanding job in the Cothern herd. USDA proving should be available soon.

*** Indicates records that are made on the farm. 20 DHIA records made by Gem-View Son's Maxine and her descendants average 9621—442—305—2x (actual records).**

We have 23 grade and registered daughters by Chuckanut Philip in our herd. On DHIA—305—2x, actual records and unselected, average 8579—427—2x. 8 daughters Classified in 1956 — all Very Good.

His 14 registered daughters in our herd are being retained as foundation females — they are outstanding.

STOCK FOR SALE

DIVERSIFIED FARM

WALTER MATTHIESEN, Owner — **FILER, IDAHO**

For a list of breeders Advertising and Directory of Idaho Herds
WRITE — **IDAHO GUERNSEY BREEDERS' ASSOCIATION**
HAROLD A. STEELE, Sec'y. — ROUTE 1, GOODING, IDAHO.

ERNOLA GUERNSEYS

"The Oldest Herd on Official Test in Eastern Idaho" — Now on HIR

The First 3 Slogans To Freshen Are Milking Over 40 Pounds As Two-Year-Olds On 2x

They Have The Right Kind Of Udders

OUR HERD SIRE

MEADOW-GOLD IMPERIAL SLOGAN
Born November 9, 1951

A Show Bull—Senior and Grand Champion, Intermountain Dairy Cattle Congress, 1954, Eastern Idaho State Fair, 1955.

Sire: **Coldspring's Noble's Imperial.** A son of Coldspring's Romulus Noble, AR (the BEAUTY family), and out of the Excellent, Class Leader cow, B.R. Iris (see opposite).

His Sire's Dam

COLDSPRING'S B. R. IRIS (E '54)
14610—631—Jr2—365—3x
*19488—*1019—Sr3—365C—3x
Class Leader 6th for **Milk** and 5th for **Fat**
18443—867—Sr4—365—3x, 18747—941—6yrs—365—3x
More BEAUTY Blood

SLOGAN Is Out Of A Former Milk Class Leader

His Dam: **MEADOW-GOLD A. SERENITY**, 11927—564—Jr3—305C—2x, 12380—604—Jr4—305C—2x, 10476—496—5yrs—305C—2x, 17588—827—6yrs—365C—2x, Class Leader 8th for milk when made.

Serenity and her heifer calf were recently sold to Woodacres Farm, Princeton, N. J.

Plan to visit our herd and see the SLOGAN Get.
His oldest daughters are fresh and milking well.

STOCK FOR SALE — WRITE US YOUR NEEDS.

Ernest Escott & Sons
Route 2, Shelley, Idaho

ERNOLA GUERNSEY FARM

A HERD SIRE... His Sire's Dam — His Dam's Dam — BOTH EXCELLENT

LOCUST GROVE MERIT'S STEADFAST... Born August 15, 1952

Sire: **FAIRLAWN ACTOR'S MERIT**, a son of Fairlawn Peerless Actor, AR (the BRIGHT LAD'S ACTRESS, E, family).

Dam: **STERLINGOLD LADY JEAN**, 14593—727—Jr3—365—3x, a daughter of Sterlingold Melinda's Majesty, $46,000, he out of Coronation Melinda, E, sold for $31,000.

His Sire's Dam

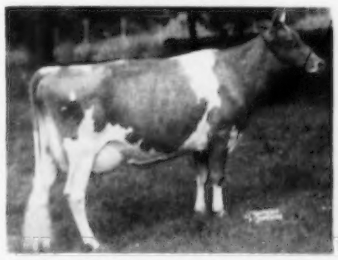

FAIRLAWN K. GLORY (5 times E), 17244—815—Jr4—365C—3x. A daughter of Fairlawn H. Eastern King, out of the Ermine family.

STOCK
FOR SALE

WRITE US
YOUR NEEDS

PLAN TO
VISIT
OUR HERD

His Dam's Dam

PHARAOH'S JEAN OF GWYNLLAN (E '47 '48). 5 records average 16414 lbs. milk, 775 lbs. fat, 2 are former 305—3x Class Leaders. 18158—835—9yrs—986 TM.

IDAHOPE FARM

Farm is located ½ mile south of Middleton.

Mr. & Mrs. Fentress H. Kuhn, Owners
1707 Warm Springs Ave., Boise, Idaho

U. D. Asumendi, Manager
Phone Middleton 9-5873

INTERNATIONAL GUERNSEY SALE

Union Stock Yards, Chicago, Illinois — Wednesday Evening, October 10, 1956

Following The Guernsey Judging At The International Dairy Show

37 FARMS CONSIGN

45 HEAD—3 BULLS (See page 12, September 1 Journal and below)—22 COWS

16 BRED HEIFERS — 4 OPEN HEIFERS

HER SON IN SALE

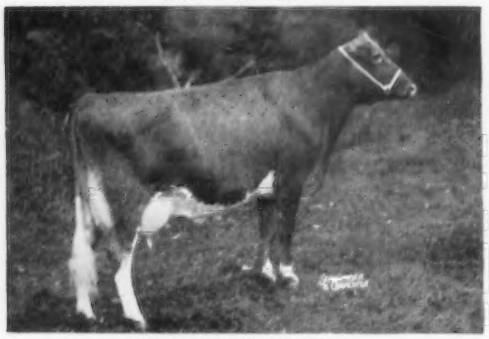

CHAR- LANE E. NANCY (E)

15986—758—Sr3—365—2x in 317 days. All-American 3-Year-Old Cow, 1955; Sr. & Gr. Ch., Waterloo, Res. Ch., Chicago, 1955.
Sire: Lyrene King's Emory
Dam: Char-Lane Champ's Nora
10696—479—Jr3—HIR—365—2x
Her son, **NORGERT'S FERDINAND NANCE.** Dropped September 16, 1955, by Claw-Acres Ferdinand (Char-Lane Ferdinand—Hickory Ridge C. Star).
Consigned by Mrs. Gertrude McNaught, Rolling Acres, Elgin, Ill.

JR. CH., N. Y., 1956

McDONALD FARMS ROYAL URMA

Dropped December 23, 1954. 1st Sr. Yr. & Jr. Ch., N. Y., 1956. A Jolly Paragon daughter of McDonald Farms Pre Septima, 13041—627—Jr2—365—3x, Reserve All-American Sr. Yearling in 1954, Jr. Ch., National, 1954, a McDonald Farms Prediction out of a Very Good Langwater Vindicator daughter. Urma is due to freshen March 28, 1957, to the service of McDonald Farms Rival Warrior (Rival, All-American—Monogirl, Reserve All-American). Nominated for 1958 Futurity.

IN SALE

MARSH FARMS M. EVE *(See note on opposite page.)*

Dropped April 2, 1955
Sire: McDonald Farms Ideal Mars, AR
Sr. & Gr. Ch., I. D. S., Royal Winter Fair, 1950. 27 AR daughters.
Dam: Marsh Farms K. Lady, VG (see opposite)
Consigned by Clarence J. Marsh, Marsh Farms, Canandaigua, N. Y.

HER DAM

MARSH FARMS K. LADY (VG)

10980—540—2yrs—305—DHIA
11640—582—3yrs—305—DHIA
10290—548—Sr4—HIR—305—2x
*17136—*970—6yrs—HIR—365—2x (pending)
2nd Dam: Rex's Lily (VG), 9 DHIA records av. 10046—435, she by Rosemount Rex.

IN SALE

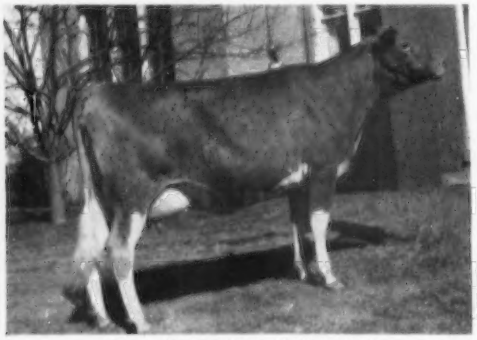

CACHE MEADOW C. MEMORY (E)

6522—332—Jr2—305—2x in 235 days
Honorable Mention Sr. Yr., 1955.
Dropped July 5, 1953
Bred December 31, 1955, to Fairlawn Actor's May King.
Sire: Fairlawn K. Courageous (Fairlawn H. Eastern King—Fairlawn Actor's Ladyship, VG, 14989—792—Sr4—365C—3x).
Dam: Cache Meadow Memory. By Wandamere Phylip.
Consigned by C. J. Daines, Cache Meadow Farm, Logan, Utah.

DAUGHTER IN SALE

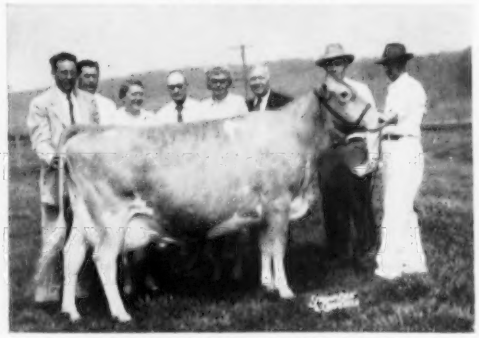

BUTTERTON MASTER'S YAKIMA (E)

13982—615—Sr4—305—2x
Topped 1956 McDonald Sale at $6,600.
Her daughter, **BUTTERTON DUKE'S YUBET**, dropped November 22 1953, fresh January 13, 1956. By Western Glow C. F. Duke.
Consigned by W. B. Doty, Butterton Farm
Rio Linda, Calif.

INTERNATIONAL GUERNSEY SALE

Union Stock Yards, Chicago, Illinois — Wednesday Evening, October 10, 1956
Following The Guernsey Judging At The International Dairy Show

CONSIGNMENTS FROM THE FOLLOWING

ADOHR FARM	Camarillo, Calif.
APPLEBROOK FARMS—Charles P. O'Connor	West Chester, Pa.
BAIN RIDGE FARM—J. B. Reid	Francestown, N. H.
BLACK HOLE HOLLOW FARMS	So. Arlington, Vt.
BUTTERTON FARM—W. B. Doty	Rio Linda, Calif.
CACHE MEADOW FARMS—C. J. Daines	Logan, Utah
COLDSPRINGS FARM—Est. S. C. Price	Sugarloaf, Pa.
COLBY DALE FARMS—Howard H. Colby	Romeo, Mich.
DUSTY GULCH FARM—Grant R. Knapp, Jr.	Melba, Idaho
FAR WEST FARM—Charles A. Damon	Bow, Wash.
FOREMOST GUERNSEYS	Columbia, Mo.
GOLDEN HARVEST FARM—F. W. McCann & J. E. Adams	Bridgewater, Conn.
GRAYCE FARMS—Robert Y. Moffat	Dalton, Pa.
GRAY HAVEN FARM—Arthur Hansen	Bellevue, Ohio
GRAYSMARSH FARM—J. Patrick Lancaster	Sequim, Wash.
HANOVER HILL FARM—Henry I. Christal	Yorktown Heights, N. Y.
IDACREST FARM—Robert S. Davis	Kuna, Idaho
IDEAL GUERNSEY FARMS—Jacob Tanis	Augusta, N. J.
KADOCKADEE FARM—William T. Jordan	Concord, N. H.
KINGENDALE FARMS—Darius Kingen & Son	Muncie, Ind.
LAUXMONT FARMS—Dr. George T. Pack	Wrightsville, Pa.
LEE-KRA FARMS—John H. Krauter	New Paris, Ind.
LOOKOUT VALLEY FARMS—Gerald M. Jenkins	Lake Geneva, Wis.
LU-ACRES FARM—J. K. Luce	Nampa, Idaho
LUSHACRES FARM—Henry Herbener	Rebohoth, Mass.
MAEGEO FARMS, INC.	Lexington, N. C.
MARSH FARMS—Clarence J. Marsh	Canandaigua, N. Y.
McDONALD FARMS—J. M. McDonald	Cortland, N. Y.
McDONALD'S LONDON FARM—Storm McDonald	Heber City, Utah
JOHN PLAIN FARM, INC.	Cary, Ill.
PRESTDALE FARM, Charles Pritzl	New Plymouth, Idaho
ROLLING ACRES FARM—Mrs. Gertrude McNaught	Elgin, Ill.
ROSEWOOD FARM—H. W. Odlum	Roselle, Ill.
SHAMROCK DAIRY—W. T. McClelland & Son	Tucson, Ariz.
WANDAMERE FARMS—M. C. Fleming	Troutdale, Ore.
WESTERN GLOW FARMS, INC.	Bow, Wash.
WYNO FARMS—Alvin R. & Alvin C. Bush	Muncy, Pa.

NOTE — Clarence J. Marsh writes about MARSH FARMS M. EVE (see opposite) **as follows:**

"We honestly believe that M. EVE inherits as close a correlation for type and high production as any open heifer that will be consigned to a 1956 sale by a farmer-breeder. She is a full sister to Marsh Farms M. Holiday, 11662—649—Jr2—365C—3x, VG, the dam of McDonald Farms Jolly Turner, Jr. Ch. for Senor Arturo Pradilla, Bogota, South America. Dean Kildee said 'the greatest 2-year-old bull he has ever judged'. Her granddam, Rex's Lily, considered the greatest of all Rosemount Rex's daughters." Clarence J. Marsh.

SALE MANAGED BY

THE MERRYMAN COMPANY
SPARKS, MARYLAND

THE PATE SALES COMPANY
2064 Lawrenceville Road
TRENTON 8, NEW JERSEY

DELBERT H. KINGSTON
AND ASSOCIATES
CARY, ILLINOIS

FOR CATALOGS WRITE—**THE MERRYMAN COMPANY, SPARKS, MARYLAND**

25th Anniversary — Indiana State Fall Consignment Sale

Lafayette — Saturday, October 13, 1956

4 Top Bulls — 20 Cows — 30 Bred Heifers

The bulls in King's Row were featured in the September 1 Journal

NOW — Some of the Queens

IN THE SALE

Normandy Arleen

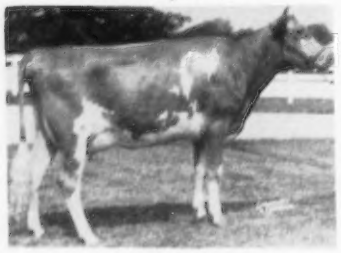

Paternal sister to bull in Sale.

Levelland Farms Sandra Lee

Daughter of the new National Champion Jr3-year-old, Levelland Farms Sandra, 18677—926—Jr3—HIR—365C—2x. Highest Jr3—365C—2x milk record of the breed.

Yellow Creek S. Princess

Paternal sister to bull in Sale.

McDonald Farms Miss Senna

Fuller Farms Golden Jurose

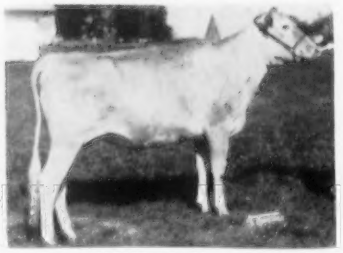

White Licks Private's Lass

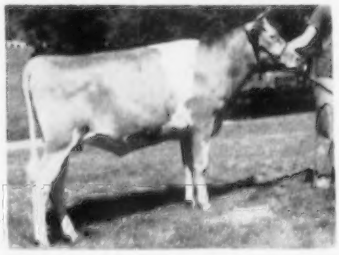

Kingendale Levity's Rose

Valley Set Stars Beth

Henslee Farms Lady Marguerette

Roes-MOR Le Amanda

Plymouth Lane Golden Bonny

Lane King Patrick Cora

For catalog and preview write:

INDIANA GUERNSEY BREEDERS' ASSOCIATION, INC.
412 Robertson Building, Lafayette, Indiana

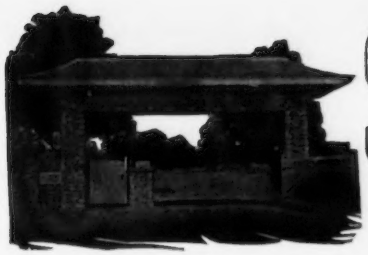

SECO FARMS

Arcadia • Missouri

In the Beautiful Arcadia Valley

CONSIGN . . . **25TH ANNUAL INDIANA FALL SALE**

October 13, 1956 — Fairgrounds, Lafayette, Indiana

Two Outstanding Bred Heifers Rich In Forward Blood

Sire of EILEEN — Service Sire of BELLE

FAIRLAWN ACTOR'S FORWARD

Gr. Ch., Rural District Show, 1949. 2nd Aged, Mo., 1949. Sire of 1st & Jr. Ch. Bull Calf, 1st 3-year-old Cow & Best Udder, 3rd Sr. Heifer Calf, 3rd Jr. Get, Ozark Empire, 1954. 2nd Sr. Yr. Bull, 1st and 2nd Heifer Calf, 2nd 2-year-old, 2nd 4-year-old, 1st 3 Best Females, 1st Sr. Get, 2nd Jr. Get, Mo. State Guernsey Show, Ozark Empire Fair, 1955. 2nd Sr. Bull Calf, 2nd Sr. Yr. Bull, 2nd and 3rd Heifer Calf, 1st Sr. Yr. Heifer, 1st 4-year-old, Sr. & Gr. Ch., 1st Jr. Get, 2nd Sr. Get, 1st 3 Best Females, Mo. State Fair, 1955.

Sire: **FAIRLAWN PEERLESS ACTOR, AR**

SELLING —

SECO FORWARD'S EILEEN

Born June 9, 1954

Due January 7, 1957 to Seco Imperial Herald, he by Gayhead's Imperial, out of Kitchener Lady Rose, 12555—656—5yrs—365C.

EILEEN'S Dam

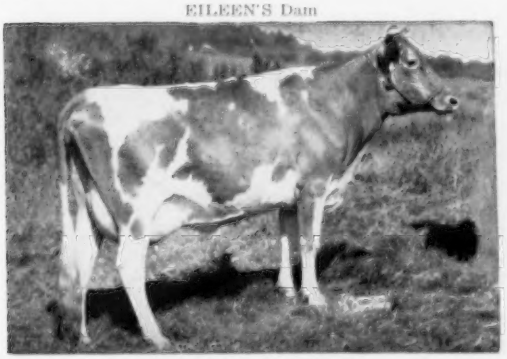

SHELDEGREN EMILY

*15468—*731—Sr2—HIR—365—3x. Class Leader 2nd Milk, 6th fat. 12766—620—Sr3—365—3x. 1 AR daughter, **SECO EDNA'S MARY**, 12744—645—Jr2—HIR—365C—3x, 12380—638—Jr3—HIR—305C—3x.

FORWARD'S Dam

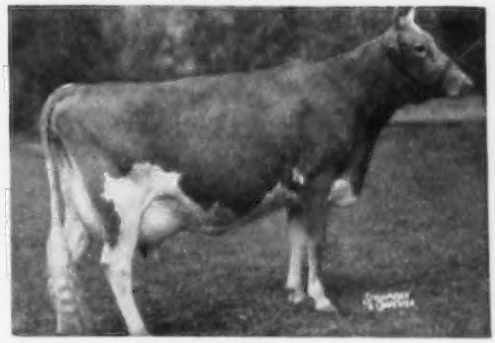

FAIRLAWN F. P. GUSTA

Very Good 4 times

13189—653—Jr2—365—3x
13466—634—Jr4—305C—3x
15807—784—6yrs—365C—3x
12991—607—7yrs—305C—2x
5 AR daughters

SELLING —

SECO IM-PART'S BELLE

Born April 20, 1954

Due November 10, 1956 to Fairlawn Actor's Forward — see above.

BELLE'S Dam

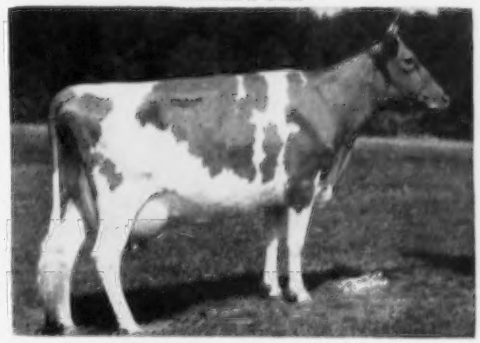

SECO FORWARD'S BONNIE

13142—712—Jr2—365C—3x

Next Dam: **SECO IM-BUE**

3 records including:
13201—679—6yrs—365—3x

These young, sound, consignments from the heart of our herd are sure to please you.

SECO FARMS — Arcadia, Missouri

Federal Accredited 540906 . . . Vaccinated — Negative

GUY E. KENNEDY, Manager

Consigned – 25th INDIANA FALL SALE

SATURDAY, OCTOBER 13, 1956, LAFAYETTE, INDIANA

The Daughter Of Our New National Champion 3-Year-Old

LEVELLAND FARMS SANDRA LEE
Due October 25 to Langwater Banner

Her National Champion Mother

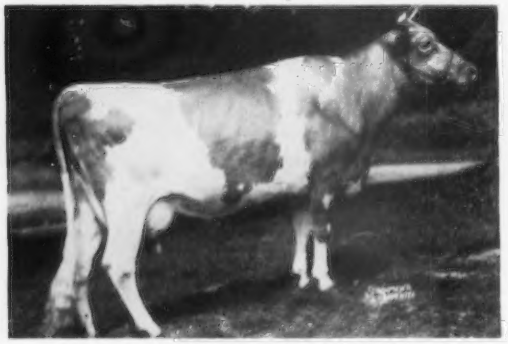

LEVELLAND FARMS SANDRA
18677—926—Jr3—HIR—365C—2x
1st in Milk and 2nd in Fat
The highest Jr3—365C—2x milk record for the Guernsey Breed.

Full Sister to Her Mother

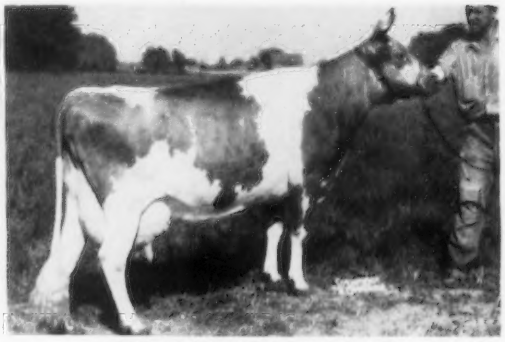

LEVELLAND FARMS SYLVIA
*16122—710—Jr4—HIR—365C—2x
Class Leader

ALSO — Her ¾ Sister — due before Sale

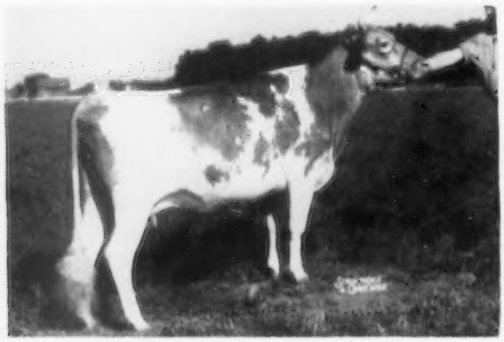

LEVELLAND FARMS FLO

In this Consignment we, as farmer-breeders, pay our tribute to the goodness and greatness of Guernseys.

A. J. CUSTER & SONS

LEVELLAND FARMS —— Auburn, Indiana

This Is Your Opportunity To Buy Of The Best Of Yellow Creek Butterfat Breeding

At The INDIANA FALL SALE, Lafayette, Oct. 13, 1956

A BULL AND TWO TOP HEIFERS

THE BULL

YELLOW CREEK S. ROAMER
Born December 16, 1955

His Dam — A Class Leader

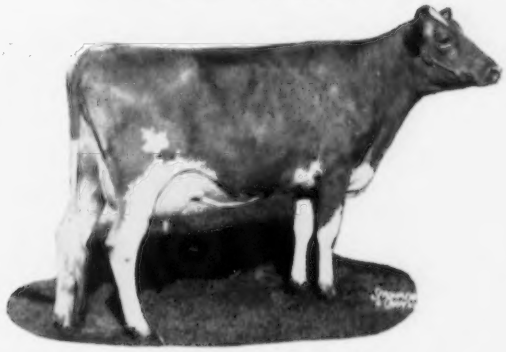

GOLDEN WILLOW ROMA
VG '54 '55 '56. *13767—*669—Sr2—HIR—365C—2x, Class Leader 3rd in milk, 7th in fat.

IN THE SALE

YELLOW CREEK S. PRINCESS
Born August 24, 1954
Bred in April to Bandmaster.
Sire: **Yellow Creek Jewel Supreme**
Dam: **Yellow Creek Rose Blossom**

Her Dam

YELLOW CREEK ROSE BLOSSOM
Classified VG 4 times. 9359—516—Jr2—305C—2x, 9791—555—Jr3—365—2x, 11405—654—Sr4—HIR—365C—2x. On retest in 325 days has 13375—740. Should finish with over 800 lbs.

IN THE SALE

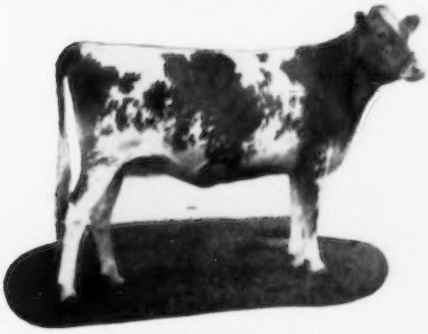

YELLOW CREEK CARROL
Born January 13, 1955. Bred in May to Bandmaster (see Bandmaster in Butterfat Sale advertisement, page 229). 1st Heifer Calf, Elkhart Co. Dairy Show, 1955; 1st Jr. Yr., Elkhart Co. Dairy Show, 1956.
Sire: **Yellow Creek Jewel Hero**
Dam: **Yellow Creek Supreme Cleo**
10044—604—Jr2—HIR—365—2x

Her Granddam And Great Granddam

YELLOW CREEK SUPREME'S JEWEL, VG '50 '51
*14635—748—Jr4—305C—688
15633—783—5yrs—365C—2x
14716—765—6yrs—365C—2x
The dam of Yellow Creek Jewel Supreme.

VISITORS ALWAYS WELCOME

T. B. and Bang's Accredited

YELLOW CREEK MEADOW FARMS

R. D. 3 — Goshen, Indiana

Where Production And Type Are A "Must"

Why Not Add A Little BUTTERFAT To Your Herd

MR. AND MRS. OSCAR R. WEAVER — Phone Wakarusa 704-R

NORMANDY FARM
GUERNSEYS

Consigned To The 25th Indiana Fall Sale
October 13, 1956 — Lafayette, Indiana

NORMANDY STEADFAST

From

A Top Cow Family All The Way Back.
First 3 Dams On Bottom Side Have Over 800 Lbs. With Several AR Daughters.

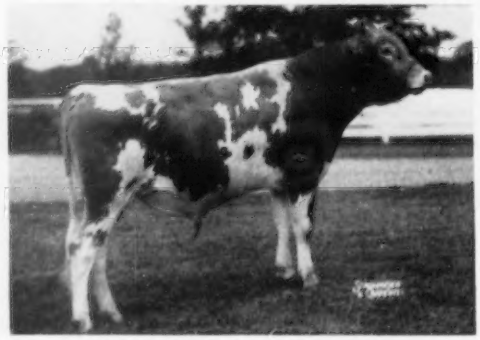

From

A Tried And Proven Line Of Sires For Several Generations.

Born December 15, 1955

WE WILL HAVE ABOUT 30 HEAD IN CALF TO STEADFAST BY THE TIME OF SALE — ALSO FREEZING SEMEN — HE HAS BEEN BLOOD TYPED.

His Dam

SECO ROSETTE, VG at 3 and 11½ years
11312—665—Jr3—365—3x
14828—833—5yrs—365C—3x
9908—575—8yrs—305—2x
3 AR daughters, another on test

His Sire

BLAKEFORD TRANSFER
13 daughters finished, 3 Class Leaders.
All records on 2x.
INCREASE. Daughters over Dams. +1779 +91.7.
18 daughters classified, 2 E, 8 VG, 8 D.

Full Sister To Steadfast

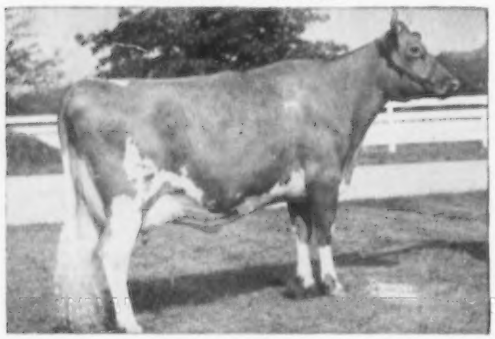

NORMANDY PRIMROSE, E at 3 years
12435—704—Jr3—365C—2x. On retest.

Full Sister To Steadfast

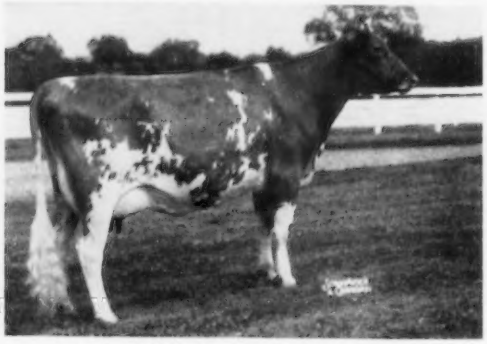

NORMANDY AMORITA, Not Classified
On test, 3424—155—Jr2 in 76 days—2x

T. B. Accredited No. 427911

MR. and MRS. H. C. KRANNERT, Owners
KENNETH TATE, Manager

NEW AUGUSTA, INDIANA

NORMANDY FARM
GUERNSEYS

Consigned To The 25th Indiana Fall Sale
October 13, 1956 — Lafayette, Indiana

A Daughter Of Blakeford Transfer OUT OF THE MARIETTA FAMILY

In Sale By Transfer

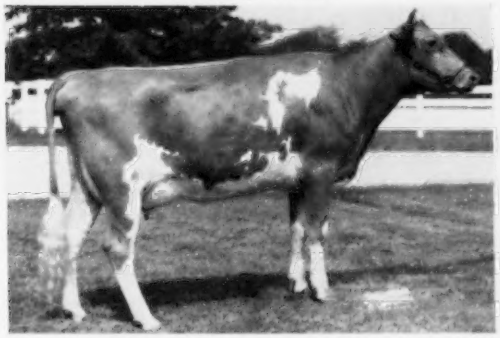

NORMANDY ARLEEN, D at 2 years
9997—521—Jr2—365C—2x (pending)

7/8 Sisters

By Transfer

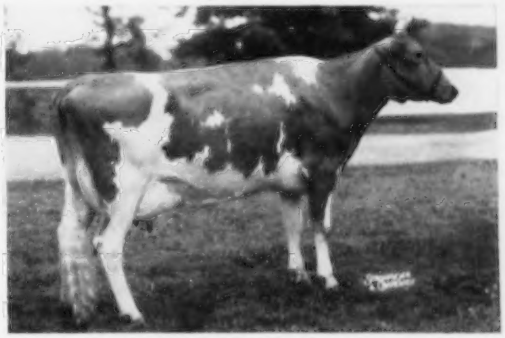

NORMANDY CHARM, VG at 2 years
11824—632—Sr2—365C—2x
On retest, 5897—314—Sr3 in 141 days—2x

Dam of Arleen

NORMANDY MARIE, D
10617—561—Jr2—365C—3x
9623—469—7yrs—305C—2x
2 AR daughters

Full Sisters

Dam of Charm

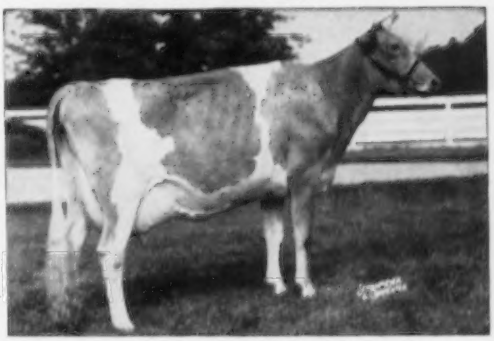

NORMANDY MARINA, VG
9789—512—Jr2—365C—799 T.M.
10406—549—Sr4—305C—2x
1 AR daughter, 1 heifer in herd

Dam Of Marie — Marina

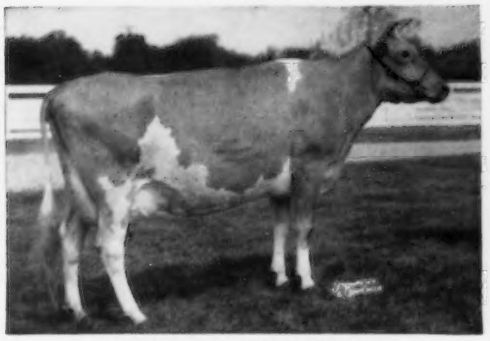

CORONATION MARIETTA, VG
11369—530—Jr2—365—3x
17716—801—6yrs—365—3x
3 AR daughters, 1 on test, another heifer in herd, including NORMANDY MARY ANN, $6,000, Franchester Sale.

From Same Female Family By Transfer

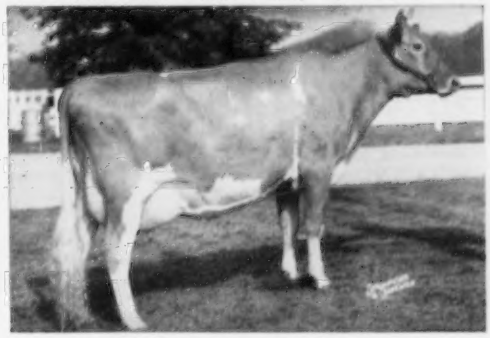

NORMANDY MOONBEAM, VG
*16414—*766—Jr2—365C—2x
1st place Fat and Milk
On retest: 13216—600—Sr3—211 days

T. B. Accredited No. 427911

MR. and MRS. H. C. KRANNERT, Owners
KENNETH TATE, Manager

NEW AUGUSTA, INDIANA

FULLER FARMS ★ *Shelbyville, Indiana*
Route 2

A GREAT PAIR OF FULL SISTERS CONSIGNED TO THE INDIANA FALL SALE — OCTOBER 13 — LAFAYETTE, INDIANA

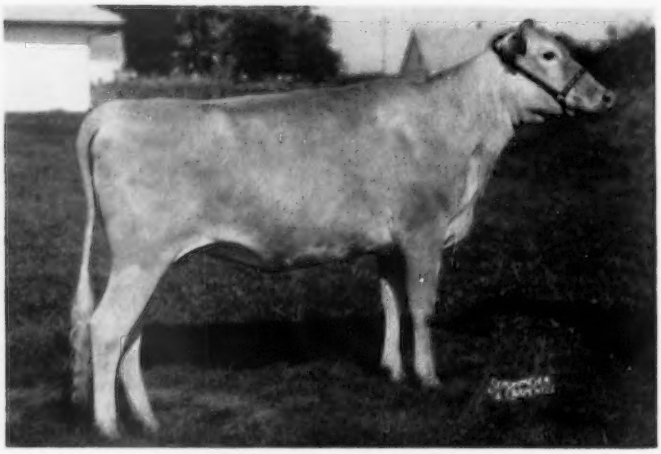

FULLER FARMS GOLDEN JUROSE — Vacc.
Born March 19, 1954
Due December 4, 1956, to Fuller Farms Merry Peer, a son of McDonald Farms Fore Peerless out of Myersmead Merrily, 13015—*719—Sr2—365C—2x.

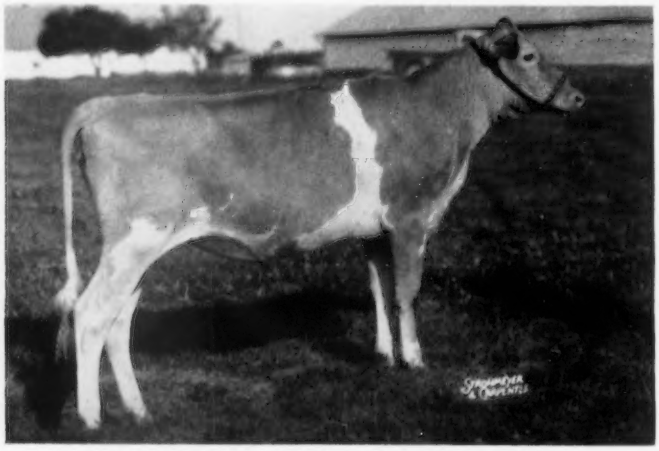

FULLER FARMS GOLDEN JURMINE — Vacc.
Born March 27, 1955
Will be bred before sale to Fuller Farms Peerless Monitor, he a full brother to Fuller Farms Peerless Onita, 8861—414—Sr2—305C—2x (pending), E '55.

Their Sire: **McDONALD FARMS GOLDEN LAD,** AR
A full brother to McDonald Farms D. Monogirl.
E '50 '52 '54 '56, 16376—894—5yrs—365—3x
Res. All-American Aged Cow, 1955

Their Dam: **ST. ALBANS GRANDEE A. JUROSE,** VG '51 '54 '55
9289—466—Jr3—305C—2x; 9048—444—5yrs—305C—3x

Their Next Dam: **ST. ALBANS ACTOR'S JUROSE,** VG '51
12965—620—Sr3—365C—3x; 14133—701—Sr4—365—3x

√ CHECK THIS PAIR IN YOUR CATALOG

Plan To Visit Our Herd and Study Our Top Cow Families — The Kind To Select A Sire From

P. E. KEFFABER, Supt. Visitors Always Welcome C. S. COLLINGS, Manager

WHITE LICK FARM ★ Mooresville, Indiana

Consigns 3 Very Attractive 2-Year-Olds To The Indiana Fall Sale, October 13, Lafayette, Indiana

1.

WHITE LICK PRIVATE'S LASS, Vacc.

Due November 27, 1956, to Ideal's Network, a son of Ideal's Superior, AR, out of Ideal's Claremont's Netoria, E '54, *20792—*1213—Sr4—365C—3x.

HERSELF

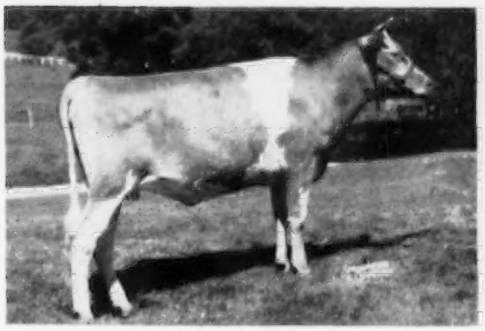

Born September 16, 1954
Sire: **Flying Horse Amy's Private, AR**
Dam: **Flying Horse Butterboy's Lass,** VG '53
10391—503—Jr2—365—3x
12733—555—5yrs—365—3x

Her Service Sire's Full Sister

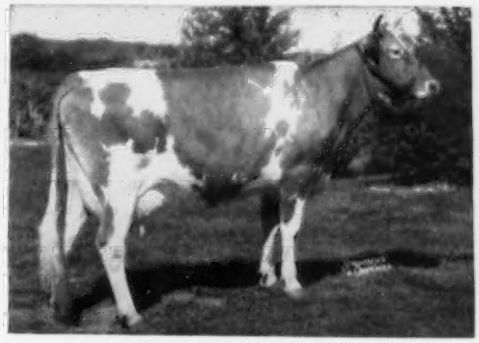

IDEAL'S SUPERIOR'S NETORIA
*17008—*901—Jr2—365—3x
Class Leader 9th place milk and fat.
Sire: **Ideal's Superior, AR.** 23 daughters, 31 records average 12164 M, 641 F, ME—305—2x.

2.

WHITE LICK IDEAL'S DESIRE, Vacc.

Born June 26, 1954
Due to freshen before sale.
Sire: **White Lick Farm's Ideal**
By Ideal's Triumph, AR
Dam: **White Lick Private's Desire**
10022—491—Jr2—365—3x
Next Dam: **Franchester Novel Girl,** VG '47
13301—665—5yrs—365C—3x

Her Sire's Dam

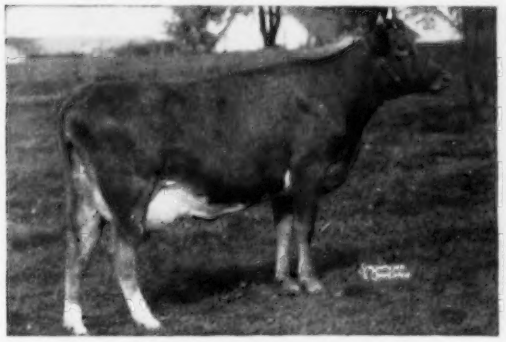

Ideal's Edward's Fay
10857—649—Jr2—365C—3x
12177—696—Sr3—305C—3x
11058—639—Sr4—305C—3x
12969—743—5yrs—365—3x

3.

WHITE LICK PRIVATE'S DAHLIA, Vacc.

Born April 6, 1954
Due January 12, 1957 to Ideal's S. Beacon.
Sire: **Flying Horse Amy's Private, AR**
Dam: **Ideal's L. D.'s Dahlia,** VG '53
9472—509—Sr2—365C—3x
Next Dam: **Fairlawn Dahlia**
14226—774—6yrs—365C—3x

Her Service Sire's Dam

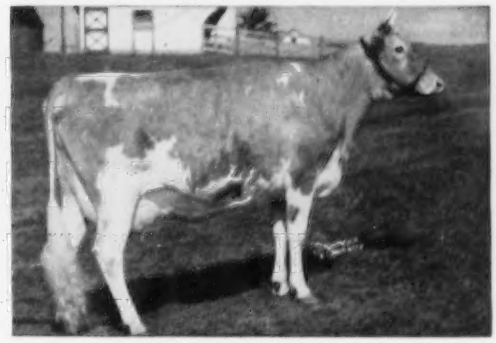

Ideal's Wistar's S. Susie
12196—*652—Sr2—305C—3x
14289—820—Sr3—365—3x
18184—1001—5yrs—365C—3x

DON'T MISS THIS TOP TRIO OF QUALITY FEMALES

Herd T. B. Accredited — Certified Bang's Free

MR. AND MRS. ERWIN K. WETZEL
Owners

MOORESVILLE, INDIANA

ROBERT WEBER
Manager

A PAIR OF ROSWELL BRED HEIFERS CONSIGNED TO INDIANA FALL SALE, OCTOBER 13, 1956, FAIRGROUNDS, LAFAYETTE, INDIANA

IN SALE

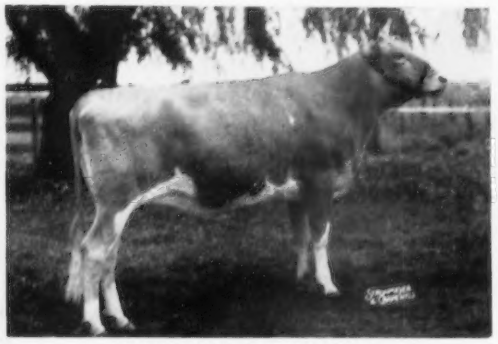

ROES-MOR LE AMANDA
Born September 12, 1954
First Sr. Yearling, Ill. Parish Show, 1956. Due November 20, 1956, to Alert of Ernray's Rose, our proved sire.
Dam: **Roes-MOR Victor's Amy,** VG '55
9599—427—Jr3—HIR—305—2x

IN SALE

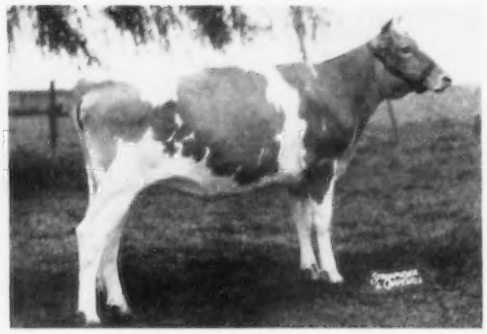

ROES-MOR LE QUEENELLA
Born November 3, 1954
Due January 3, 1957, to McDonald Farms Jolly Vicar (McDonald Farms High Neptune—McDonald Farms Pre Nanette, VG '52 '54 '56, 18292—1000—Jr4—365C—3x).
Dam: **Roes-MOR Victor's Queenie,** VG '55
11040—464—Sr4—HIR—305—2x

THEIR SIRE IS McDONALD FARMS LE ROSWELL, A SON OF McDONALD FARMS S. LEADER, OUT OF McDONALD FARMS IOKA, E '47, 13289—695—Jr3—365—3x. SHE HAS 3 EXCELLENT FULL SISTERS.

T. B. Free — Bang's Vaccinated **(Farm 1 mile North and ½ East of town)** **ROESCHLEY BROS.**

ROES-MOR FARM — Flanagan, Illinois

M - Melvin
O - Orie
R - Roy

SILVER ANNIVERSARY — 25th Annual Indiana Fall Sale

Fairgrounds, Lafayette, Indiana — Saturday, October 13, 1956

E. T. GETS HIS PICK . . . In this year's Silver Anniversary Sale, out of loyalty, we have consigned a pair of our best bred heifers. When Ed picked this pair, he said, "Stop crying, Dick—remember the hit parade song, 'It Only Hurts For A Little While'."

Two Bred Heifers By LAKE LOUISE KING OF VILLA CREST Out Of Daughters Of Brooklandwood Dude. They Represent Our Best.

Collinwood Lovely Duchess (Vacc.)

Born November 26, 1954
Dam: **COLLINWOOD PUNTA'S DEWDROP** (VG '55)
8326—433—Jr2—305C—2x
11634—594—Jr3—HIR—287C—2x
11052—598—Jr4—HIR—305C—2x
Next Dam: **KENFLEUR'S PUNTA Q.**
4 records include:
11935—577—Sr2—HIR—365—2x
11169—566—7yrs—365—2x
2 AR daughters.

Collinwood Lovely Naomi (Vacc.)

Born October 9, 1954
Dam: **COLLINWOOD GABRIEL'S SQUAW**
10971—518—Jr2—365C—844 T. M.
10548—502—5yrs—305C—2x
Next Dam: **WAREL NAOMI**
4 records include:
9932—449—Jr3—305—2x
4 AR daughters.

When we purchased our herd sire, VILLA CREST FINANCIER, a double grandson of Villa Crest Levity King (Villa Crest King's Herod—Villa Crest King's Fancy, 3 times Excellent, 18349—923—Sr4—365C—3x), we arranged to lease LAKE LOUISE KING OF VILLA CREST. His first daughters are on test at Villa Crest and doing well on 2x. Lake Louise Farm has also used this bull. **He is the sire of the two heifers we are selling.** A son of Lake Louise Coronation King, AR, and out of Villa Crest Lilac, 10117—558—5yrs—305C—3x (1 AR daughter, Lake Louise Honor's Linda, 11268—647—Jr2—365C—3x).

COLLINWOOD FARM — Route 4 — Columbia City, Indiana

DICK AND MARJ HOLDEN, Owners

A NEPTUNE AND TWO PREMIERS

Go to the INDIANA 25th ANNUAL FALL SALE, Lafayette, Indiana, October 13, 1956

The Neptune Son

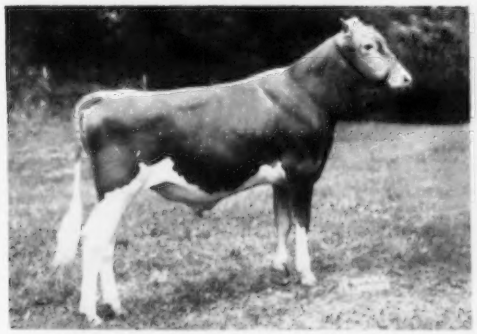

McDONALD FARMS JOLLY WATCHMAN

Born August 16, 1955. A real dairy bull. His full sister is one of the best bred heifers on McDonald Farms. Sire: McDonald Farms High Neptune, a Hightime son of McDonald Farm Kings Jolly Lady, E, 869—7yrs—365—3x, $12,500. We classified 8 Neptune daughters in June, 1956, 3 Excellent, 4 Very Good and 1 Desirable. 2 Excellents and 1 Very Good were members of last year's All-American Jr. Get.

His Dam

DEFIANCE'S ANNIE LAURIE

12168—606—FF, 13757—715—7yrs—365—3x. Classified Excellent at 16 years, and due to freshen 9 days before her 17th birthday. 4 AR daughters, 1 over 790. Sire: McDonald Farms Defiance. 13 AR daughters. Dam: Rivelon Valiant Laurie, 11687—652—G, 16181—890—AA. 3 AR daughters average 711. A Mixter May Royal bred cow from the Rivelon Annie Laurie family of real brood cows.

Watchman's Paternal Sister

McDONALD FARMS JOLLY TOKEN

All-American Heifer Calf in 1954. Reserve All-American Sr. Yearling in 1955. Excellent in 1956. On retest, 9520—464—Jr2 in 251 days, milked 78.7 and made 2.11 fat test day in August.

1st prize 2-Year-Old, N. Y. State Fair, 1956.

Another Paternal Sister

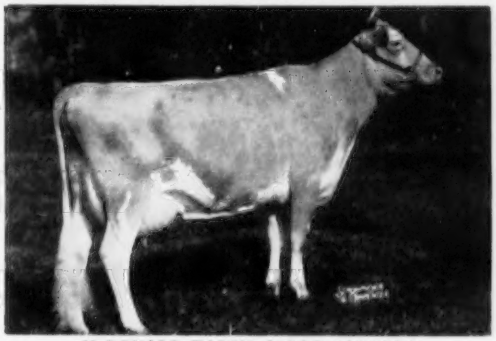

McDONALD FARMS JOLLY SARELLA

12833—668—Jr2—365C—3x. Starting retest milked up to 62 lbs per day as 3-year-old, 2x. 1st 2 Yrs. at New York in 1955. Excellent in 1956. More Neptunes coming on of the same kind.

1st prize 3-Year-Old, N. Y. State Fair, 1956.

Two Premier Daughters In The Sale

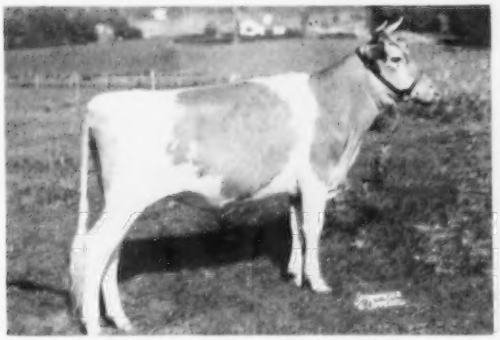

McDONALD FARMS MISS VOELLA

Born October 20, 1954. Due to freshen March 2, 1957, to the service of McDonald Farms Pre Rival. All-American, 1954, 1955. A big powerful Premier daughter out of McDonald Farms D. Noella, VG, 670—5yrs—365C—3x. Member undefeated Get of McDonald Farms Distinction in 1953. Dam of McDonald Farms Pre Roella, member All-American Get of Sire in 1955, and sold for $2,700 in 1955 in the Green Meadow Sale.

McDONALD FARMS MISS SENNA

9809—490—Jr2—365—3x. VG in 1956. A big heifer that has grown rapidly while on test. A full sister and a Thor daughter out of her dam stay in the herd. Senna is out of McDonald Farms Le Penelope, 12401—566—Sr3—365C—3x. Penelope is a double Lady Augusta, being by Leader out of a 700 lb. daughter of Deressa. Senna is due to freshen 5 days after the sale to McDonald Farms Jolly Paragon (Neptune-Della).

McDONALD FARMS ROYAL WALLACE, 1st prize Bull Calf, N. Y., 1956.

McDONALD FARMS ROYAL URMA, 1st Sr. Yr. & Jr. Ch., N. Y., 1956.

Both are consigned to the First International Sale (see page 257, September 15, 1956). Wallace and Royal Urma are by McDonald Farms Jolly Paragon, sire of 4 firsts at the N. Y. State Fair, 1956, including the 1st prize Jr. Get of Sire. Jolly Token and Jolly Sarella (see above) were 1st prize 2-Year-Old and 1st prize 3-Year-Old, respectively, at the N. Y. State Fair, 1956.

McDONALD FARMS — Cortland, New York

J. M. McDONALD, Owner — H. H. THOMAS, Herdsman — K. C. SLY, Manager

LANE GUERNSEY FARM CAMDEN, INDIANA

Dr. W. H. Lane and R. W. Lane

SELLING IN THE INDIANA FALL SALE — October 13, 1956

Fairgrounds, Lafayette —— 2 FRESH 2-YEAR-OLDS

IN SALE

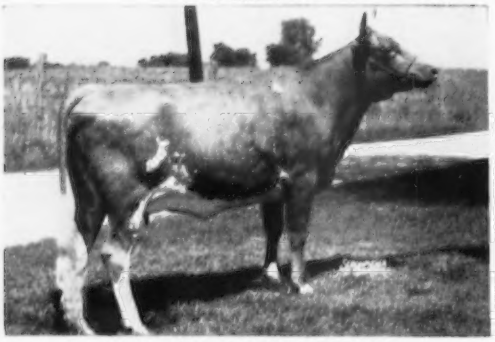

LANE KING PATRICK MONNIE
Born April 14, 1954. Fresh — Selling open
Dam: **Eagle Valley Joffre's Monnie,** 9639—479—Jr3—365C—3x

IN SALE

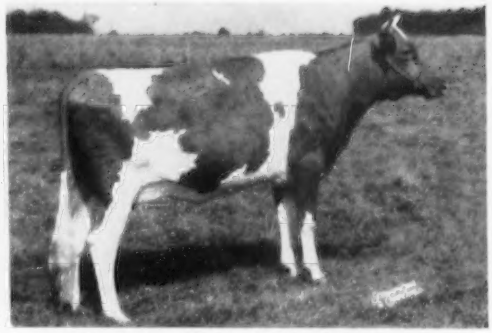

LANE KING PATRICK CORA
Born June 1, 1954. Fresh — Selling open
Dam: **Lane Kingmaker's Cora,** 13264—657—Jr2—365C—3x

THEIR SIRE: **MEADOW LODGE KING PATRICK** (1st Calf, Junior and Reserve Champion, Oklahoma, 1952) is by MEADOW LODGE KING OF THE MEADS, out of MEADOW LODGE CLIMAX'S PATRICIA, VG '50, 13088—695—Jr2—365—3x. The first two KING PATRICK daughters started on test in August and milked from 41 to 45 pounds test day as Jr2-year olds. They freshened with beautiful udders.

STOCK FOR SALE BACKED BY THIS PROVED BREEDING — VISITORS ALWAYS WELCOME

T. B. Accredited No. 544361 — Certified Bang's Free No. 7652

LEHMAN'S GUERNSEY FARM

CONSIGNS A DOUBLE GRANDDAUGHTER OF **PINE MANOR KING'S SIGNET**
TO INDIANA FALL SALE, OCTOBER 13,
FAIRGROUNDS, LAFAYETTE, INDIANA

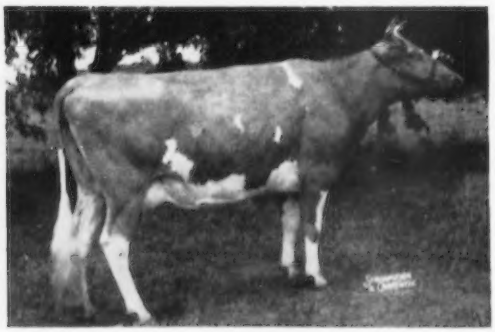

← **VALOROUS ULTRA HENRIETTA**
Born August 8, 1951
8847—462—Sr2—365—2x

Sire: **SIGNET'S LORAINE'S VALOROUS, AR**
A son of Valor's I. Loraine,
5 records average 12480 milk, 558 fat.

Dam: **SIGNET'S O. BUTTER SCOTT,** VG '54
8221—413—Sr4—263C—2x

Next Dam: **COMMANDO'S L. ORACLE**
11677—615—Sr3—365C—2x

HENRIETTA WILL HELP YOUR FALL PRODUCTION

T. B. and Bang's Accredited No. 53231

PETER B. LEHMAN

Registered Guernseys

DECATUR • INDIANA

4½ miles southwest of Decatur, Indiana

A Blue Ribbon Winner • A Grand Champion

CONSIGNED

25th Indiana Fall Sale, Fairgrounds, Lafayette, Ind. — Saturday, October 13, 1956

IN THE SALE

KNEIPP SPRINGS LEVITY ALICE

Born July 7, 1953

Calved September 25, 1955 (bull). Calved August 4, 1956 (bull). 1st Sr. Yr. and Gr. Ch. 4-H Heifer, Noble County, Ind. Show, 1st Sr. Yr., Northeastern Indiana Dairy Show, 1955; 1st 2-Year-Old, Gr. Ch., Noble County 4-H Show, 1956.

Sire: **Curtiss Candy Levity Curtiss.** 25 tested daughters, 9274—448—ME—305—2x. A son of Pansy's Patsy of Meadow Lane, 3 times Excellent, 4 records include 13237—*694—Jr3—HIR—365—2x, 13731—*751—Jr4—HIR—365—2x, 3 AR sons, 4 AR daughters, 2 are Excellent full sisters.

Dam: **Kathmar's Levity Adela** (VG '51)
9257—431—Sr2—305C—2x, 12549—579—Sr3—365—2x
A daughter of Sterlingold Levity Lustrous.

Sisters Of The Precious Blood — **Kneipp Springs**
Gerhard Krull, Manager — **Rome City, Ind.**

TOHICKON CREEK FARM

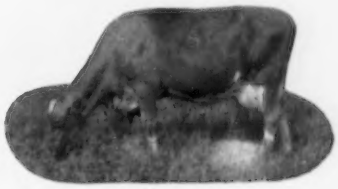

"HATTIE"

2-4—305C—2x—11200—*648. Class Leader Fat 4th Place

3-6—305C—2x—10714—594

1 of 10 cows with highest AR points 1955

1 among 10—305C—2x production queens, 1955

CARMEN H. PHILLIPS — OTTSVILLE, PA.

The Minnesota State Sale

AT

Brandtjen Farms Horse Pavilion, Farmington, Minnesota

October 15, 1956

FEATURES

50 — THE BEST FROM THE BEST — 50

(FOUR OUTSTANDING YOUNG BULLS)

Selections also from outstanding breeders in Iowa, Wisconsin and North Dakota. The females will be young and recently fresh or close-up.

Watch October 1 Journal for Particulars

FOR CATALOG WRITE

L. V. Wilson, Secretary — Route 1 — Owatonna, Minnesota

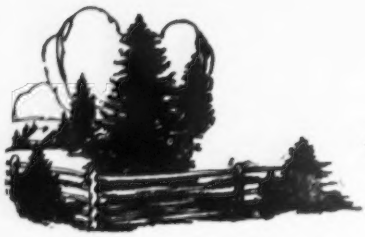

Spruce Shadows Farm

2901 E. Old Shakopee Rd.
Minneapolis, Minnesota

HAVE A LOOK — — ONE OF EACH BY FAVOR

DUNWALKE BEAUTY'S FAVOR

★

A son out of a 15819—750—2x cow. Will be in the Minnesota Sale, October 15.

★

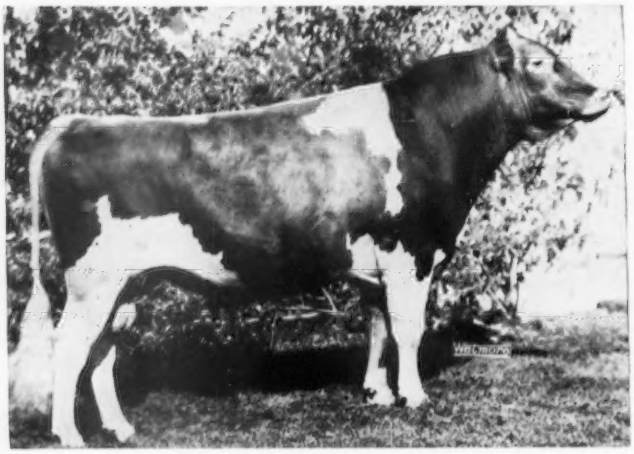

★

Reserve All-American 2-year-old, 1954

Grand Champion Minnesota, 1955

★

Sire: COLDSPRNG'S BEAUTY NOBLE KING
Dam: MANOR GLEN LEVITY
20638—*1142—5yrs—365C—3x

A Couple of His Born in 1955

SPRUCE SHADOWS ELVIRA

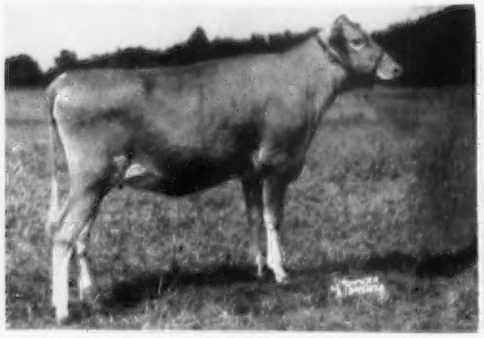

2nd, Minnesota Spring Show, Rochester, Minn., 1955.

SPRUCE SHADOWS KING FAVOR

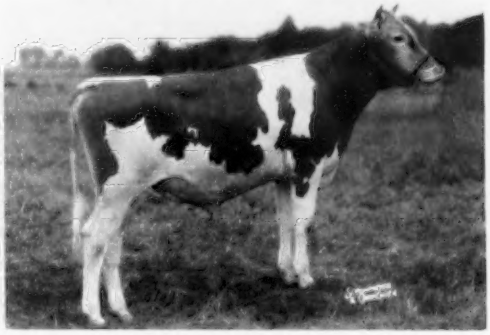

Gr. Ch. Bull, Rochester Spring Show. A grandson of Spruce Shadows Bonny, 17609—916—6yrs—365—3x.

"Follow Through With Spruce Shadows"

SIDNEY NELSON
Res. Mgr.

JAMES E. KELLEY, Owner
L. V. WILSON, Superintendent

HAROLD BEMIS
Herdsman

LAKE LOUISE FARM

DALLAS, PENNSYLVANIA

Owner
RAYMOND GOERINGER

Herdsman
K. WENDELL CONKLIN

Field Manager STEWART DeGRAW

Telephone Centermoreland 7131

FOR THE FIRST BUTTERFAT SALE, CLINTON, N. J.

OCTOBER 18, 1956

Lake Louise Royal Rondelle

Her Dam

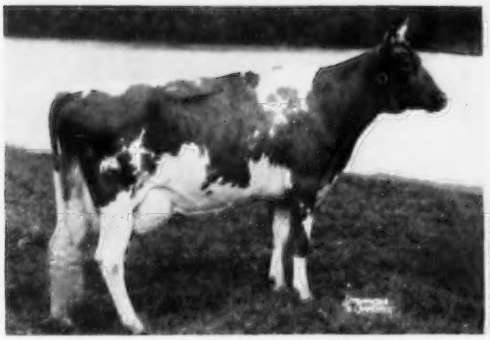

LAKE LOUISE PRINCESS ROYALE (VG)
12364—575—Jr3—365C—3x
15845—710—6yrs in 340 days
Sire: Langwater Anthracite
Dam: Rockingham Ultra Lil
11952—580—Jr2—365—3x

Her Maternal Sister

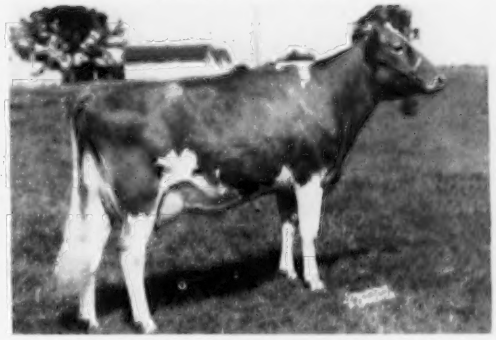

LAKE LOUISE KING'S ROLANDA (VG)
16972—818—Jr2—365—3x
18831—838—Sr3—365C—3x (pending)
Sire: Lake Louise Coronation King
Dam: Lake Louise Princess Royale
15845—710—6yrs in 340 days

Service Sire's Dam

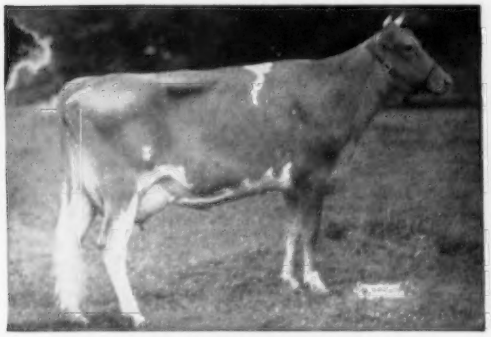

DOUGLASTON BARONESS CORA (E)
12235—654—Jr2—365—3x
Sire: Douglaston Crown Prince
Dam: Douglaston Queen Edith
14893—783—7yrs—365—3x

Paternal Sister

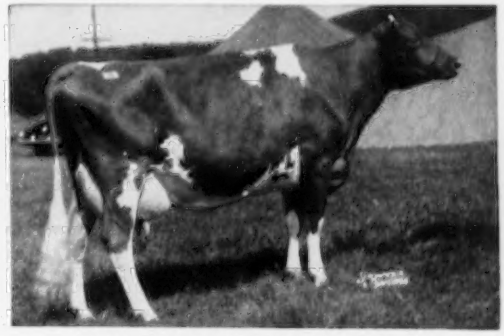

BROCKWELL ROYAL FAITH (E)
17787—913—6yrs—365C—3x
Sire: Western Glow Lou's Royal
Dam: Winner's Faith of Brockwell
13129—704—10yrs—HIR—365—2x

LAKE LOUISE ROYAL RONDELLE

Born September 24, 1954

This heifer needs no build-up. She is an extremely nice individual and her pedigree combines the Rockingham and Butterfat blood which has produced so many great animals. She is due January 3, 1957, to the service of Lake Louise Cora's Traveler.

To The BUTTERFAT SALE — Thursday, October 18, 1956

Mulhocaway Farm, Clinton, N. J.

A DOUBLY CONCENTRATED BUTTERFAT BULL

Maurana D. Butterfat's Favor — Born March 13, 1955

•

Favor is being bred to many of our good females.

•

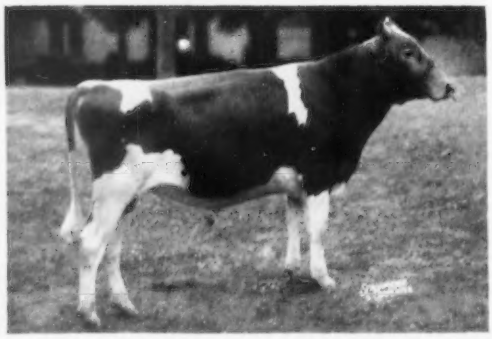

His Three Nearest Dams All Class Leaders

•

1st prize Junior Yearling at 3 Shows in 1956—Elkhart, Kosciusko, Kendallville.

His Sire

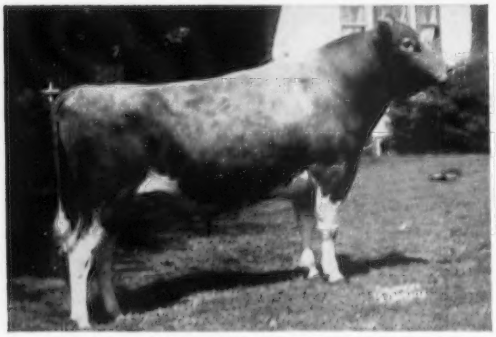

MULHOCAWAY DOUBLE BUTTERFAT
$4,500, Eastern Guernsey Sale, 1953.
Sire of:
2nd Jr. Yr. Bull, Mich., 1955
2nd Sr. Bull Calf, Mich., 1955
3rd Sr. Heifer Calf, Mich., 1955
4th Jr. Get, Mich., 1955

His Dam—Double Granddaughter of Two Brooks Carillon

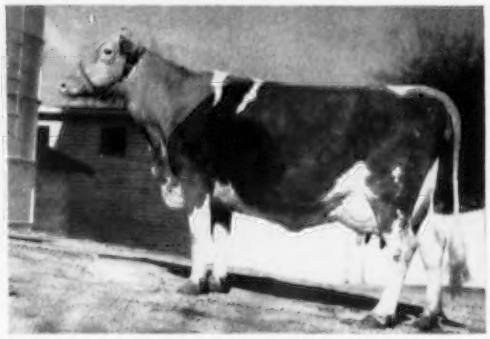

MAURANA ROSIE'S WANDA (VG '52 '54)
E-D-VG-D-E-E-VG-E-E-E-VG-VG
10272—589—Jr2—HIR—365—2x, 13280—*751—Jr4—HIR—365C—2x, Class Leader 8th place, 12028—636—5yrs—HIR—365—3x (pending). A ROSENKAVALIER daughter.
Dam's Dam: **Spruce Pun T. B. C. Wona,** VG '51 '52 '53
15488—837—8yrs—HIR—365C—2x. Former Class Leader

His Sire's Dam

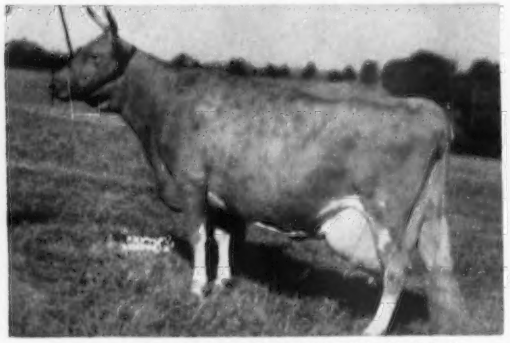

MULHOCAWAY BUTTERFAT HOLLY
Excellent '50 '52
17491—813—7yrs—365C—3x
16625—788—8yrs—365C—2x
Former Class Leader

His Dam's Paternal Sister

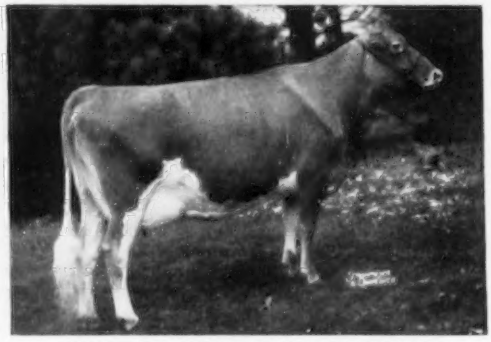

YELLOW CREEK ROSE HARMONY
Excellent '54 '55
9313—489—Jr2—HIR—329C—2x
Reserve All-American 3-Year-Old, 1955.
Sold for $10,600 in The Guernsey Sale, 1955.

T. B. Accredited

Calfhood Vaccinated—Bang's Certified 8880

MAURANA FARM **R. 5 — Goshen, Indiana**

DR. M. L. WELDY, Owner

DALE WELDY, Manager

Our Cows Consigned To The BUTTERFAT SALE...

1. An Excellent Daughter of Gardenville Charity's Master
2. A Daughter Out of A 3-Time Excellent Daughter of Gardenville Charity's Master

Both From The Same Family

I.

SELLING OPEN

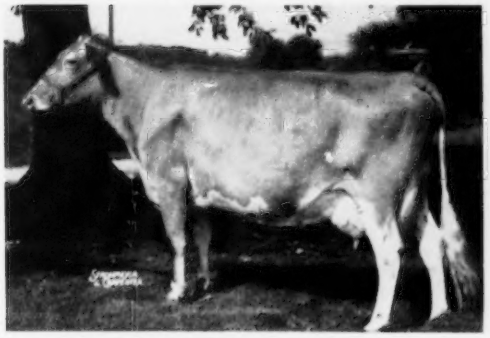

MAURANA MASTER'S HARP E '53 '54
11289—526—Jr2—HIR—365—2x, 11889—553—Sr4—HIR—365C—2x, 14847—717—5yrs—HIR—365—2x. 2nd Aged Cow, Noble Co. Show, 1956. 3 daughters in herd.

Due September 20, 1956

Full sister to Maurana Master's Glada, VG '51 '52, 11948—645—Sr2—HIR—365—2x, Maurana Master's Iris, VG '53 '54, 12115—544—Sr3—HIR—346C—2x. Maternal sister to Clearland Butterfat Dolly, Excellent '52, 13410—677—6yrs—305C—3x.

Maternal Sister To Harp

CLEARLAND BUTTERFAT DOLLY
4 times VG, Excellent '52
7 consecutive records include—
10386—523—5yrs—HIR—678 T. M.
13410—677—6yrs—305C—3x

Dam of Master's Dilley (VG)
Granddam of Mulhocaway Lovely Diligent (E)

II.

SELLING

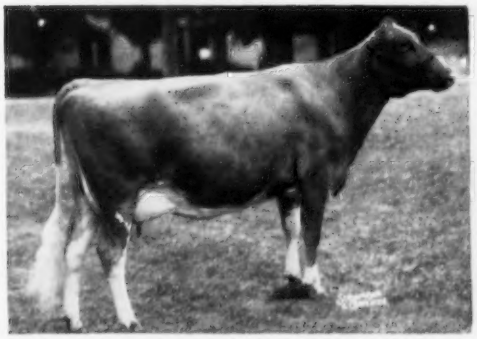

MAURANA C. GRACEFUL
Born November 8, 1952

Bred to Maurana Grace's King (a son of Gardenville Coronation King, out of Master's Grace, opposite). Due October 22, 1956. 10175—576—Sr2—HIR—365—2x (pending). 2nd prize 2-year-old, Michigan, 1955. 1st prize 3 shows, 1956.

Sire: **Yellow Creek King Combination.**
A son of Yellow Creek King's Bea.

Her Excellent Dam

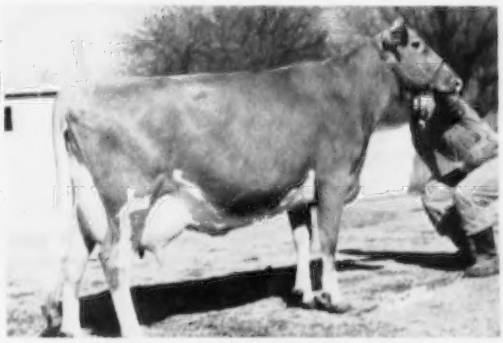

MAURANA MASTER'S GRACE
3 times Excellent
10975—532—Sr2—HIR—365—682 T. M.
11637—602—Sr3—HIR—365C—714 T. M.
12660—664—Sr4—HIR—301C—2x
15896—793—5yrs—HIR—365C—2x

1st prize 4-year-old, Sr. & Gr. Ch., 1st Best Uddered Cow, Elkhart Co., 1953. Gr. Ch., Elkhart Co., 1955. Member 1st Sr. Get, Mich., 1955.

T. B. Accredited

Calfhood Vaccinated — Bang's Certified 8880

MAURANA FARM — R. 5 — Goshen, Indiana

DR. M. L. WELDY, Owner

DALE WELDY, Manager

Highest Producing Master Daughter and Highest 2x Cow In The Sale

Clearland Farm's Consignment To The FIRST BUTTERFAT SALE
At Mulhocaway Farm, Clinton, N. J., October 18

CLEARLAND MASTER'S BELLE, VG

Born July 1, 1950

7906—388—Jr2—HIR—305C—2x, 8877—442—Jr3—HIR—365—2x, *16409—*864—Jr4—HIR—365C—2x, Class Leader 2nd in fat and 3rd in milk when made. On retest, 16276—715 in 257 days. Should make about 900.

HERSELF

Paternal Sister, 3 Times E

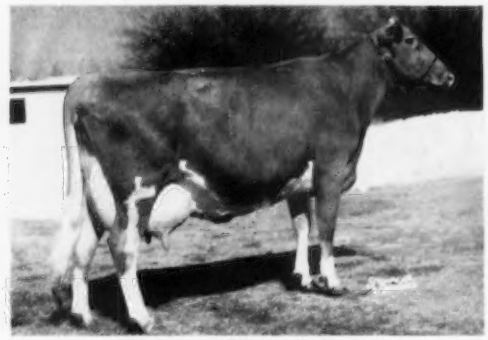

Maurana Master's Grace

Bred to MULHOCAWAY BUTTERFAT ADONIS. Due January 31, 1957.

A SMALL BUT PRODUCTIVE HERD

"Elkhart Co.'s" Highest Herd In 1955—10259 M.—505.5 F—all 2x

T. B. Accredited No. 200785 Bang's Certified No. 9417

CLEARLAND FARM, Elkhart, Indiana

SAMUEL R. WELDY, Owner

Consigned to THE BUTTERFAT SALE, October 18, 1956

A Choice Bred Heifer From The Heart Of The Herd

★ ★ ★ ★

ENDOVALE GAY VALERIE

Born January 6, 1955

Her Sire:
Woodacres Butterfat Cavalier
Sold to Brookberry Farm
Sire: Mulhocaway Rosenkavalier
Dam: Yellow Creek King's Marcelle

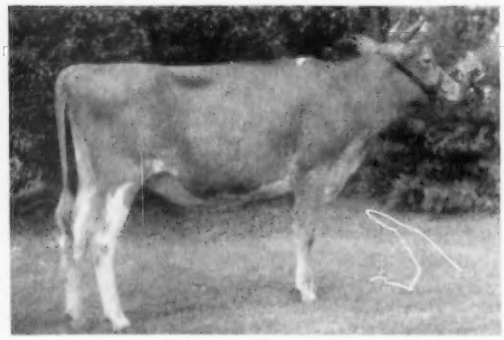

Her Dam:
Arch Lane Butterfat Virginia
10279—518—Jr4—305C—610, AR
10708—519—5yrsC—610, DHIA
11905—558—7yrsC—702, AR
11683—557—8yrsC—610, DHIA
3 AR Daughters:
Endovale Noble Victoria
8450—452—Jr2—305C—610
Endovale Venus
8108—444—Jr2—305—610
Endovale Virtue
8912—375—Sr2—305C—610

Bred to Mulhocaway Butterfat Adonis

Endovale Farm, Pleasant Valley, Penna.

T. B. and Bang's Accredited
Vaccinated

EDWARD F. AND MILDRED H. DONOHOE
Owners

TWO OUTSTANDING YOUNG COWS BY ROSEN DUKE
GRANDDAUGHTERS OF ROSENKAVALIER

ARE CONSIGNED

THE BUTTERFAT SALE, MULHOCAWAY FARM, CLINTON, NEW JERSEY

THURSDAY, OCTOBER 18, 1956

OUR HERD SIRE

22 daughters in our herd, 15 in milk.

YELLOW CREEK ROSEN DUKE

Everyone is talking about this promising young sire.

He is doing an outstanding job in siring beautiful udders and rumps. His daughters milk and they have outstanding type. He is now in heavy service at Yellow Creek Farm.

ROSEN DUKE is sired by **MULHOCAWAY ROSENKAVALIER,** he sire of several really top daughters that include Yellow Creek Rose Harmony (E '54 '55), sold in the 1955 Guernsey Sale for $10,600, Reserve All-American 3-Year-Old, 1955.

ROSENKAVALIER IS A PLUS PROVED SIRE

13 daughters 305 day—ME—2x average 10189 lbs. milk, 550 lbs. fat.

Proof On 11 Dam—Daughter Pairs 305—2x (ME)

	MILK	FAT
11 daughters	10142	548
11 dams	9301	465
	+841	+83

25 Classified Daughters — 4 Excellent — 14 Very Good — 3 Desirable

ROSEN DUKE is out of Lady of Victory Noll, 11028—580—AHI—728 T. M., 14178—741—AHI—728 T.M. 2 AR sons, 2 AR daughters include Yellow Creek King's Lady, 11017—630—5yrs—305C—2x.

THESE 2 ROSEN DUKE DAUGHTERS ARE IN THE BUTTERFAT SALE
Both fresh and selling open

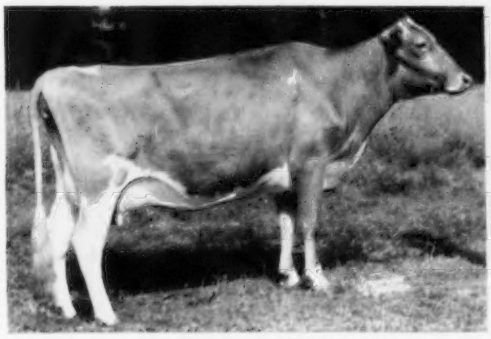

DALOMAS R. D. ROSETT
Born September 25, 1952
9652—475—Sr2—DHIA—305—2x
Due September 22, 1956
Sire: **Yellow Creek Rosen Duke** (see above)
Dam: **Julia's Duchess Ajax,** 10106—504—5yrs—DHIA—2x. A granddaughter of Yellow Creek Nobleman.

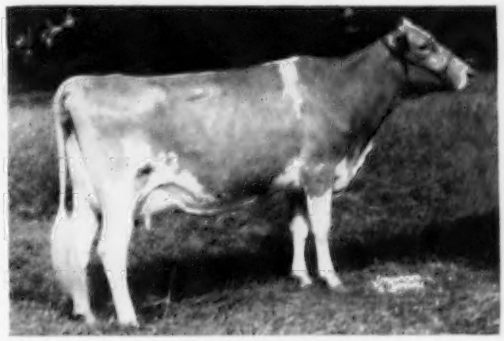

DALOMAS R. D. STARLIGHT
Born November 15, 1952
9060—398—Sr2—DHIA—305—2x
Due September 25, 1956
Sire: **Yellow Creek Rosen Duke** (see above)

Look At The Udders On This Pair.

DALOMAS FARM MR. AND MRS. DANIEL D. STUTZMAN Owners Accredited Herd **Lagrange, Indiana**

TWO TOP BUTTERFATS CONSIGNED TO FALL SALES

A Granddaughter of Fern's Victoria (E) Consigned To The Butterfat Sale, October 18

PLYMOUTH LANE FERN VG '55 '56

Born August 27, 1951 — Vacc.
9956—489—Jr3—HIR—305C—2x

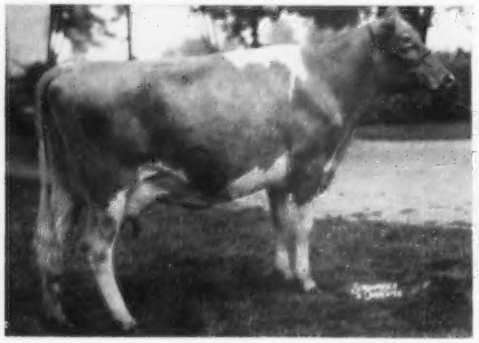

Sire: **Willow Spring Butterfat Victor.** By Y. C. King's Charity Butterfat out of Willow Spring Fern's Victoria, E '51 '52 '53, 8 records all 2x av. 11520M 583F.
Dam: **Plymouth Lane Fayetta,** (VG '55), 8634—454—Sr4—HIR—289C—2x, 10130—527—5yrs—HIR—305—2x. By Yellow Creek King's Noble, AR, out of Fay of Hoovens Farm, 3 rec. av. 10091—571—2x.

A Fresh 3-Year-Old Out of A Daughter of Yellow Creek King's Noble To The Indiana Fall Sale, October 13.

PLYMOUTH LANE GOLDEN BONNY

Born May 4, 1953 — Vacc.
Due before sale.

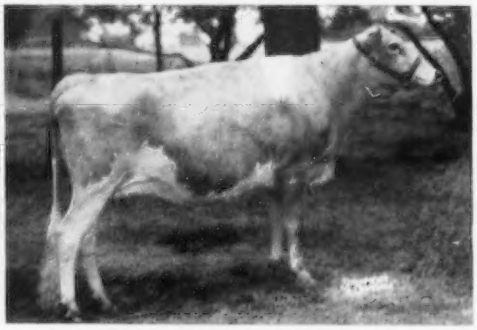

Sire: **Plymouth Lane Golden Steadfast.** By Curtiss Candy Golden Curtiss, AR, out of Ken Ver Wonder's Fi Fi, VG '55 '56, 12433—696—Sr4—HIR—365—2x.
Dam: **Katina's Buttercup** (VG '55 '56), 9988—448—5yrs—HIR—305C—2x, 11041—500—6yrs—HIR—276—2x.

Federal Accredited Herd No. 575691 — State Bang's Free No. 9504

LEWIS K. MARTIN, OWNER

PLYMOUTH LANE FARM

WAKARUSA, INDIANA

WILLOW SPRING FARM

Consigns . . . **THE BUTTERFAT SALE, October 18, 1956,**

Mulhocaway Farm, Clinton, New Jersey

A 4-Year-Old Due In December By A Half-Brother To **MULHOCAWAY VENUS C.**

6 records including: 14669—787—Jr3—365—3x, 16494—838—7yrs—365C—3x. VG '48 '49 — Excellent '51.

Willow Spring H. B. Janet

Born December 6, 1951

JANET classified VG '53 and has 8009—368—Jr3—HIR—251C—2x; on retest with 8439—416—Sr4—HIR—195 days—2x.

Sire: **Mulhocaway Honeymoon Butterfat**
A proved son of Mulhocaway Butterfat Quartus, out of Mulhocaway Butterfat Honeymoon, 5 records including 13556—735—CC, VG '47 '48 '49.

Dam: **Willow Spring Butterfat Jane**
10398—548—Jr2—HIR—365—2x
10302—503—Jr4—HIR—271C—2x
She by Y. C. King's Charity Butterfat, out of Willow Spring Lucky's Queen, 4 records, VG '52, 8396—456—Jr4—HIR—594.

HERSELF

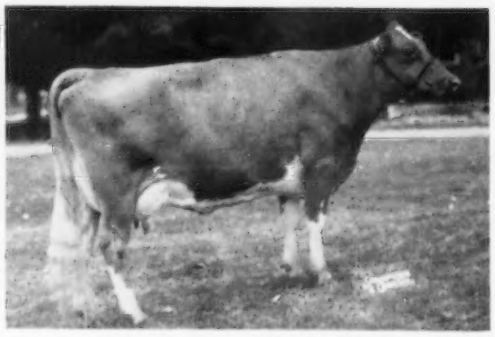

OTIS WEAVER, Owner

R. R. 5, Goshen, Indiana

To The BUTTERFAT SALE

in addition to the bull Eros (see August 1 ad) we consign a choice female from each of our top three families.

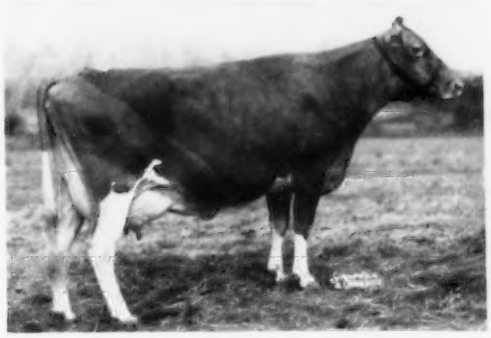

from the DOLLY family

MULHOCAWAY LOVELY DILIGENT E '53 '54 '55

A Daughter of Mulhocaway Butterfat Adonis
Born: April 14, 1950
Fresh: May 29, 1956. Will be bred to Mulhocaway Beauty Butterfat before the Sale.
Records:
16150—873—Jr2—365—3x Former Class Leader
8815—474—Sr3—305—2x
15140—811—5yrs—HIR—305C—2x
Class Leader, 6th fat
On test 62 days, 6-1, 3422—158
Dam of Class Leading Daughter with second daughter on test.

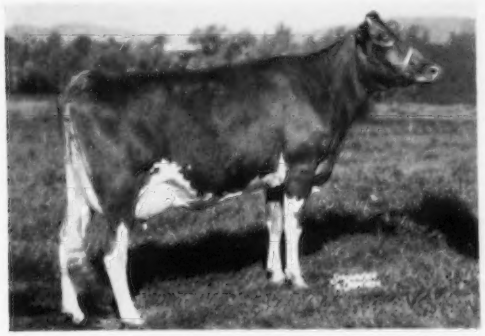

from the WISH family

MULHOCAWAY BELL HOPEFUL VG '53 '54 '55

A Daughter of Two Brooks Carillon
Born: February 20, 1951
Due to freshen September 28. Will be sold open.
Records:
7900—436—Jr2—305C—2x
10975—645—3-6—305C—3x
A straight Butterfat-bred Female going back on the bottom line to Imported Hilltop's Favorite.

from the HOLLY family

MULHOCAWAY LOVELY HELLO

A Daughter of Mulhocaway Butterfat Adonis
Born: December 16, 1953
Due October 30, 1956 to Mulhocaway Butterfat Masterful.
There are nearly forty females in the herd from this family. In addition we are using two bulls, Hollirex and Hollistar, from the female line and have used one son of Halma and retain a half interest in another.

MR. and MRS. L. B. WESCOTT, owners

HAROLD VERITY, manager

MULHOCAWAY FARM — CLINTON, N. J.

MAEGEO

SENDS 2 GREAT FEMALES TO THE FIRST BUTTERFAT CONSIGNMENT SALE, OCTOBER 18, 1956, CLINTON, NEW JERSEY, WITH THE BREEDING OF 2 OF THE GREATEST FEMALES IN OUR HERD, CHERRY AND FANNY.

1. A GRANDDAUGHTER OF CHERRY

HER GRANDDAM

SPRUCE RUN C. H. B. CHERRY
Very Good '49 '50 '53
11205—507—Jr2—305C—3x
15058—724—Sr3—365C—3x
13181—634—Sr4—305C—2x
20833—991—5yrs—365C—3x
12343—597—7yrs—305C—2x
13554—685—8yrs—305—2x

MAEGEO ELECTOR'S ANGELINE

Born November 4, 1953
Due before sale, selling fresh.

Sire: **DUNWALKE ELECTOR**
A son of Hominy Hill Rex, AR.

Dam: **MAEGEO DYNAMO'S ANGELINE**
11611—554—Sr2—365C—3x
11785—567—Sr3—305C—3x
A daughter of Langvalley Double Dynamo, AR.

2. A GRANDDAUGHTER OF FANNY

HER GRANDDAM

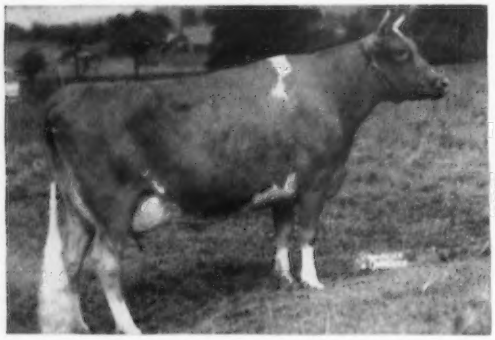

SPRUCE RUN C. H. B. FANNY, VG '53
12745—698—Jr3—365C—3x
17261—938—5yrs—365—3x
15189—828—7yrs—365C—3x
15328—757—9yrs—365—3x

MAEGEO BUTTERFAT'S FRANCINE

Born October 29, 1952
Due October 19, 1956

Sire: **MAEGEO VALOROUS BUTTERFAT**
A son of Quail Roost King Valorous.

Dam: **MAEGEO DYNAMO'S FRANCINE**
8960—410—Jr2—305C—3x
A daughter of Langvalley Double Dynamo, AR.

Next Dam: **MT ARARAT FRANCINE**
13587—690—Jr4—365—3x

ANGELINE OR FRANCINE WILL MAKE WORTHY ADDITIONS TO ANY HERD.

T. B. Accredited No. 1851 — Bang's Free N. C. V-1

MAEGEO FARMS, Inc. Route 9 **Lexington, North Carolina**

GEO. S. COBLE, Owner — E. L. WILKERSON, Herd Manager

HERE IS A HOT CONSIGNMENT TO THE BUTTERFAT SALE

OCTOBER 18 — CLINTON, N. J.

JUDITH — EXCELLENT — **AND A BRED HEIFER OUT OF**
MULHOCAWAY LOVELY FINERY — EXCELLENT

✶ MULHOCAWAY LOVELY JUDITH ✶

Born October 24, 1950
Excellent 1953, 1955, 1956
14273—737—Sr2—365C—3x
1st 3-Year-Old & Res. Ch., P.I.E., 1954; 1st 4-Year-Old, Ore., 2nd, P.I.E., 1955.

HERSELF

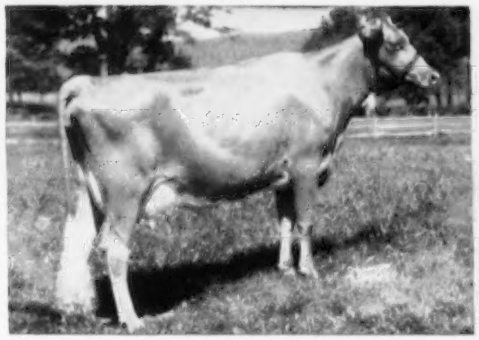

Her Sire's Dam

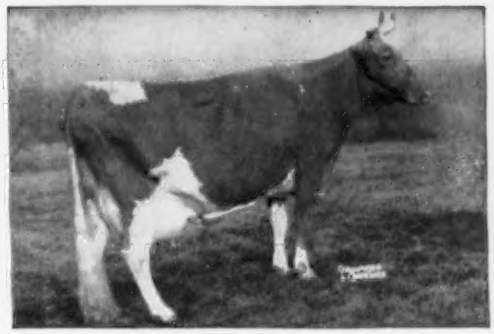

Sire: **MULHOCAWAY BUTTERFAT ADONIS, AR**
See August 1 Journal, pages 741-743, for more of his daughters.
Dam: **STADACONA JUDY**
10720—506—7yrs—305C—2x

MULHOCAWAY VENUS C., E '51
14669—787—Jr3—365—3x, 13530—690—5yrs—305C—3x
12096—619—6yrs—305C—2x, 16494—838—7yrs—365C—3x
11848—618—10yrs—305C—2x

✶ WANDAMERE FINERY ✶

Born January 2, 1955

Sire: **MULHOCAWAY BEAUTY BUTTERFAT**
A sharp, dairy show bull, Sr. & Gr. Ch., N. J., Conn., 1956, N. J., 1953, 1954, and Pa. State Show, 1954.

Her Dam

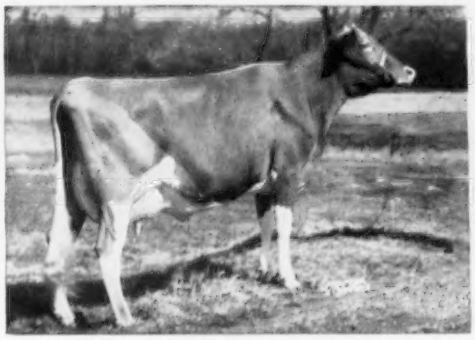

Her Sire's Dam

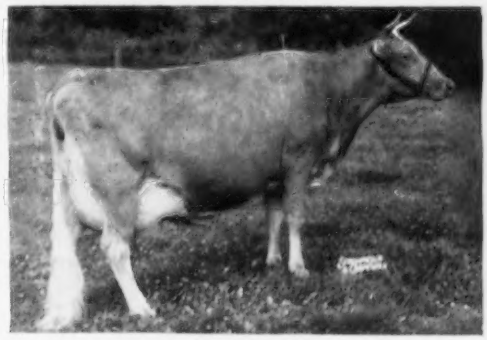

MULHOCAWAY LOVELY FINERY
Excellent '53 '55 '56. 14230—689—Jr3—365C—3x. Sold for $2,700, 1954. Dam of Mulhocaway Holly Finesse, VG '55, *13469—*615—Jr3—HIR—305C—2x, sold for $1,600, 1956.

MULHOCAWAY BUTTERFAT ARUM, VG '52
12234—657—Sr2—365—3x, 13294—703—Sr4—305C—3x
9008—471—6yrs—305C—2x, 15367—805—7yrs—365C—3x
2 AR daughters

JUDITH AND FINERY WOULD MAKE EXCELLENT FOUNDATION ADDITIONS

FLASH!! **FARM SOLD — 40 CHOICE GUERNSEYS NOW FOR SALE AT PRIVATE TREATY**

WANDAMERE FARMS

GOLDEN GUERNSEY

"A GOOD NAME TO REMEMBER"

M. C. FLEMING, Owner — **TROUTDALE, OREGON**

CONSIGNS TWO HEAD —

THE BUTTERFAT SALE

October 18, 1956 — Mulhocaway Farm, Clinton, N. J.

A Junior Yearling Entered In The A.G.C.C. And Pennsylvania Futurity, And A Fresh 3-Year-Old.

Entered In Futurity

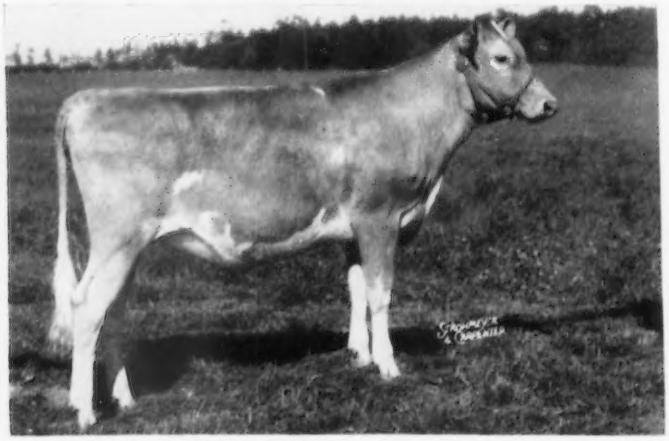

GRAYSMARSH NOBLE FELICA (Vacc.) — Born March 31, 1955

A SHOW HEIFER

1st Prize Junior Yearling and Junior Champion, Evergreen Classic, Mt. Vernon, Washington, 1956.

Sire: **LAKE LOUISE KING'S NOBLEMAN**
A son of Lake Louise Coronation King out of Imp. Lake Louise Princess May, 13192—521—9yrs—305C—3x, Excellent '55, a son in service at Lake Louise.

Dam: **GRAYSMARSH PRINCESS FLOWER**
9058—424—Jr2—HIR—305C—2x
8681—461—Jr3—HIR—305C—2x

Next Dam: **WESTERN GLOW FANCY ANN**
VG '51 '55, 4 records over 600 lbs. fat. 14768—753—7yrs—HIR—365—2x. A daughter of Western Glow Maryann's Royal.

A Fresh Three-Year-Old By Western Glow Marymost

Her Sire

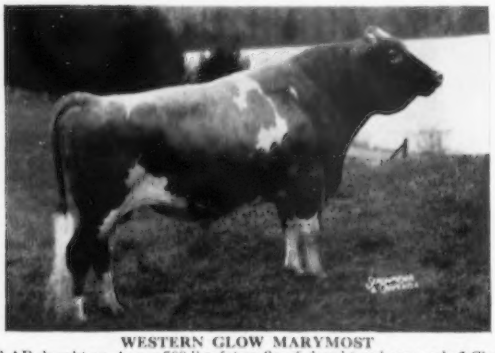

WESTERN GLOW MARYMOST
32 AR daughters, 4 over 700 lbs. fat on 2x. 5 daughters have made 6 Class Leading 2x records.

IN THE SALE . . .

GRAYSMARSH JOADY
Born June 10, 1953

Will be fresh with her second calf and selling open. On test, 7612 lbs. milk, 411 lbs. fat, Jr2—HIR—252 days—2x. Still on test.

Dam: **GRAYSMARSH JOAN**
5 records include:
9446—601—Jr3—HIR—365—2x, 9277—589—Sr4—HIR—313—2x
A daughter of our foundation sire, Chicona Caliph, AR, out of Tim's Janice, 11886—800—5yrs—HIR—365—2x.

HERE ARE TWO WORTHY OF YOUR CONSIDERATION.

GRAYSMARSH FARM — Rt. 2, Sequim, Washington

LESTER LANCASTER, Manager

IT IS WITH GREAT PRIDE, WE ARE CONSIGNING TO THE —

FIRST BUTTERFAT CONSIGNMENT SALE

MULHOCAWAY FARM, CLINTON, NEW JERSEY

THURSDAY, OCTOBER 18, 1956

★ FAR WEST ROYAL PRINCESS ★

Royal Princess is a line-bred Traveler with a strong Butterfat infusion.

She carries two crosses to Welcome, being out of a daughter, by a son.

Herself

FAR WEST ROYAL PRINCESS (E '56)
9674—505—Jr3—305C—2x
13292—718—Jr4—365C—2x

Her Dam

KING'S WELCOME LADY (E '53)
14222—743—6yrs—365—2x
12441—639—10yrs—365—2x
Dam of 2 AR daughters, 1 E, 1 VG, both over 700 lbs. fat. Five sons in service.

Her Paternal Sister

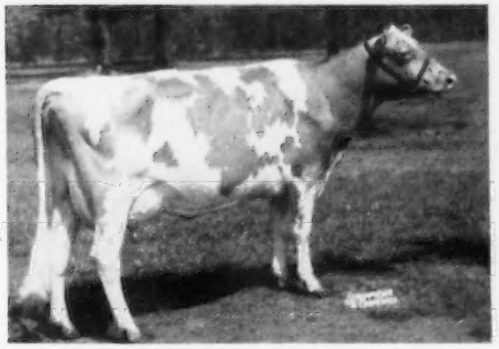

FAR WEST BONNIE LOU (E '56)
10703—603—Jr3—HIR—305C—2x
Sold for $5,700 in 1956 Guernsey Sale to Lloyd Wescott.

Her Maternal Brother

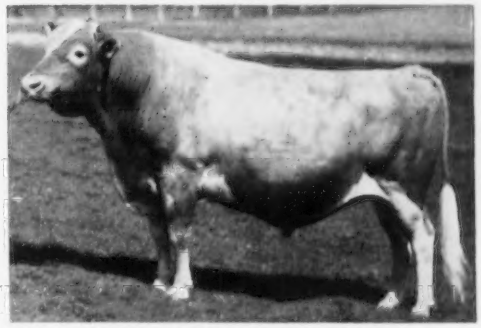

FAR WEST COURAGEOUS
+2073M—0.9%—+91B.F. on 7 pairs.
Sold to A.B.S. for $6,000 at 9½ years of age.

ROYAL PRINCESS is one of the greatest cows we have ever consigned to Public Auction. We feel her value as a brood cow is unlimited. She was fresh in May, and will be bred before the sale to Wyno Fore Brigand (McDonald's Foremost Prediction—Coldspring's B. R. Bountyful).

SHE SPEAKS FOR HERSELF — BUY WITH CONFIDENCE — SHE WILL DO

BAKER VIEW FARM
C. M. Vander Griend, Lynden
DEER CREEK FARM
Lloyd R. Manthey, Bellingham
ERDMAN FARM
C. Erdman, Bellingham

HIDA'WAY FARMS
Mark E. Sullivan, Bellingham
LINDEAN FARM
F. Sandell, Bellingham
NORTH GATE FARM
John Rietman, Lynden

RAINBOW LAKE FARM
Gerritt Vander Griend, Lynden
ROZELYN FARM
Zweegman Bros., Lynden
VALMARK FARM
Ira Stauffer, Lynden

AN EXCELLENT 4-YEAR-OLD CONSIGNED

TO THE BUTTERFAT SALE, OCTOBER 18, 1956, CLINTON, N. J.

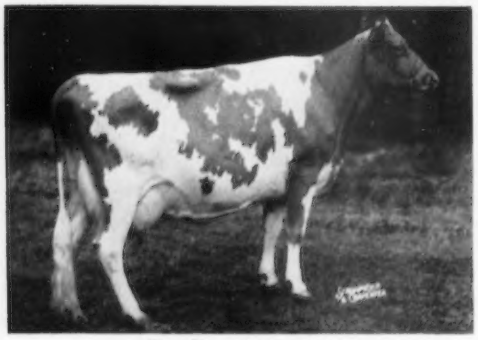

Excellent 1955, 1956

LINDEAN'S ANTONETTE SAPPHIRE

Born September 26, 1951
12999—645—Jr3—HIR—305C—2x
Fresh March 31, 1956, milked 64.1 lbs.—2x on test day, May 29.

Sire: **Fircrest Angelina's Antone**
By Langwater Country Steadfast, AR, out of Fircrest Angelina, 15021—744—9yrs—365—2x.

Dam: **Lindean's Warlene Beta,** VG '53 '55 '56
10903—536—Sr2—HIR—365—2x
10362—556.9—Jr4—D.H.I.A.—266 days
By Western Glow Man O'War, AR (the Maryann family).

← SHE IS A REAL TOPPER

LINDEAN FARM Floyd M. Sandell **BELLINGHAM, WASHINGTON**

A CHERUB DAUGHTER CONSIGNED...

THE BUTTERFAT SALE, October 18, 1956

Mulhocaway Farm, Clinton, New Jersey

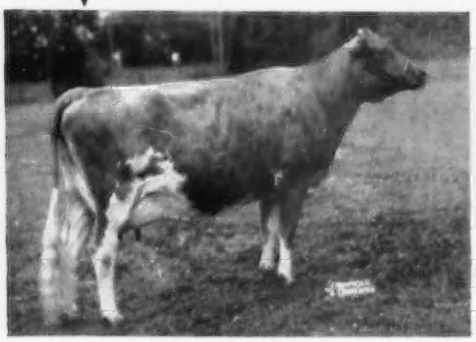

RIVERVIEW CHERUB'S CARMELITA (Vacc.)
Born March 12, 1952
7804—436—Sr3—HIR—2x in 247 days. Classified Very Good '55 '56. Due October 7 with her 3rd calf. "Buzz" Garey said she is one of the nicest uddered cows in the sale.

Her Sire

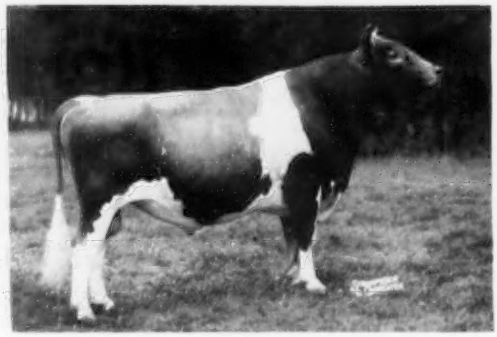

WYNO BEAU'S CHERUB ($15,000)
Reserve All-American Aged Bull, 1955, 1st Aged, Sr. & Gr. Ch., Pa. G. S., Md., 2nd Aged, Res. Sr. & Gr. Ch., N. G. S., I. D. S., 1955. Now in service at Windy Hill Farms.

CARMELITA is out of **RIVERVIEW GENERAL'S MADONNA,** 4 records including, 11289—586—Sr2—365C—2x, 11216—541—6yrs—HIR—365—2x. Very Good '51 '52 '54. She by Flying Horse Clara's General out of Riverview's Princess Fashion, VG '56, 10632—508—Sr2—365C—2x, 10595—532—5yrs—365—2x.

RIVERVIEW FARMS Route 4 — Mount Vernon, Washington (Skagit County)

GEORGE M. DYNES

Laurel Cliff Farm

MONROE, VIRGINIA

Consigns . . . **THE BUTTERFAT SALE,** October 18, 1956
Mulhocaway Farm, Clinton, New Jersey

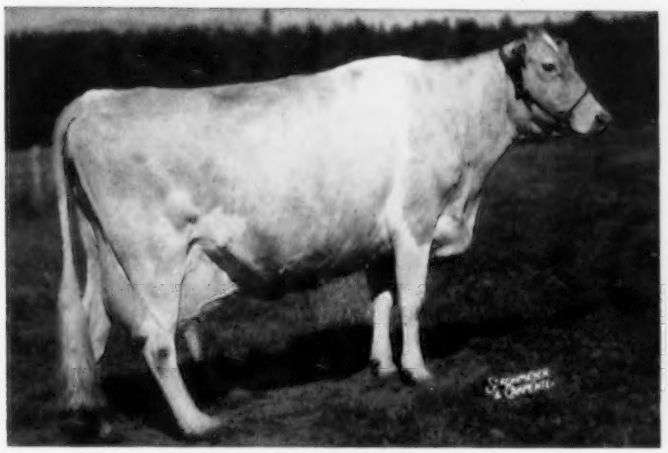

VG '48 — Excellent '47 '52 '54

Two Outstanding Granddaughters of

WESTERN GLOW BUTTERFAT MISS
(3 times E)

Winner of the Liebers' Trophy

9 lactations, all on 2x, 145,255 lbs. milk, 7,377 lbs. fat.

10003—537—Sr2—305C—2x
*16492—*796—6yrs—305C—2x
*15964—790—7yrs—305C—2x
15043—820—8yrs—2x
15751—765—10yrs—305C—2x
*15760—804—11yrs—305C—2x
*17585—*921—12yrs—305C—2x
*21573—*1095—13yrs—2x
*17074—790—14yrs—305C—2x
*17832—900—15yrs—365—2x

10 records average 16308—822, all 2x
2 AR sons, 6 AR daughters

Through Her Son —

WESTERN GLOW ACHIEVEMENT — ACHIEVEMENT sired over 100 daughters before leaving for Brookberry. We have over 30 daughters in milk in the herd at the present time. These are two of his best —

LAUREL CLIFF MISS TILLIE
Born August 19, 1951

Herself

10309—461—Jr2—305C—3x
On retest as a Sr4-year-old
with 2923—147 in 69 days.

Dam: **Tina of Laurel Cliff**
9367—423—5yrs—305C—2x
9379—432—6yrs—305C—2x
9477—441—7yrs—305C—2x
3 AR daughters

LAUREL CLIFF MISS CHARLOTTE
Born February 5, 1949
One of 3 full sisters, all classified Very Good.

Herself

9378—403—Jr2—305C—3x
10332—459—Jr3—305C—3x
12413—507—5yrs—305C—3x
Very Good '54

Dam: **Laurel Cliff Cynthia**
4 records: 12080—549—6yrs—365—3x
4 AR daughters

CHARLOTTE and TILLIE are bred to WESTERN GLOW BELLA'S FAME, a son of Bellaroyal of Aldarra, 13576—672—Sr4—365—2x, Excellent '51 '52 (see September 1, 1956 Journal).

LAUREL CLIFF FARM — **R. F. D. No. 1 — Monroe, Virginia**

G. ALLEN WATSON
Manager and Herdsman

FRANK S. LOYD
Owner

ARCHIE E. HUMPHRIES
Assistant Herdsman

YELLOW CREEK MEADOW FARMS

Announcing The Sale Of YELLOW CREEK JEWEL SUPREME

YELLOW CREEK JEWEL SUPREME
Born October 31, 1950

To the Michigan Artificial Breeders Cooperative, Inc., Box 511, East Lansing, Michigan. Frozen Semen available (enough said).

Supreme has proven himself a great sire at such a young age. Look at the daughters—study his proof—or visit Yellow Creek and see for yourself. Here is the M.A.B.C. Proof.

D.H.I.A. rec. (305) 2x—M.E.

9 daus.	11 rec.	12269 M	— 5.2%	— 637 F
9 dams	25 rec.	9955 M	— 5.2%	— 522 F
		+2314	0	+115

12 daus. classified, 1 E, 7 VG, 4 D

Here Are 11 Typical Supreme Daughters And A Son

Yellow Creek S. Jewel, VG
1st Jr. Yr., Elkhart Co., 1955, 1st 2 Yrs., Best Udder, Res. Gr. Ch., Elkhart Co., 1956. On test, Jr2, 9060—464 in 196 days. (What a 2-year-old.)

Yellow Creek S. Princess
Born Aug. 24, 1954. 1st Sr. Yr., Jr. Ch., Elkhart Co. 1956. Consigned to the Indiana State Sale, Oct. 13, 1956. Due in January to Bandmaster.

Yellow Creek S. Beaba
Born Nov. 21, 1954. 3rd Sr. Yr. and member of 1st Jr. Get, Elkhart Co., 1956. (She is in the Butterfat Sale.) Due to Bandmaster in February.

Yellow Creek Supreme Maidy
VG '55—E '56. 11726—660—Jr2—HIR—365C—2x, Class Leader. Sold in 1956 Guernsey Sale, $3,300.

Yellow Creek S. Spotta, VG
1st 2 Yrs., Elkhart Co., 1955. 11002—620—Jr3—HIR—305C—2x (pending)

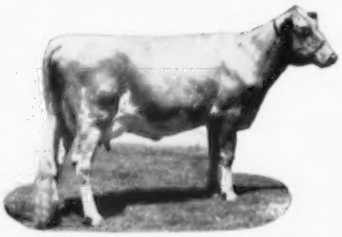

Yellow Creek S. Jenny, VG
12024—592—Jr2—HIR—365C—2x. On retest in 213 days has 9339—479—Jr3—HIR.

Yellow Creek S. Cheer, VG
10682—634—Jr2—HIR—365C—3x (pending). She is in the Butterfat Sale.

Yellow Creek S. Moonbeam
On test in 172 days has 6804—337—Jr2—HIR.

Yellow Creek S. Susie
On test in 193 days has 7142—391—Jr2—HIR—2x.

Yellow Creek S. Gretto
VG. 11233—522—Jr2—HIR—365C—2x; on retest, 11736—564—Jr3—HIR in 285 days.

Yellow Creek S. Queenie, VG
9743—564—Jr2—HIR—365C—2x

Yellow Creek S. Jarrett
1st Sr. Bull Calf and Jr. Ch., 1956 Elkhart Co. Dairy Show

To The BUTTERFAT SALE — October 18, 1956

Mulhocaway Farm, Clinton, New Jersey

A BULL — A COW — A HEIFER

In The Sale

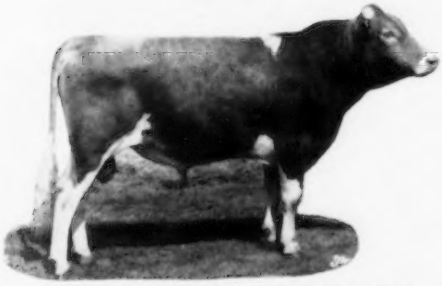

YELLOW CREEK BANDMASTER

YELLOW CREEK BANDMASTER

Born July 6, 1954

Bandmaster has been in heavy service here at Yellow Creek, also at Otis Weaver's. He already has six extremely nice calves, and about 25 more in calf to his service. We will freeze semen before he leaves Yellow Creek so that we can continue to use his semen for some time.

His Dam

Yellow Creek Gem's Levity
Excellent. 14389—606—7yrs—362C—3x.

His ¾ Sister

Yellow Creek Rose Harmony, Excellent
Sold for $10,000, 1955 Guernsey Sale. Res. All-American 3-year-old, 1955.

His ¾ Sister

Yellow Creek Rosen's Coronet, Excellent
10979—580—Jr3—365—2x

His Dam's ¾ Sister

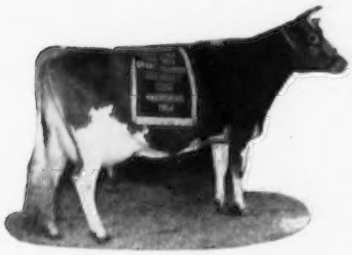

Villa Crest Helena, Excellent
13606—751—6yrs—365C—3x
Bred at Yellow Creek.

His Sire's Dam

Yellow Creek King's Bea, VG
13403—755—Sr4—305C—2x, 14075—812—5yrs—305C—2x, Class Leader.

His Sire's Full Sister

Yellow Creek Butterfat Barbea, VG
11291—605—Jr2—365C—2x, 14263—784—Sr3—HIR—365C—3x. The dam of Beaba, in the Butterfat Sale.

His Maternal Sister

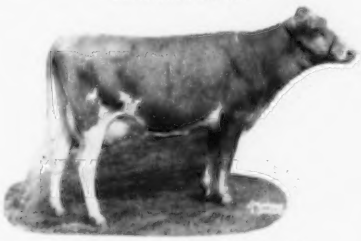

Yellow Creek S. Merry Song, VG
10944—548—Jr2—HIR—365C—2x (pending)
By SUPREME.

His Paternal Sister

Yellow Creek Bea Sunflower
7085—410—Jr2—HIR—305C—2x (pending).
By Yellow Creek R. Beacon.

His Paternal Sister

Yellow Creek B. Melody
On test as a Jr2-year-old, 4980—304 in 180 days. By Yellow Creek R. Beacon.

The COW — **Yellow CREEK S. CHEER** (see photo on opposite page).

The HEIFER — **YELLOW CREEK S. BEABA.** Both by SUPREME. Beaba is out of Yellow Creek Butterfat Barbea (Rosenkavalier—King's Bea). Beaba could be as good as we have ever bred!

VISITORS ALWAYS WELCOME — T. B. and Bang's Accredited

YELLOW CREEK MEADOW FARMS — R. D. 3 — Goshen, Indiana

Where Production And Type Are A "Must" — Why Not Add A Little BUTTERFAT To Your Herd

MR. AND MRS. OSCAR R. WEAVER — Phone Wakarusa 704-R

ELEVATION 8,000 FEET — JUST A MILE AND A HALF NEARER TO HEAVEN

SNOW SUMMIT RANCH

HERBERT A. SNOW PARK CITY, UTAH

WE FEEL WE ARE IN A POSITION TO BREED SOME GOOD BULLS

"Here's Our Combination"

Our Two Junior Herd Sires Are Both Out Of **Excellent Dams**

+

The Females That Classified 97% Above The Line

6 Excellent — 16 Very Good
8 Desirable — 1 Acceptable

If you are interested in securing a son of an Excellent or Very Good cow sired by a son of an Excellent cow, drop us a line.

P. O. Box 1469 — SALT LAKE CITY, UTAH

HERBERT A. SNOW, Owner — IVAN KINSEY, Farm Superintendent — MAX A. KRAMER, Herdsman

B E A U L E A G U E R N S E Y S

ONE OF OUR SENIOR SIRES AND SOME OF THE RECORDS RECENTLY COMPLETED IN OUR HERD

HIMSELF

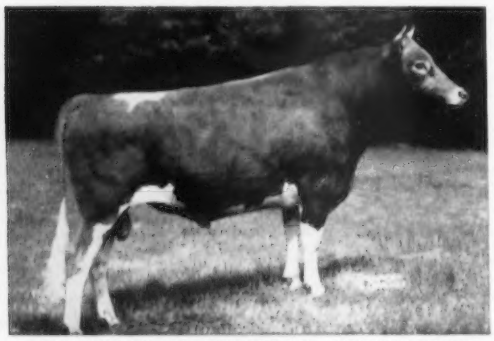

HIGH MOWING DIAMOND ARISTOCRAT
Born April 24, 1946 — 2nd prize 2-year-old, E.S.E., 1948
Sire: **Foremost Diamond Jim, AR**
Dam: **Foremost Acme's Loyalty,** VG '48
16001—720—Jr3—365C—3x

A SON OF ARISTOCRAT OUT OF PHAROS ANITES (opposite) IS ALSO IN SERVICE—
BEAULEA A. VALIANT

FOREMOST MANDATE'S HAWTHORN
16363—757—10yrs—HIR—365—2x

BEAULEA FOOTPRINT'S SARAH
12826—707—Jr3—HIR—365—2x

BEN TULLOCH VALORINE
13692—636—Jr4—HIR—365—2x

GREAT ELM C. ARLETTA
14589—642—10yrs—HIR—365—2x

BEAULEA VALOR'S PRUDENCE
12930—620—5yrs—HIR—365—2x

BROADVIEW IONE
11826—617—7yrs—HIR—365C—2x

IDEAL'S L. D.'S ROWENA
13532—613—Sr3—HIR—365—2x

BEAULEA STARLIGHT ALBA
12444—603—8yrs—HIR—365—2x

BEAULEA LEVITY'S ALBERTA
10503—588—5yrs—HIR—365—2x

PHAROS ANITES
13801—580—6yrs—HIR—365—2x

A SON FOR SALE, born June 8, 1955, out of Ideal's L. D.'s Rowena (above).
BREEDING STOCK FOR SALE RICH IN FOREMOST BREEDING

WETHERSFIELD FARM — Amenia, N. Y.

Federal Accredited Herd No. 511307 — State Bang's Free No. A-2047
CHAUNCEY STILLMAN, Owner — BEVAN COOKINGHAM, Herdsman — OWEN R. BOYD, Manager

PRE-EMINENT GUERNSEYS

This Is No Make-Believe Pedigree

He's Our JUNIOR HERD SIRE
With TYPE — PRODUCTION — LONGEVITY All The Way Back

OUR JUNIOR HERD SIRE
Born February 7, 1954
His 7 nearest dams average 16618 lbs. milk, 894 lbs. fat. 3 of them over 1000 lbs. fat.

His Sire
A Junior herd sire in one of the top herds in the country, where he has many outstanding daughters in the herd.

His Dam
*14363—*740—Jr2—305C—3x
Class Leader 4th milk, 2nd fat. On retest, 16707—941—Sr3 in 349 days.

His Paternal Grandsire
His first 9 tested daughters average 13838 M-644 F as 2-year-olds, an increase over their dams of 1930 lbs. milk, 27 lbs. fat.

His Paternal Granddam
15687—917—Jr2—365C—3x
14950—802—12yrs—365C—3x
Sold for $7,300 in 1944. 4 AR daughters, 2 over 800 lbs. fat.

His Maternal Grandsire
16 AR daughters
Sire of first Jr2-year-old of any breed with 1000 lbs. fat. 6 sons sold for an average of $3,161.

His Maternal Granddam
13477—763—Sr2—365—3x
18424—1025—6yrs—365—3x
Her full sister has *19194—*1000-Jr4—365—3x, Class Leader 6th milk, 5th fat.

His Paternal Great Grandsire
77 AR daughters, 4 Excellent, 14 VG, 22 D. 28 over 700 lbs. fat.

His Paternal Great Granddam
Excellent '48 '50 '51
*18094—*924—Jr2—365C—3x
Class Leader 2nd milk, 6th fat.

His Paternal Great Grandsire
47 AR daughters, 2 over 1000, 5 over 900, 10 over 800.

His Paternal Great Granddam
12453—631—CHI
3 AR daughters

His Maternal Great Grandsire
97 AR daughters
3 Excellent, 14 VG, 23 D. Sold for $11,500.

His Maternal Great Granddam
Excellent '48
18037—1017—6yrs—365C—3x

His Maternal Great Grandsire
77 AR daughters, 4 Excellent, 14 VG, 22 D, 28 over 700 lbs. fat.

His Maternal Great Granddam
19273—1007—AA

We are breeding this young sire to cows such as these —

(NATIONAL CLASS LEADER)

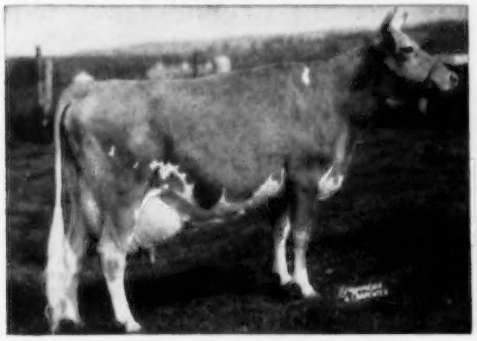

IDEAL'S CLAREMONT'S NETORIA
*20792—*1213—Sr4—365C—3x, National Class Leader, 1st for fat, 6th for milk. Top cow, Woodacres Dispersal 1955.

(HONORABLE MENTION ALL-AMERICAN)

IDEAL'S BEACON'S IDA JAN
17869—882—Sr3—365—3x. Honorable Mention All-American Aged Cow, 1955. 1st prize Aged Cow, N. J. Guernsey Show, 1955, 2nd high cow, Franchester Sale, 1955.

Plan to pay us a visit and pick the young bull of your choice.

PRE-EMINENT GUERNSEY FARM

Gallatin, Missouri

J. C. PENNEY, Owner — HAROLD APPLEY, Manager

SOUTHERN OREGON

GRANTS PASS **MEDFORD** **ASHLAND**

E. F. Calhoun, Grants Pass — W. A. Johnson & Sons, Grants Pass
M. W. Davies, Grants Pass — P. K. Nelson, Medford
H. R. Westerberg & Sons, Ashland

A Son of Irene Is In Service At Our Farm

DUKE OF IVANO — Born October 30, 1954

Sire: **NYALA PRINCE'S PROUD BOY,** a son of Nyala Peerless Prince, 23 tested daughters, 1 over 1,000 lbs. fat, 2 over 900 lbs. fat, 4 over 800 lbs. fat. 2 Excellent. He is out of Betsy's Hope of the Oaks Farm, 4 outstanding records, 17017—870—12yrs—365—3x, 13360—732—11yrs—305C—2x. She is dam of 2 AR sons, 2 AR daughters that include Nyala Supreme Bettina, 4 times VG, 2 records over 1,000 lbs. fat.

The Sire of Our Duke Bull Is a + Proof Bull

		MILK	FAT
18 daughters	20 records	10163	502
18 dams	63 records	8983	428
		+1180	+74

Dam: **JANDEAN'S IRENE . . .** our top cow family. Her daughters, granddaughters and great granddaughters are contributing much to our herd.

DUKE is being bred to our daughters of Valley Rogue Ned, a son of Barrie's Huldah, 10 consecutive HIR records, all 2x, has produced 100,933 lbs. of milk, 5,342 lbs. of fat. **We have 18 Ned daughters in the herd.**

STOCK FOR SALE — WRITE US YOUR NEEDS

DAVIES DAIRY DELL — Route 4, Box 580 — GRANTS PASS, OREGON

The farm is located on New Hope Road, 1½ miles west of Murphy Store Post Office.

Michael and Eunice Davies, Owners — Phone GR6-2728

128 HEAD—Offered At Auction In Western New York

October 25 — Wayne County Sale, Palmyra, N.Y.

60 HEAD

Cows and Heifers close to freshening — Calfhood vaccinated.
The Wayne County sales have made a good reputation as a place to buy good cattle.

October 26 — Rieflin Farms Dispersal, Webster, N. Y.

Oscar (Hap) Rieflin, Owner

This farm is a short distance from Palmyra.

68 HEAD

1 Bull — 34 Cows — 18 Bred Heifers — 15 Open Heifers.
Calfhood vaccinated. Bang's Certified. T. B. Accredited.

Mr. Rieflin has this herd bred for fall and early winter freshening. It is a real good herd for type and production. D.H.I.A. herd averages of approximately 400 lbs. of fat.

Daughters of Open Hearth A. S. Sire: Fairlawn Melba's Actor. Dam: Old Acres R. Urania, Excellent 3 times, 13391—688—DD, 12890—627—9yrs—HIR—610, 13289—639—10yrs—HIR—594, 12691—607—11yrs—HIR—305—544. She is a daughter of Rosemount Rex.

Also in the herd are a lot of daughters of Open Hearth Princess' Valor. Sire: Foremost Royal Valor 31st. Dam: Floranda Princess, D '49, 13471—618—AA.

More Details in the October 1 Journal. — Write For A Catalog.

SEATH AND SHULTZ SALES SERVICE — Peterborough, New Hampshire

Mike Seath
Far Hills, N. J.
Ph. Millington 7-0756

Earl Shultz
Peterborough, N. H.
Ph. 124 and 113

E. M. Granger, Jr., Auctioneer

WABEEK Consigns 3 Fresh Cows And A Bull Calf

To The MICHIGAN STATE SALE, SEPTEMBER 29, EAST LANSING, MICH.

RICH IN PROVEN CAUMSETT BREEDING

Wabeek's Sunset

Born December 11, 1948
Fresh in August, milking 60 pounds per day.
Selling open.

8219—401—Jr2—HIR—305—2x
8462—403—Jr3—HIR—305—2x
11243—523—Jr4—HIR—305C—2x
10778—546—5yrs—HIR—305C—2x
11174—522—6yrs—HIR—305—2x

Sire: **CAUMSETT WABEEK, AR**
Dam: **CESOR FANCY'S JOYFUL**
10579—552—Jr3—HIR—309—2x
10125—547—Jr4—HIR—304—2x
10727—566—5yrs—HIR—301—2x

Wabeek's Cynette

Born September 25, 1950
Fresh in August, milking 50 pounds per day.
Selling open.

10631—472—Jr2—HIR—365—2x
9236—392—Jr3—HIR—305—2x

Sire: **CAUMSETT BUGLER, AR**
By McDonald Farms Predictor, AR, out of Caumsett Belma, E '51 '52 at 19 and 20 years, 18038—852—AA.
Dam: **LISETER COUNTRY SUNSHINE**
9059—416—Jr2—HIR—292—2x
10106—462—Jr3—HIR—312—2x

Wabeek Levity Hester

Born March 1, 1954
Due September 16, 1956

Sire: **WEY ACRES LEVITY CONCENTRATE**
Her Sire's Dam

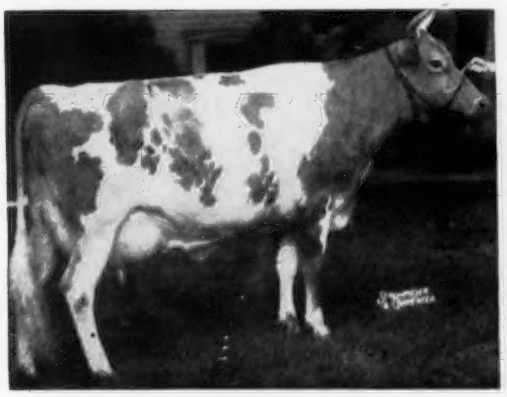

CHEDCO IRIS, E '52
13545—735—Sr2—365—3x
13931—776—5yrs—365C—3x
Dam: **WABEEK'S HESTER**
8293—391—Jr2—HIR—305—2x

Wabeek Nims Superior

Born March 13, 1956

Sire: **CAUMSETT NIMBUS**
By McDonald Farms Predictor, AR, out of Caumsett Ocean Leda, Skyline Trophy, 1954, Lifetime Production 143791—6754.

His Dam

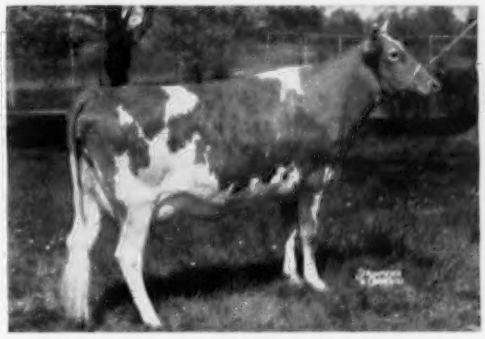

FAIRLAWN ACTOR'S MYRTLE, VG '54
11715—590—Jr2—365C—3x
14405—715—Sr4—HIR—365—3x
9789—438—6yrs—HIR—305C—2x
10828—468—7yrs—HIR—305—2x

Vaccinated at 5 months with Strain No. 19 — T. B. Accredited No. 572825

Office Address:
200 Wabeek Bldg.
Birmingham, Mich.
HAROLD B. KUDER
Phone: Mid-West 4-3422

WABEEK FARMS

Farm Address:
1840 West Long Lake Road
R. F. D. No. 3, Bloomfield Hills, Mich.
LEONARD A. KLUG, Manager
Phone: Mayfair 6-2620

DOLLARS AND DIMES

That same economic pressure that has discouraged so many dairymen has also reduced the flow of silver dollars into our peaceful Kilbuck Valley.

Our long-standing proven female families have demonstrated again and again that they are the truest breeders and therefore are the most profitable. Realizing this, we will not curtail, to any great extent, the so-called "extra labor" they receive, but will instead handle only the milking herd on a strictly lavor saving basis. We have already doubled the amount of milk each man produces, and are trying to double that again. We have discontinued 3x milking on everything that is not competing for a Class Leader spot, and have already found conversion factors unfair to 3x cows.

Thus, the Key Note of our new Franchester Road Program is one of putting our Dollars and Dimes to work where they will give us the greatest returns. Those cows that do not milk under an all hired labor set-up (using machines) will not be given a second chance.

A GOOD $1,000 INVESTMENT IN 1946

THE COW — BETHANY STAR DALHIA (VG). Born August 12, 1943.

11780—648—Jr2—365C—3x, 14616—838—Sr3—365C—3x, 17101—943—6yrs—365C—3x; 9 lactations—85,696 lbs. of milk.
Sire: Franchester Shah, AR
Dam: Fairlawn Dahlia, 14226—774—6yrs—365—3x

1st daughter — FRANCHESTER P. DAHLIA (VG). Sold for $2,000.
4 daughters. 5 consecutive records av. 8056—438—305—2x. Show record. Developed by Dr. Charles P. Adkins, Clearview Farms, Coldwater, Ohio.

1st son — FRANCHESTER P. ARCHER. Sold for $300.
Proof, 7 pairs + 200 M and 27 F. Now in artificial service. Developed by Wave Tedrow, Golden Glow Farm, Delta, Ohio.

2nd son — FRANCHESTER FREE ARCHER. Sold for $500.
Proven by Stanley Johnson, New Vienna, Ohio.

3rd son — FRANCHESTER FREE DICTATOR. Sold for $1,000.
Used in herd of E. E. Price & Son, Fremont, Michigan.

2nd daughter — FRANCHESTER PERKY DAHLIA, VG. Sold for $1,100.
10900—514—Jr2—365C—3x. 4 daughters. Developed by Charmel Farms, Belle Vernon, Pa. In their sale they realized $2,100 from their original investment, plus the income from milk.

4th son — FRANCHESTER BRIGHT SHAH. Sold for $650.
Being proven by Paul Brehm, Berne, Indiana. Has been shown.

5th son — FRANCHESTER HORNET'S DEACON. Sold for $750.
Being proven by Homer Frahm, Grand Lake Farm, Celina, Ohio. A show record.

6th son — FRANCHESTER HORNET'S DICTATOR. Sold for $750.
Being proven by Pete Lehman, Decatur, Indiana. A show record.

3rd daughter — FRANCHESTER FREE DAHLIA. Sr. Yearling in our 1956 Show String. Due in October.

Dahlia's Milk Income at $5.00 per hundred	$4,284.80
Income from sale of her progeny	7,050.00
Thus, from our original investment we have realized	$11,334.80

and still have in the herd, Bethany Star Dahlia, a daughter, two granddaughters,

Plus **Her 7th son** — now for sale. A show prospect from a great breeding family. His Sire: Coldspring's B. V. Model, has 18 daughters at Franchester.
Price $850 — F.O.B. the farm — Write for Pedigree and Photo.

FRANCHESTER FARMS

LYNDHURST, OHIO and WEST SALEM, OHIO

CHARLES B. BOLTON, Owner — Accredited for Bang's and T. B. — E. A. BURGE, Asst. Manager

C. R. HUSTON, Manager — C. E. EBY, Herdsman

WHAT THE COWS ARE DOING

OFFICIAL HERD IMPROVEMENT RECORDS

The records of cows in a herd owned by individuals other than the herd owner are published with the herd owner. It is impossible to publish them separately.

C following Days in Milk indicates that calving requirements were met.

OWNER AND RECORD	Age	Days In Milk	Lbs. Milk	Lbs. B. Fat
ALABAMA				
AVONDALE MILLS, AVONDALE MILLS DAIRY, SYLACAUGA				
Avondales Sue	8-6	202-2X	5312	204
s. Klondike Kenesaw		d. Sunshine's Valmost Mabel		
Avondales Brilliant Primrose	8-0	198C-2X	4385	225
s. Sky Brook Brilliant Lad		d. Darlenia of Ponce de Leon		
Avondales Brilliant Molly	7-7	244C-2X	7577	322
s. Sky Brook Brilliant Lad		d. Beau's Lady Ethel		
ST BERNARD COLLEGE, PLACID OAKS FARMS, SAINT BERNARD				
Placid Oaks Azalea	2-5	363-2X	10108	433
s. Foremost St. Bernard		d. Collie Farms Elizabeth		
ARIZONA				
AUSTIN, ALFRED W., LOMALITA FARMS, SCOTTSDALE				
Shamrock Farms Joyce	8-6	305-2X	9771	421
s. McDonald Farms Julian		d. Shamrock's Juanita		
Norths Lucky Vendeuse	5-1	266-2X	5382	240
s. McDonald Farms S. Lucky Star		d. Seco L. H. Vendeuse		
Shamrock Farms Marion	4-11	221-2X	6209	339
s. McDonald Farms High Lancer		d. Shamrock Farms Miriam		
Polytechnic Jepson Rosa	3-8	305-2X	7839	405
s. McDonald Farms Jepson		d. Polytechnic Harwood Rose		
Shady Nook Regals Wanda	3-2	305-2X	7654	381
s. Happyholme Regal Bandmaster		d. Shady Nook's Surrogate's Wanda		
Shady Nook Earls Miranda	3-0	305-2X	8013	399
s. McDonald Farms King Earl		d. Rancho Nicasio Valor's Betty		
Lomalita Buttercup May	2-3	362-2X	10641	536
s. Cameo Developer's Cavalier		d. Cameo's Poppy		
Shady Nook Luckys Dagmar	2-1	305-2X	5052	260
s. Shamrock Farms Lucky Lemnos		d. Shady Nook's Earl's Dell		
Shady Nook Luckys Beulah	2-1	201-2X	3450	165
s. Shamrock Farms Lucky Lemnos		d. Shady Nook's Lancer's Ballett		
McCLELLAND, W. T. & SON, SHAMROCK GUERNSEY FARM, TUCSON				
St Albans Actors Hale Spot A	11-0	283-2X	5803	283
s. Wildwood Actor's August		d. Grand Mere Hale Spot		
RASKOB, J. J., JR., NIHIGHAN FARM, TUCSON				
Wey Acres Levity Minuet	3-1	305-2X	8552	432
s. Coronation Levity Prince		d. Riegeidale Ben's Melba		
Nihighan Lacine	1-11	249-2X	4274	191
s. Nihighan Sir Laurence		d. Gaylord's Famous Maxine		
Nihighan Ladeuce	2-1	305-2X	8807	363
s. Nihighan Sir Laurence		d. Aldahome Phyllad's Wilda		
Nihighan Lady Betsy	2-1	305-2X	6414	282
s. Sterlingold Lord Emory		d. Ranchito Royal Beatrice		
Nihighan Admire	2-0	305-2X	7410	346
s. Nihighan Galahad		d. Hominy Hill Patience		
ARKANSAS				
BAILEY, LEONARD & CHARLES, FORT SMITH				
Markees Bright Girl	3-7	305-2X	9018	459
s. Meadow Lodge Select		d. Nobleman's Blossom Girl		
HALL, JACK W., PETALL GUERNSEY FARM, FAYETTEVILLE				
Lazy Acres Braverys Nancy	6-2	303-2X	8681	407
s. Riegeidale Majesty's Bravery		d. Meadow Lodge Karon		
Lazy Acres Moonlights Jean	5-0	267-2X	9892	418
s. Riegeidale Emory's Moonlight		d. Meadow Lodge Karon		
HARRIS, J. H., JR., CHANTICLEER FARM, WYNNE				
Florham P Isabel	3-2	213-2X	3759	188
s. Florham Polly's Prince		d. Florham C. Daphne		
HEYLAND, VERNON, BENTONVILLE				
Heylands Sunbeam Beauty	5-6	251C-2X	5129	268
s. Meadow Lodge Bugler		d. King's Iris Sunbeam		
CALIFORNIA				
BURLINGHAM, LLOYD & CUNNINGHAM, WILLIAM, VALLEY OAKS FARM, GALT				
Valley Oaks Ambiers Teasie	4-7	318-2X	11517	545
s. Curtiss Candy Levity Ambier		d. Revilo Thelma		
CALIFORNIA STATE POLYTECHNIC COLLEGE, SAN LUIS OBISPO				
Polytechnic Jepson Ann	4-9	297-2X	10039	541
s. McDonald Farms Jepson		d. Polytechnic Steadfast Gem		
CLEVER, GEORGE H., CLEVERLANDS, TRACY				
Cleverlands Bishops Pomona	8-5	365-2X	14317	596
s. Escalon Bishop		d. Pomo Dandy's Mildred		
Cleverlands Mostroyal Satsuma	4-9	365-2X	9398	544
s. Cleverlands Mostroyal		d. Cleverlands Charming Sugarplum		
Cleverlands Lily Marlane	3-9	365-2X	11085	560
s. Cleverlands Ambier		d. Cleverlands Mistress Lilli		
FARNSWORTH, HOWARD G., DORELLA FARM, PLANADA				
Dorella Soldiers Panchito	8-11	305-2X	9880	518
s. Dorella Rival's Soldier		d. Dorella Royal's Primrose		
Dorella Soldiers Babbette	8-1	305-2X	10982	534
s. Dorella Rival's Soldier		d. Dorella Royal's Babe		
Dorella Guardsmans Topnotch	8-2	305-2X	11456	608
s. Meadow Lodge Guardsman		d. Dorella Elect's Topsy		
Dorella Guardsmans Sycamore	7-11	243-2X	8702	421
s. Meadow Lodge Guardsman		d. Dorella Soldier's Surprise		
Dorella Soldiers Zelda	7-4	365C-2X	10999	691
s. Dorella Rival's Soldier		d. Dorella Elect's Pollyanna		
Dorella Guardsmans Belladona	6-9	305-2X	9096	497
s. Meadow Lodge Guardsman		d. Dorella Royal's Bella		
Dorella Soldiers Peggy	6-4	305C-2X	9640	498
s. Dorella Rival's Soldier		d. Dorella Elect's Pollyanna		
Dorella Tulips Gloria	5-8	300C-2X	10763	498
s. Dorella Tulip's Soldier		d. Dorella Guardsman's Glamour		
Dorella Archers Bernice	5-6	305C-2X	11019	450
s. Douglaston Baron Archer		d. Dorella Royal's Bubbles		
Dorella Tulips Ingrid	4-8	305C-2X	9660	512
s. Dorella Tulip's Soldier		d. Dorella Guardsman's Iska		
Dorella Stars Sharon	4-4	305C-2X	8927	466
s. Tarbell Gallant Western Star		d. Dorella Guardsman's Sonora		
Dorella Guardsmans Bubbles	4-5	305C-2X	10165	512
s. Meadow Lodge Guardsman		d. Dorella Royal's Bubbles		
Dorella Guardsmans Sonia	4-5	305C-2X	8074	376
s. Meadow Lodge Guardsman		d. Dorella Sophie		
Dorella Guardsmans Pansetta	4-2	305C-2X	11408	552
s. Meadow Lodge Guardsman		d. Dorella Rival's Pansy		
Dorella Archers Dulcie	3-11	254-2X	6975	370
s. Douglaston Baron Archer		d. Dorella Henry's Duchess		
Dorella Guardsmans Minx	3-9	305-2X	6912	339
s. Meadow Lodge Guardsman		d. Dorella Soldier's May		
FRESNO STATE COLLEGE, FRESNO				
Adohr Steadfast Marlene	6-6	305-2X	8815	379
s. Coronation Adohr Steadfast		d. Adohr Clipper's Mollie		
RAHLMANN, DESIREE M., CLOVERTOP RANCH, NEWCASTLE				
Clovertop Elegance	2-3	365-2X	6841	366
s. Ellwood Honey Boy		d. Clovertop Emola		
STOWE, CLARK & MARVIN, GOLDEN BUTTE GUERNSEY FARMS, GRIDLEY				
Western Glow Milkmaid	11-2	305-2X	13762	577
s. McDonald Farms Developer		d. Western Glow Butterfat Miss		
Henrietta of Cedar Nook	6-0	305-2X	11842	542
s. Rosy Dawn Cit		d. Greta of Cedar Nook		
Golden Butte Mar Paula	3-9	305-2X	7448	351
s. Golden Butte Marcella's Royal		d. Golden Butte Priscilla		
COLORADO				
COLORADO A. & M. COLLEGE, FORT COLLINS				
College Actors Lu	3-5	305C-2X	8904	412
s. Colorado Actor's Chuck		d. Streverling's Balina Lu		
ROARK, WILBERT W., MR. & MRS., BOULDER				
Brooksides Lucky Penny	5-2	305-2X	10229	468
s. Meadow Lodge Robin		d. Paramount Lady Peggy		
Brooksides F W C Golden	2-1	305-2X	9629	450
s. Far West Courageous		d. King Lear's Phyllis		
SMITH, JACK D. & RUBY H., FORT LUPTON				
Mountainvue Pegmore Rosemary	5-1	305-2X	7995	373
s. Pegmore Chief		d. Sun Rise Golden Lily		
CONNECTICUT				
ARNOLD, ALFRED, MASHAMOQUET FARM, ABINGTON				
Mashamoquet Ethel Barrymore	5-4	265-2X	7080	315
s. Charlescote Brigadier		d. Biscoe Valaur's Eleda		
AUERBACH, BEATRICE F., AUERFARM, BLOOMFIELD				
Auer Andys Reba	5-7	305-2X	12144	536
s. Argilla Raggedy Andy		d. Auer F. Model Rita		
Auer Kings Rialto	4-7	305-2X	12471	569
s. Auer Kings Majesty		d. Auer Master's Righteous		
CHENEY, A. A., CHENEY, C. B., TRUSTEES, u/will B. AUSTIN CHENEY, FALCON'S FLIGHT FARMS, LITCHFIELD				
Falcons Norene	7-7	305-2X	10571	488
s. Kathy's Patriot		d. Whimsy Romany		
Falcons Queen May	6-4	305-2X	10177	431
s. Sterlingold Merry Boy		d. Falcon's Idol		
Falcons Angeline	3-5	305-2X	9780	425
s. Falcon's Tangerine		d. Falcon's Saucy		
FAULKNER, F. SHEFFIELD, GOLDEN HERD FARM, WILTON				
Magyars Ruthie	6-8	305-2X	10092	431
s. Dewey of Spring Lake Farm		d. Benson Farms Ruth		
HOLCOMB, TUDOR F., BROAD HILL FARM, WEST GRANBY				
Broad Hill Jeanette	6-5	305C-2X	8740	391
s. Broad Hill Traveler		d. Broad Hill Sadie Girl		
Broad Hill Pen Dinah	2-3	288C-2X	6752	347
s. McDonald Farms Pre Penrod		d. Broad Hill Frolic		
HOLLOWAY BROTHERS, RIVERDALE FARM, AVON				
Riverdale Levity Sal	4-8	305C-2X	8652	343
s. Basquaerie Levity Butterfat		d. Riverdale Valiant Sally		
HOOPER, WILLIAM, FENN HILL FARM, HARWINTON				
Fenn Hill Corabel	7-7	305-2X	10879	483
s. Fenn Hill Butterfat Jerry		d. Fennwood Starlet		
Fenn Hill Princess Rosie	7-3	305-2X	12315	558
s. Fenn Hill Prince Hopeful		d. Hilltop Butterfat Rosie		
HURLBUTT, RALPH B., HURLBUTT HOMESTEAD FARM, PUTNAM				
Hurlbutt Homestead Tronkeel	5-8	305-2X	11121	485
s. Wetherafield Nutmeg		d. Tronkeel Agatha		
Biscoe Lipa Lenfestey	5-3	285-2X	7514	364
s. Biscoe Elector		d. Biscoe Lina Lenfestey		

Twinwing Lucky Noranda 4-2 288-2X 7333 356
s. Charlescote Hottentot d. Twinwing Proud Neronna
JOHNSON, W. L., JR., FAR FIELDS FARM, WASHINGTON
Far Fields Maureen 2-11 365-2X 10602 567
s. Far Fields Levity Lad d. Far Fields Maud
KURAS, ANTHONY, FLOWER FARM, WEST SUFFIELD
Flower Farm Heritors Babe 4-4 301C-2X 6726 323
s. Edgefield Farms Heritor d. Flower Farm Janice
McLEAN, GEORGE P., ESTATE, HOLLY FARM, SIMSBURY
Baronets Bertha 9-1 365-2X 11253 505
s. Conrad's Baronet d. Lillian of Iliahee Farm
Holly Farm Edna 9-11 309-2X 9181 409
s. Prospect of Ware d. Holly Farm Elaine
Holly Farm Paladins Mae 6-11 313-2X 8753 389
s. Argilla Paladin d. Merimar's Mae
Holly Farm Lady Pattern 6-9 338-2X 8201 332
s. Holly Farm Prince Robert d. Holly Farm Pattern
Holly Farm Queen Lenolia 4-8 365-2X 11311 507
s. Holly's Levity King d. Brooklawn Lenolia
Holly Farm Hilaria 4-1 312-2X 6730 322
s. Haven Hill Emory d. Holly Farm Bitter Sweet
Holly Farm Betty Jane 6-1 303-2X 7615 323
s. Green Meads Valencian d. Holly Farm Gypsy Jane
Holly Farm Candy 3-0 314-2X 7377 393
s. Haven Hill Emory d. Holly Farm Daisy Lee
PRATT, GEORGE D., JR., SUNNY VALLEY FARM, NEW MILFORD
Sunny Valley Royal Lads Hilda 6-1 305-2X 8053 414
s. Sunny Valley Royal Lad d. King's Hilda of Meadow Brook
Sunny Valleys Archers Molly 4-10 305-2X 9313 456
s. Fairlawn Actor's Archer d. Sunny Valley's Molly
Sunny Valley Rts Buttercup 3-3 305-2X 8066 495
s. Fairlawn K. Rooster d. Sunny Valley Man's Buttercup
Sunny Valley Archers Lorene 2-4 305-2X 6937 329
s. Fairlawn Actor's Archer d. Sunny Valley Royal Lad Lorene
STORM, RAYMOND H., ESTATE, STEPPING STONES FARM, WASHINGTON DEPOT
Gladview Golden Marie 4-6 305-2X 11659 642
s. Biscoe Marksman d. Gladview Jewel
WEINGART, HERMAN R., SR., GREENRIDGE FARM, TORRINGTON
Winlox June 13-3 305-2X 12522 542
s. Winlox Pharos King d. Conquest's June Daughter
Trollers Anita 9-9 305-2X 8507 409
s. Green Meads Troller d. Whittemore Farm C Amy

DELAWARE

BUCK, C. D., BUENA VISTA, WILMINGTON
Brunos B V Glory 6-1 305-2X 8440 335
s. Spencer's Landing Bruno d. Churn Creek's Honor's Glory
SAMENDINGER, FREDERIC, FOXDEN FARM, NEWARK
Foxdens Blanch Baby 5-7 305C-2X 7994 408
s. Spar Hill Foxden's King d. Foxden's Brenda
Foxdens Prudence 5-2 305C-2X 8212 413
s. Spar Hill Foxden's King d. Foxden's Polly
ZEITLER, PETER, ZEITLER FARM, GLASGOW
Zeitlers Isle of Dreams 9-5 305-2X 8682 465
s. Foremost Memorial Valor d. Springvale's Adda
Zeitler Champions Wave 2-2 305-2X 4630 251
s. Foremost Faithful's Champion d. Zeitler's Emory Wave

FLORIDA

BOUTWELL MATHESON, INCORPORATED, JENWELL GUERNSEYS, STUART
Oakhurst Kings Faith 5-2 305-2X 8721 404
s. Oakhurst Valor King d. Oakhurst Valor's Fairy
Delwake Gabs Pandora 4-8 365-2X 11507 527
s. Fairlawn Maxim's Gabriel d. Delwake Gov. Sara
Delwake Gabriels Lorna 3-11 305-2X 6423 355
s. Fairlawn Maxim's Gabriel d. Delwake Lorna
SCHMID, WALTER & SON, SARASOTA
Royals Peach Blossom 9-3 254-2X 5762 297
s. Mound City Dream's Royal d. Jackson's Little Nellie

IDAHO

FAIRBANKS, LEON & ETHEL, FAIR ACRES, BOISE
Toponis Marvels Lorna 7-4 365-2X 15740 696
s. Fir Ridge Ultra Marvel d. Toponis Slogan's Lady
Golden Charm Orcas Joan 6-10 365-2X 12052 680
s. Valley Gem Harold d. Orcas Joan
Ferdinands Kings Lamay 6-6 305C-2X 8469 345
s. Ferdinand of Canyon Hill d. King Noble's Feline
La Fairacres Lornas Lena 4-0 365C-2X 10218 529
s. Prestdale Monarch's Veteran d. Toponis Marvel's Lorna
FOSNOT, JOHN W., WESSLAWN FARM, CALDWELL
Allens Clarissa of Wesslawn 5-7 305C-2X 10513 513
s. Wandamere Allen d. Chance of Chicona
HENDRIX, W. L. & FLORENCE A., ASHMERE GUERNSEY FARM, MERIDIAN
Ashmeres Golden Famous 9-10 305C-2X 11032 622
s. Goldendale Julius d. Ashmere's Tom's Faye
Ashmere Harvest 4-10 305C-2X 8095 405
s. Prestdale Regent's Vick d. Ashmere's Heather
Ashmeres Secrets Julip 2-5 305C-2X 5645 275
s. Curtiss Candy Col. Secret d. Ashmere Janella
KUHN, F. H., IDAHOPE FARM, MIDDLETON
Idahopes B Melissa 4-3 293-2X 7890 426
s. Wandamere Bondsman d. Mildred of Jusamite
Aldahome L Pandora 2-0 305C-2X 7189 399
s. Aldahome Fashion's Louis d. Phyllad's Pansetta
LASSEN, VERNON, STRATUM FARM, FILER
Gem View Little Lady 9-1 305-2X 6504 310
s. Wandamere Bondsman d. Gem View Levity
Stratum Aris Lady Lola 2-2 305-2X 5205 283
s. Diversified Bond Aristocrat d. Stratum's Phi Lady Labelle
OLSEN, N. W. & JOHN W., RICH LANE GUERNSEY FARM, BLACKFOOT
Trixie Ann of Thousand Springs 9-4 305-2X 7969 376
s. Green Meads Country Squire d. Terry of Thousand Springs
SWAN, PAUL O., SWANHOLME FARM, CALDWELL
Swanholmes Vanity 4-2 305C-2X 7763 453
s. Wandamere Allen d. Valentine of Alamosa
Swanholmes Linette 3-2 305-2X 9687 478
s. Mirt's Prince of Wesslawn d. Governor's Lady's Linda

ILLINOIS

BAUER, ROBERT & SONS, LA MOILLE
Corvillas H. Melba 2-2 305-2X 7673 349
s. Locust Grove H. Admiral d. Finchley Manor Merry
BURNHAM, RALPH A., ROSYMORN GUERNSEY FARM, MACOMB
Rosymorn Mikes Bluebell 2-1 305-2X 7256 392
s. Ger Gar Magistrate's Mike d. Rosymorn High Pr. Bluebell
Rosymorn High Hero Sarah 2-1 305C-2X 8603 389
s. McDonald Farms Fore Hightime d. Rosymorn Hero's Sarah
Rosymorn Mikes Lady Phillis 1-11 305-2X 6774 324
s. Ger Gar Magistrate's Mike d. Rosymorn High Lady Phillis
BUSBOOM, RAYMOND J., ERNRAY FARMS, GIFFORD
Rose Marie of Flame Alert 9-9 305-2X 12497 632
s. Kenfleur's Flame Alert d. Ernray's Rose Marie
Queens Viola 9-8 305-2X 13215 699
s. Kenfleur's Flame Alert d. Beda's Violet's Queen
COHRS, JOHN A., JR., CORVILLA GUERNSEY FARM, TISKILWA
Corvillas H Glamour 2-1 305-2X 9579 417
s. Locust Grove H. Admiral d. Lookout Valley Gracibell
HEIDENREICH, RAY LEE, GLENDALE FARM, WOODBINE
Glendales Stardust 6-10 354-2X 10339 487
s. Curtiss Candy Levity Gentleman d. Lawnview Gem's Thelma
HILL, E. RAY, UNION
Princes Pat of Vanity 6-11 288C-2X 8641 385
s. Joyce's Prince of Vanity d. Pattie R. of Vanity
Lily Belles Lillian 4-4 267C-2X 7135 374
s. Sargon's Honeyman d. Lily Belle's Girl
Charlottes Claretta 2-1 189-2X 3772 183
s. Q. O. Bonnie Main d. Rocket's Janet Charlotte
ILLINOIS, UNIVERSITY OF, URBANA
Illini Levity Verna 4-5 210C-2X 4083 208
s. Curtiss Candy Levity Paul d. Illini Penrod's Verna
KEPPLE, E. D., KEPPLE ACRES, FARMINGTON
Kepple Acres Susan 2-0 256C-2X 5602 286
s. Curtiss Candy Lucky Lux d. Kepple Acres Suzanne
KINGSTON, DELBERT H., MARGENDELL FARM, CARY
St. James Counts Verity 13-0 305-2X 9775 465
s. St. James Prince's Count d. St. James Philosopher's Vera
Curtiss Candy Noble Deborah 9-2 305C-2X 12023 578
s. Curtiss Candy Levity Chum d. Quail Roost Noble Primrose
Curtiss Candy Noble Primrose 6-8 305C-2X 10882 556
s. Curtiss Candy Levity Heir d. Quail Roost Noble Primrose
Curtiss Candy Proud Quadrant 5-0 365C-2X 11776 593
s. Curtiss Candy Noble Curtiss d. Boulder Bridge Quadrant
KNAPP, RICHARD A., OPEN AIR FARM, CISSNA PARK
Groves Beauty Charm 2-2 320-2X 9311 460
s. Boulder Bridge Aggressor d. June's Tiny Charmer
LACHMAN, HAROLD & RICHTER, WALTER H., JOHN PLAIN FARM, CARY
Algonquin P Rosebud 5-4 365C-2X 9779 506
s. Boulder Bridge Plutocrat d. Royal's Golden Rose Bud
Algonquin Chums Carrillion 3-10 365C-2X 11896 571
s. Curtiss Candy Levity Chum d. Algonquin Vodka's Tinkle
Algonquin Qualmore 3-8 365-2X 11482 619
s. Langwater Moraine d. Boulder Bridge Quality
Algonquin Aggressors Eve 3-7 365C-2X 14110 655
s. Boulder Bridge Aggressor d. Owendale's Eve
Colbys Neline 2-4 319C-2X 10260 446
s. McDonald Farms High Nobleman d. Langmeadow Mabeline
LARSON, SIMON C. & WAY, JULIUS L., WAYLAND FARM, MILLINGTON
Pets Peggy of Wayland 5-8 203-2X 6462 274
s. Langwater Prize d. Mavis' Pet of Wayland
MILLER, MILTON, SMILIN' ACRES, ROCKFORD
Meadow Lodge Kellana 6-2 305C-2X 7665 372
s. Meadow Lodge Rex's Kingmaker d. Meadow Lodge Queen Mella
Grain Meadow Whirlwind Lulu 3-3 305C-2X 8391 395
s. Hominy Hill Whirlwind d. Grain Meadow Oberland's Biddy
Smilin Acres Mary Jane 2-1 305C-2X 9056 433
s. Sterlingold Marksman d. Jana of Smilin' Acres
MONTAVON, GEORGE J., NORVIEW FARM, WEST BROOKLYN
Q O Bonnie Kings Blossom 4-10 365-2X 12305 622
s. Q O Bonnie King d. Sultan's Blossom of Norview
Norview Q O Pearl 3-10 365-2X 9014 449
s. Q O Bonnie King d. Sultan's Pearline of Norview
Norview Kings Frances 3-8 365-2X 8903 482
s. Q O Bonnie King d. Val's Flossie of Norview
PECK, LAUREL M., MISS, PECK'S FARM, GENEVA
Pecks Achievements Fatrinka 8-6 365C-2X 10800 528
s. Peck's Sargon Achievement d. Adelmer's Alert Catrina
Pecks Governors Ginger 7-6 365-3X 11835 606
s. St. James Duke's Governor d. Adelmer's Alert Dolly
Pecks Governors Honeydew 4-6 300-2X 7532 397
s. St. James Duke's Governor d. Peck's Alert Honey Sweet
Pecks Kings Karoline 3-5 300-2X 6178 318
s. McDonald Farms King Magician d. Peck's Excellent's Hopeful
Pecks Governors Kaydahlia 3-8 288C-2X 8169 375
s. St. James Duke's Governor d. Peck's Major's Bedahlia
Pecks Lucky Boys Ledalla 2-4 365C-2X 8981 467
s. McDonald Farms Pre Lucky Boy d. Peck's King's Jedalla
PINEHURST FARMS, INCORPORATED, ROCKFORD
Beau Jade 8-1 305C-2X 10758 484
s. McDonald Farms Jarrett d. Cesor Penwyn's Flossie
Blakeford Mirth 5-5 261C-2X 7060 321
s. Blakeford Resolute d. Blakeford Minerva
Pinehurst Earls Alice 2-5 305C-2X 7264 278
s. Llan Fair Count's Earl d. St. Albans Glamour Alta
RANKIN, WALTER, ATLANTA
Ace of Hearts Seven Up 6-6 305-2X 7830 328
s. Curtiss Candy Ace of Hearts d. General's Marietta's Girl
REUSCH, HARLAN E., HAZY HILLS FARM, ELIZABETH
Sunny of Hazy Hills 3-1 305C-2X 8999 427
s. Senrab's Prince's Monarch d. Mary of Hazy Hills

Garnavillo Fay 2-7 190C-2X 4038 184
s. Elmwood Sun d. Garnavillo Faith
ROESCHLEY BROTHERS, ROES-MOR FARMS, FLANAGAN
Roes Mor Flames Lady Fair 8-2 305-2X 11591 592
s. Burton Lane's Sargon Flame d. Crescent Lady of Waldrum Lane
OGERS, HERBERT J., SHADY LAWN GUERNSEY FARM, EMDEN
Shady Lawn Valors Charlotte 6-6 305-2X 13051 575
s. Welcome In Chum's Valor d. Welcome In Advance's Cloa
SCHERTZ, RAY T., GREEN VIEW ACRES, FLANAGAN
Susabelle's Meadow Gold 2-1 305-2X 8534 399
s. Meadow Green Count d. Susabelle of Green View Acres
STEPHEN, MAX, GOLDEN BAR STOCK FARM, CASEY
Golden Bar Counts Eleanor 2-3 305-2X 6836 345
s. St. Albans Valiant Count d. Q O Main Earlie
STEVENS, R. S., APTAKISIC FARM, PRAIRIE VIEW
Aptakisic Lous Babe 2-9 305C-2X 6769 327
s. Aptakisic Kama's Lou d. Aptakisic Ben Gay
TUTTLE, JESSE E. & SON, SPRINGDALE FARM, WEST YORK
Alert Susans Beauty Queen 8-4 280-2X 7784 319
s. Alert Susan's Dexter d. Chan's Lulu Bell
Fer Mack Connie 10-4 305-2X 7849 363
s. Loreland Marquette d. Fer Mack Charlotte
Tuttles Glaydis F Harriet 3-4 305-2X 6238 321
s. Boulder Bridge Forester d. Flo-Ray's Glaydis
WESTERN ILLINOIS STATE COLLEGE, MACOMB
Arrowwoods Sally 8-1 297C-2X 9160 459
s. Masterful's John of Hillside d. Wilsonia Olive's Joy
WEYRAUCH, HUGO M. & McPHEETERS, BURL B., AMBER ACRES GUERNSEYS, STERLING
Woodlark Sinners Magnetta 5-9 305-2X 10296 493
s. Franchester Sinner d. Willow Brook's Magnetta

INDIANA

ARNOLD, STANLEY & FAMILY, DECATUR
Grand View Chums Ilene 4-4 305C-2X 10222 411
s. Curtiss Candy Levity Chum d. Signet's C. Edna of Homestead
BAKER, DALE L., KEN JO DALE FARM, HUNTINGTON
Ken Jo Dale K C Florette 9-7 365C-2X 8952 516
s. Alfacrest's King's Challenger d. Flossie's Flora of Riverdale
Ken Jo Dale Superba Primrose 6-3 282C-2X 6337 347
s. Pine Manor King's Superb d. Ken Jo Dale O K Pixy
Ken Jo Dale Glorys Marcia 6-2 311C-2X 7164 384
s. Kenfleur's Prince Glory d. Mollie of Lincoln Farm
Ken Jo Dale Glorys Neda 4-9 284C-2X 7191 357
s. Kenfleur's Prince Glory d. Ken Jo Dale Victory's Nell
BAKER, DANIEL W. & FAMILY, DAN-BA-LEE GUERNSEY FARMS, MIDDLETOWN
Sonny Acres Aces Deniece 6-5 258-2X 6293 309
s. Golden Grange Warrior's Ace d. Shona Nadine
BAKER, ROBERT L., RIVER SIDE FARM, BREMEN
Alices Lou of River Side 5-0 276-2X 6058 308
s. River Side Royal Monarch d. Ranger's Alice of River Side
BASH, C. E. & COMPANY, INCORPORATED, BUSY BIDDY FARMS, HUNTINGTON
Busy Biddy Farms Lottie 4-9 305C-2X 8955 407
s. Busy Biddy Farms Prince d. Lucinda of Busy Biddy Farms
Busy Biddy Farms Duchess 2-11 305-2X 9095 447
s. Hullwood Belletta Prince d. Dora of Busy Biddy Farms
BRINDLE, LIVINGS, BRINDLE STOCK FARM, JAMESTOWN
Brindle Cavaliers Viola 10-7 305-2X 8554 371
s. Antietam Cavalier d. Big Springs Vie
BUCHANAN, ALBERT, BROADMOOR FARM, MILFORD
Broadmoor Shasta Sue 6-10 365-2X 11525 514
s. Meadow Lodge King's Dauntless d. Boulder Bridge Shasta
Broadmoor Patsy 3-9 365-2X 11504 567
s. Broadmoor Cherokee d. Kitchener Fearless Patricia
CALVIN, JOHN O. & STANER, RICHARD, GREEN TREE FARM, ARGOS
Est Hill Kings Delletta 3-11 305C-2X 9742 461
s. Lookwell Spot's King d. Est Hill King's Della
CARR, RUTH & HARRY, LAZY ACRES FARM, ARGOS
Hillside Karen 5-3 305-2X 10026 513
s. Owen's Place Lulu's Admiral d. Hillside Jeannie
Lazy Acres Delight 4-2 305-2X 9838 501
s. Owen's Place Lulu's Admiral d. Hillside Pastime
CORBIN, GLEN R., MR. & MRS., ROSETTE FARM, CROWN POINT
Rosette P Alicia 3-7 297-2X 7764 438
s. Curtiss Candy Hot Pilot d. KenVer Princess Alma
Rosette L C Hortense 2-5 305-2X 7795 386
s. Curtiss Candy Levity Curtiss d. Rosette's Levity Harriet
CROCKER, BILL E. & CHARLES L., CROCKER FARM, PLYMOUTH
Crockers S F Ann 2-3 365-2X 9939 511
s. Matapa Sandy's Flash d. Crocker's Verna Ann
CUSTER, A. J. & SONS, LEVELLAND FARMS, AUBURN
Levelland Farms Ladyann 3-8 305-2X 8105 330
s. Meadow Lodge King's Master d. Lone Pine A. Lady
Levelland Farms Hattie 2-2 305-2X 8492 425
s. Meadow Lodge King's Master d. Levelland Farms Hanice
DUFF, W. F. & SON, "DUFFIELDS", LEBANON
Duffield D Rhoda 5-10 305-2X 11596 535
s. Delpark Lucky Strike d. Duffield F. Rhythm
Duffield T Lura 3-10 365-2X 12046 656
s. Gardenville King's Thor d. Duffield J. Lute
GORDON, J. GILL & SON, SPRINGBROOK FARM, WINAMAC
Springbrook Farm Irma 6-2 305C-2X 8498 363
s. Golden Grange W. R. Forward d. June's Julia of Plain View
Springbrook Farm F Kathy 4-0 305C-2X 8084 386
s. Golden Grange W. R. Forward d. Springbrook Farm Ideal
GOSMA, VIRGIL M. & DONALD LEE, VIR-DON FARM, LAFAYETTE
Top Hill Sadie 6-4 305-2X 8726 345
s. Marcella's Luckie d. Top Hill Queen's Zomona
GUARD, WILLIAM B., MAPLE HILL FARM, LAWRENCEBURG
Maple Hill B Janice 2-1 365C-2X 7138 328
s. Big Springs Bryan d. Maple Hill F. Jane
HOOVER, PAUL, SPUDRIDGE FARM, GOSHEN
Spudridge Charity Nora 5-7 293C-2X 7862 393
s. Villa Crest Hero d. Spudridge Edith's Charity
Valmead Lauras Beauty 5-3 305-2X 8609 400
s. Villa Crest Valmead d. Owen's Place Royal's Laura
HOUSER, HAROLD & SONS, KERR HILL FARMS, MOORELAND
Guern Way Patsy 4-4 365-2X 10498 505
s. Mt. Ararat Formidable d. Guern-Way Pearl
Kerr Hill I Lilly 3-11 365-2X 11213 563
s. McDonald Farms Irvin d. Lilac Lawn's Wistfull
Kerr Hill F Janice 2-6 365-2X 8218 427
s. Normandy Forecaster d. Kerr Hill I. Queen Elizabeth
KERNER, L. C., KERNER FARMS, LIGONIER
Kerner Farms Mayme 5-9 305-2X 8668 378
s. Green Meads Amber King d. Kerner Farms Mollie
Kerner Farms Mirth 5-0 224-2X 5276 212
s. Kerner Farms Jeffrey d. Kerner Farms Mercedes
LEHMANN, EDISON, PRAIRIE FARM, BERNE
Prairie Farm Pharaohs Rosetta 4-6 305C-2X 10310 557
s. Maple Lane Lucille's Pharaoh d. Missaukee Norma Rose
Acmes Prairies Fan 3-4 305C-2X 9799 509
s. Foremost Acme's Prairie d. Fannie of Old Home Farm
Prairie Farm Footprints Rose 2-2 365C-2X 9241 481
s. Foremost Footprint's Lucky d. Prairie Farm Pharaoh's Rosetta
LOGAN, J. P., LAFAYETTE
Elmdale Nomad Patrice 2-3 305C-2X 6894 328
s. McDonald Farms Laird's Nomad d. Elmdale Alert's Patience
LOGAN, PAUL S. & SONS, ELMDALE FARM, LAFAYETTE
Elmdale Kings Melody 9-8 305-2X 10063 474
s. Kenfleur's King Ted d. Elmdale Carn. Mafa
Elmdale Taurine Luna 8-9 305-2X 10936 524
s. Kesswall's Challenger Taurus d. Elmdale Alert Lela
Elmdale Fore Lucy 7-5 305C-2X 9921 452
s. Welcome In Foreman d. Elmdale Linda Lou
MANGAS, CLAUDE L., SUNNYDALE FARM, UNION CITY
Shierwood Lucia 6-6 276-2X 6668 326
s. Meadow Lodge King's Lancer d. Shierwood Ruddy
Sunnydales Leaders Flo 5-2 265-2X 8396 406
s. Franchester Handy Leader d. Sunnydale's Colee
MARTIN, LEWIS K., PLYMOUTH LANE FARM, WAKARUSA
Hoosier Knights Lily 9-7 305C-2X 6722 365
s. Grain Meadow Knight d. South Wind Petunia
Ann of Plymouth Lane 10-6 308C-2X 9980 490
s. Yellow Creek Dot's King d. Hawpatch Barbara Elaine
Sunny Lane Oella Princess 5-8 305C-2X 10189 512
s. Boy's Sam d. Sunny Meadows Oella
McDONALD, EARL E. & DE BOER, HERMAN, FLOWING WELL FARM, KIRKLIN
Kates Kings Ladina 6-7 305C-2X 8347 401
s. Kate's King of White Oak Farm d. Ladina of Cold Spring Farm
METZGER, G. J., ORLANDALE GUERNSEY FARMS, ORLAND
Orlandale Victors Lady 7-7 305-2X 7512 352
s. Meadow Lodge Victor d. Sunny Meadows Clarissa's Lady
Orlandale Miltons Nina 3-7 305-2X 8090 350
s. McDonald Farms Heir's Milton d. Orlandale Victor's Nettie
KenVer Noble Omega 3-6 199-2X 5748 218
s. McDonald Farms Fore Noble d. KenVer Princess Ocenia
Orlandale L May 2-11 305-2X 7564 313
s. Meadow Lodge Luminator d. Roush Farms M. Mae Belle
Orlandale M Queenette 2-6 305-2X 6406 328
s. McDonald Farms Heir's Milton d. Orlandale Levity Queen
Orlandale M Cherry 2-4 305-2X 5342 247
s. McDonald Farms Heir's Milton d. Orlandale L. Sherry
MORTON BROTHERS & BAIRD, LEONARD, MORTON DAIRY FARM, LEBANON
Glenwood S K Bossey 6-8 305-2X 9286 436
s. Spar Hill Merrily's King d. Glenwood's Forester's Betsy
NEWBY, JOHN L., SHERIDAN
Curtiss Candy Bluebird 9-4 232-2X 5471 240
s. Curtiss Candy Levity Heir d. St. James Duke's Nell
Anglers Pansy 5-2 287C-2X 8262 368
s. Welcome In Angler d. King John's Patty
Eagle Crest E Bluebell 2-0 305-2X 3807 195
s. KenVer Lute's Sir Eagle d. Curtiss Candy Bluebell
Eagle Crest H Candy Kiss 3-3 288C-2X 6565 297
s. Eagle Valley Cora's Hassan d. Curtiss Candy Bluebird
NOSKER, RAY D., NOSKER FARM, HUNTINGTON
L P May of Nosker Farm 5-6 305C-2X 10024 511
s. Pine Manor Levity Prince d. Proudmaid's May of Nosker Farm
ORSBURN, FRANCIS & DAUGHTERS, ORSBURN'S FARM, KOKOMO
Perdictions L Questa 8-2 305-2X 12025 530
s. Welcome In Perdiction d. Valor's C. Lula
Belle of Orsburns Farm 4-4 283C-2X 5563 245
s. Grain Meadow Chum's Triumph d. Betty of Orsburn's Farm
Grain Meadow Whirlwind Jean 3-2 305C-2X 7034 393
s. Hominy Hill Whirlwind d. Grain Meadow Jean
PARSONS, L. A. & SONS, SONNY ACRES FARM, GREENTOWN
Sonny Acres Heirs Pat 2-11 305C-2X 8946 450
s. Curtiss Candy Levity Heir d. Sonny Acres' Ace's Patricia
RICHARD, CLEOPAS & SONS, RICHARD FARMS, HUNTINGTON
Richard Farms Anetta 2-1 305C-2X 8688 338
s. Richard Farm's Ben d. Richard Farm's Annabelle
SIMMONS, CHARLES H. & BONTREGER, MOSES, HAWPATCH GUERNSEY FARMS, TOPEKA
Hawpatch Levity Faye 3-10 305C-2X 7342 328
s. Chedco Levity Category d. Hawpatch Fern's Florine
SISTERS OF PROVIDENCE, HIDDEN GOLD DAIRY, SAINT MARY-OF-THE WOODS
Hidden Gold Meadow Daisy 7-8 305-2X 6607 309
s. Kenfleur's Meadow King d. Hidden Gold Cyrene's Alice
Hidden Gold Rosalind 5-8 287C-2X 8008 419
s. Hidden Gold Meadow Meteor d. Hidden Gold Cyrene's Rosalie
Hidden Gold Meadow Holly 3-5 239-2X 5990 272
s. Kenfleur's Meadow King d. Hidden Gold Cyrene's Rosalie
SISTERS OF THE PRECIOUS BLOOD, KNEIPP SPRINGS, ROME CITY
Kneipp Spring Kings Bonnie 7-10 305C-2X 10874 493
s. Yellow Creek Meadow King d. Ver Lo Lew Bonnie
TRIMBLE, PAUL C., ESTATE, DEERLICK FARMS, WAYNE COUNTY
Deerlicks Mamie 2-4 268-2X 5682 269
s. Sunny Meadows Rodman d. Great Oaks M. Maxine

WEAVER, OSCAR R., YELLOW CREEK MEADOW FARM, GOSHEN
Yellow Creek Supreme Cleo 1-9 365-2X 10044 604
s. Yellow Creek Jewel Supreme d. Terra Vista Olga
YODER, HAROLD C., PASTURE HAVEN FARM, SYRACUSE
Pasture Haven Butterfat Jane 4-0 305-2X 9538 463
s. Y. C. King's Charity Butterfat d. Judy Magnolia
YOUNG, WALTER L. & SON, GRAIN MEADOW GUERNSEY FARM, GREENTOWN
Grain Meadow Oberlands Ruth 4-10 240-2X 7493 317
s. Welcome In Clara's Oberland d. Yellow Creek Supreme's Flax

IOWA

DENGLER, WALTER A., JR., WALLAINE FARM, DAVENPORT
Wallaine Farm Patty 3-11 305C-2X 11007 551
s. Curtiss Candy Baron d. Wallaine Farm Patricia
HITZ, ALVIN W. & SON, ROSEBUD FARM, POLK CITY
Rosebud Farms Coquette 11-4 305-2X 9759 470
s. Valleywood Valiant Hero d. Katy's Janette of Smithdale
Rosebud Farm Dawn 6-2 305-2X 12839 666
s. Boulder Bridge King's Sun Ray d. Rosebud Farm Colleen
Rosebud Farm S Lynn 4-4 305C-2X 8959 422
s. Boulder Bridge Scotsman d. Rosebud Farm Louise
Rosebud Farm Donita 3-1 305C-2X 9942 480
s. Rosebud Farm Citation d. Rosebud Farm Joyce
LAGE, HARRY & ROBERT H., STEDE WELL FARM, DAVENPORT
Stede Wells Lea Lady Fancy 7-11 305-2X 7987 412
s. Lea Pearl Moonlight d. Mecca's Lady of Stede Well
McCOY, RALPH M. & SON, McCOY'S GUERNSEY FARM, HEPBURN
McCoy's Farm Jolly Joan 3-5 305C-2X 7902 347
s. Skyline Distinctive's Dictator d. McCoy's Farm Jolly Jill
McCoys Farm Nola 2-2 365-2X 9821 492
s. McCoy's Farm Justice d. McCoy's Farm Perfect Rose
PRATT, DONALD W., RICARBRU FARM, GLIDDEN
Ricarbru B Luster 4-7 305-2X 11184 510
s. Sunslope's N. A. Brilliant d. Ricarbru Bonnie's Laura
REESE, HARRY, STRINGTOWN GUERNSEY FARM, PRESCOTT
Stringtown Tella 4-3 342C-2X 9999 477
s. Boulder Bridge King's Sun Ray d. Stringtown Tastefull
ROBISON, GEORGE, ROSE-VU FARM, CANTRIL
Rosalie Counts Jean 6-6 303-2X 8848 441
s. Golden Count Pharaoh d. Wildwood Reta's Rosalie
VOGT, RAYMOND H. & SONS, KENOREN FARM, HAVERHILL
Kenoren Farms Dot 6-5 305-2X 8112 321
s. Rosebud Farm's Valor d. Crawford's Farm Donita
Kenoren Farm Elsie 3-1 286-2X 7937 352
s. Shawnee Springs Advance d. Kenoren Farm's Elfie
WING, WALTER & SONS, VALERIA
Wing Acres Miss Lobelia 3-1 305-2X 5852 266
s. Langwater Rocket d. Sanfadair Royal Jennie

KANSAS

CROSLEY, DALE, HI-VU FARM, PRATT
Sentrys Mar Janet 7-9 291-2X 10340 565
s. Oak Lawn Viceroy's Beppo d. Jo-Mar Janet
RAYMOND, CLARENCE, CEDAR MANOR FARM, FREDONIA
Cedar Manor Star Marie 3-3 302-2X 7752 332
s. Repelmar His Lucky Star d. Cedar Manor Mickey
RINGER, RONNIE & LLOYD, RINGER GUERNSEY FARM, WICHITA
West Road Abbie 6-7 303-2X 8732 347
s. Seco L. H. Steadfast d. Sunbright King's Hopeful
WINN, ALBERT J., BURLINGTON
Foremost Acmes Quaker 2-1 362-2X 8065 398
s. Foremost Acme d. Foremost Honor's Quakeress

KENTUCKY

McCREADY, RICHARD F., LITTLE STONER FARM, WINCHESTER
Hickory Hill Jenivee 2-0 256-2X 3934 202
s. Bournedale Prince Pat d. Hickory Hill Levity Jen
McCULLOUGH, MARVIN, ORLETON FARM, LEXINGTON
Pharaohs Lora of Orleton Farm 7-0 217-2X 5183 261
s. Fairacres Pharaoh d. Fairacres Corking's Laurel
STODGHILL, H. W., BROOKSIDE FARM, ANCHORAGE
Brookside Pilots Aster 3-2 252C-2X 5837 276
s. Gaylord Honor's Pilot d. Brookside's Lady Aurelia
U. C. MILK COMPANY, INCORPORATED, GOLDENROD FARM, MADISONVILLE
Leafy Lane Matchless Marietta 5-7 305-2X 8835 415
s. Gayoso Levity Matchless d. Woodacres Royal Rita

LOUISIANA

VALLOT, STEPHEN V. & BOURGEOIS, J. M., BYE THE WAYE FARM, VILLE PLATTE
Caumsett Eastern Performance 6-3 305-2X 6266 268
s. Caumsett High Strung d. Caumsett Harbor Stella
Bye The Waye Noel 2-2 305-2X 4952 211
s. McDonald Farms Pre Lucky Boy d. Amor Sally

MAINE

COLE, ROBERT W., COLE FARM DAIRY, BIDDEFORD
Cole Farm Majestys Rose 2-4 305-2X 8930 455
s. Wethersfield Majesty d. Great Elm Phil's Rosalie
CORNING, JULIA H. & JOHN B., ROUNDABOUT FARM, KENNEBUNK PORT
Old Timbers Cathy 5-5 195-2X 5889 282
s. Mainstone Levity Chiefton d. Old Timbers Starbright
GARDINER, R. H., OAKLANDS FARM, GARDINER
Oaklands Iris 7-2 305-2X 12997 614
s. Great Elm C. Initiator d. Oaklands Larches Juliet
JOHNSON, HELEN A. & LEONARD, RUTH S., DOWN EAST FARM, SOUTH PENOBSCOT
Wethersfield Gardeners Sue 7-4 277-2X 6065 299
s. Wethersfield Gardener d. Wethersfield Letty
MERRY, MARSHALL & GERALD, MERRY'S FARM, SHERMAN MILLS
Maple Creek Blondie 9-0 305-2X 8413 412
s. Grandee's Creusa Buccaneer d. Rougilla Blondie

MILLAY BROTHERS, MILLAY HOMESTEAD, RICHMOND
Vals Janice of M H 5-0 274-2X 6965 343
s. Langwater Valdon d. Basquaerie Gay Janet
Valors Maybelle of M H 3-6 259-2X 4992 196
s. Progressor's Valor of M. H. d. Val's Mayflower of M. H.
SHARPE, ARTHUR & LOIS, WINDWOLD FARM, SOUTH CHINA
Sally of Windwold 3-7 287C-2X 6754 344
s. Caesar's Laddie of M. H. d. Molly of Windwold
TAYLOR, RALPH S., MR. & MRS., FRA-RA FARM, BELFAST
Cherry Lanes Lucretia 10-11 305-2X 8425 424
s. Cherry Lane's Claudius d. Cherry Lane's Lucinda
Greenlaw Farm Evaline 3-8 277-2X 6628 356
s. Florham Prince of The East d. Greenlaw Farm Prim
WALKER, CLIFTON N., HOMEFIELDS, WISCASSET
Homefields L K Cracker 2-2 305-2X 7712 368
s. Villa Crest Levity King d. Homefields A. Nosey

MARYLAND

CARROLL, P. A., DOUGHOREGAN MANOR, ELLICOTT CITY
Manor Senorita 6-6 305-2X 9589 444
s. Manor Sahib d. Manor Lass
Manor Irma 2-2 305-2X 7264 365
s. McDonald Farms Inheritor d. Manor Concordia
CLOVERLAND FARMS DAIRY, INCORPORATED, CLOVERLAND GUERNSEY FARMS, PHOENIX
Channel Point Princes Aster 10-2 305-2X 9694 438
s. Princeling of Rose Lane d. Fairview Victoria Aster
Overseers Redwing 2d's Fort 12-2 305-2X 8987 460
s. McDonald Farms Fort d. Overseer's Redwing 2d
Cloverland Farms I Bettina 4-7 305-2X 11126 510
s. McDonald Farms Granby Improver d. Ben Tulloch Freda
COHEY, ALLEN H., CHESTERTOWN
Golden Leafs Clara 5-5 365-2X 11979 630
s. Erinton Loyal Prince d. Boxwood Clara
COOK, E. R. & SON, EDICK FARM, KENNEDYVILLE
Grand Dukes Augusta 3-5 365-2X 11157 539
s. Mt. Ararat Grand Duke d. Steadfast Shah's Jane
COPPAGE, BENJ. L., MIDDLE ACRES FARM, SUDLERSVILLE
Belle Acres M Cowslip 2-6 321C-2X 8965 426
s. Fanbrook's Peer's Aristocrat d. Belle Acres Elizabeth
DOWNEY, FRED C., WOODSIDE HALL FARMS, WILLIAMSPORT
Curles Robins Bonnie 3-5 257-2X 6381 266
s. Midview Royal's Romulus d. Curles Hazel's Robin
EVERETT, EARLE J. & SONS, DOGWOOD FARM, CHURCH HILL
Homestead Masters Queen 13-3 365-2X 9787 481
s. Broadland Masterman d. Homestead Bell Buoy's Queen
FRAZER, JAMES STANLEY, BEAUFORT FARM, EARLEVILLE
Beaufort Mazie 8-1 305-2X 11378 518
s. McDonald Farms Fellowship d. Cherub's May Rosalie
Beaufort Rosette 5-6 305-2X 8753 422
s. Beaufort Prediction d. Cherub's May Rosalie
GINN, FRANCIS, AIX LA CHAPELLE, DICKERSON
Bryn Du Triumphs Carefree 4-10 305-2X 9914 487
s. Welcome In Chum's Triumph d. Conrad's Lady Grace
HULL, JOHN H., "HULLSIDE", WESTMINSTER
Carrollfair Judy of Hullside 6-5 305C-2X 8677 364
s. Val's Supreme of Pine Grove d. Ultra Violet of Highway
JOHNSON, MARY S., CEDARTOWN FARM, SNOW HILL
Cedartown Challengers Bea 3-0 305-2X 4582 226
s. Mt. Ephraim's Challenger d. Cedartown Valiant's Betty
MESSIX, W. BERNARD & WILLIAM B., JR., HOPESTEAD FARM, QUEEN ANNE
Messixs Donna 5-10 305C-2X 10136 417
s. Blakeford Paramount d. Messix's Doris
Ideals Advancers May Star 3-3 362-2X 11999 616
s. Ideal's Advancer d. Ideal's Pharaoh's May Star
PLANSOEN, LOUIS M., MULBERRY HILL FARM, EASTON
Quail Roost Lady Mae 3-11 365-2X 11521 617
s. Quail Roost Master Max d. Quail Roost NoMax May
RATHELL, CHARLES, DOLVIN FARM, WYE MILLS
Dolvins Pride Judy D C 2-6 305-2X 6607 300
s. Dolvin's Constant d. Dolvin's Luxor's Pride
Dolvins Bess I N 2-4 322-2X 7768 349
s. Ideal's Ninrod d. Dolvin's Margold
SHORTALL, J. CARROLL, CHESTNUT RIDGE, CORDOVA
Chestnut Yeomans Ann 2-4 305-2X 9119 426
s. Strongheart's Yeoman d. Cedar Point Royal Anna
SMITH, CHARLES F., JR., OAKLAND MANOR FARMS, UNION BRIDGE
Oakland Manor Fore Bea 3-2 305-2X 8308 433
s. McDonald Farms Fore Occult d. Oakland Manor B.
SMITH, GERARD C., RATCLIFFE MANOR FARMS, EASTON
Ratcliffe Manor Sheba 5-0 254-2X 8144 312
s. Spencer's Landing Caesar d. Ratcliffe Manor Sheila
WAYSON, WALTER L., GOLDEN RANGE FARM, DAVIDSONVILLE
Golden Range Valors Connie 6-4 305-2X 10676 509
s. Langvalley Valor d. Golden Range Connie
WEBSTER, WILLIAM & CLOSE, STEVENSON W., COOL BRANCH FARM, ABERDEEN
Overbrook Dairy Brighton 9-10 305C-2X 8875 389
s. Jo's Josiah d. Overbrook Dairy Irena
Cool Branch Genius Delilah 4-6 281C-2X 5310 275
s. Fairlawn Performer's Genius d. Fairlawn Heritor's Jezebel
Cool Branch Free Agate 3-8 305-2X 9757 420
s. Strongheart's Conqueror d. Greenacres Mighty

MASSACHUSETTS

APPLETON, FRANCIS R., JR., APPLETON FARMS, IPSWICH
Appleton Farms Happiness 9-6 305C-2X 9277 375
s. Flying Horse Royal Colonel d. Appleton Farms Happy
Appleton Farms Carlotta 5-6 305C-2X 8961 456
s. Elmwood Farms Leader's Knight d. Appleton Farms Careful
Appleton Farms Naomi 4-8 305C-2X 8148 363
s. Appleton Farms Agawan d. Appleton Farms Nadine
Appleton Farms A A Jewel 3-11 305-2X 8591 411
s. Appleton Farms Agawam d. Appleton Farms Jewel
BEEBE FARM, INCORPORATED, WEST MANSFIELD
Beebe Farm Aurelia 4-5 305-2X 9081 452
s. Rosewald Il Duce Caesar d. Beebe Farm Bernadette

Beebe Farm Lydia 2-1 305C-2X 5557 300
s. County Squire's Select d. Buttons and Bows
BLACK, S. BRUCE, TWIN VALLEY FARM, PEPPERELL
Twin Valley Lairds Prudence 8-1 305-2X 9323 490
s. Twin Valley Laird d. Twin Valley Levity Connie
CAIN, JOHN E. COMPANY, ALFALFA FARM, TOPSFIELD
Alfalfa Farm Winifred 6-3 305C-2X 9111 454
s. Wethersfield Valentine d. Lincoln Winnie
Alfalfa Farm Pearline 5-11 305C-2X 8090 458
s. Wethersfield Valentine d. Flying Horse Glory's Pearl
Alfalfa Farm Mina 3-9 305C-2X 8025 405
s. Alfalfa Farm J. Corporal d. Alfalfa Farm J. Wilhemina
Alfalfa Farm Vals Madeline 2-3 305C-2X 6932 304
s. Wethersfield Valentine d. Alfalfa Farm King's Madeline
FLAGG, RAYMOND H., GREEN HILL FARM, GILL
Saddleback S Colleen 4-8 305-2X 10834 476
s. Lincoln Lord Splitsilk d. Saddleback Columbine
GLESSNER, JOHN J., ARGILLA FARM, IPSWICH
Argilla Sally 6-1 305-2X 11451 494
s. Wood Ford Iroquois d. Wood Ford Foremost Mary
MAINSTONE FARM TRUST, WAYLAND
Fair Royals Emerglow 10-2 290-2X 6705 266
s. Argilla Fair Royal d. Princess Emerglow
MUDGETT, VERNON D., DEERSHORN FARM, STERLING JUNCTION
Deershorn Foremost Winnie 12-8 305-2X 12456 619
s. Deershorn Foremost d. Deershorn Winnie
WARBURTON, BARCLAY H., III, SARACEN FARM, IPSWICH
Forges Royal Bell 10-1 305-2X 10153 439
s. Rosewald Bell Boy d. Forges Royal Wisp
Sheldegren Corona 6-10 305C-2X 10964 477
s. Caumsett Deershorn d. Sheldegren Corabella
Saracen Petersons Palotterie 3-10 305C-2X 8912 410
s. Forges Peterson d. Ben Tulloch Fair Palotterie
Saracen Joyful 2-9 305C-2X 8043 395
s. Forges Peterson d. Green Meads Dame Josie
Saracen Caliphs Palotterie 2-7 305C-2C 9813 439
s. Midview Beauty's Noble d. Ben Tulloch Fair Palotterie
Saracen Amirs Miranda 2-2 305C-2X 6873 364
s. Flying Horse Flute's Major d. Groton House Levity's Priority
WARE, MALCOLM C., WATAQUADOCK FARM, BOLTON
Chedco Sylvia 4-7 312-2X 7501 386
s. Flying Horse Lute's Colonel d. Chedco Selma
WINTHROP, FREDERIC, GROTON HOUSE FARM, HAMILTON
Midview Nobles Primrose 6-4 305C-2X 11618 518
s. Midview Beauty's Noble d. Midview Charmer's Primrose
Ideals Predictions Cherry 6-0 305-2X 10052 490
s. Ideal's Prediction d. Ideal's Peter's Cherry Queen
Groton House Noble June 2-4 305-2X 6854 378
s. Midview Beauty's Noble d. Groton House Caesar's May

MICHIGAN

BRADFORD, R. D., BRADFORD'S DAIRY FARM, ALMA
Bradfords Laurene 2-3 305-2X 6359 373
s. McDonald Farms Le Patriot d. Bradford's Irene D.
COUZENS, MARGARET A., WABEEK FARMS, PONTIAC
Wabeeks Sunset 6-2 305-2X 11174 522
s. Caumsett Wabeek d. Cesor Fancy's Joyful
Ideals Beacons Narcissa 4-10 305-2X 11563 495
s. Ideal's Beacon d. Welcome Lane's Nina
DANCER, H. M., COWHAM FARM, JACKSON
Cowham Farm Hazels Tressa 7-10 305C-2X 6200 348
s. Cowham Farm Tress' King d. Rex's Hazel of Cowham Farm
Cowham Farm S Rexs Dawn 3-9 305C-2X 7688 371
s. Cowham Farm's Sno-Rex d. Cowham Farm Emory's Dawn
Cowham Farm Ferns Rose 1-6 365C-2X 8136 351
s. Cowham Farm Rose's Rex d. Cowham Farm Le-Fern
FERGUSON, CHARLES D., FERGUS-LEA FARM, ALMONT
Jeannie of Fergus Lea 3-2 283-2X 6034 266
s. Eth-Mead Glory's Pharaoh d. Joyce of Fergus-Lea
FROST, WILLARD, FROSTLAND FARM, FULTON
Jones Lady Annibell 14-11 305-2X 6861 279
s. Harbaugh Mischief's Boy d. June's Annibell 2d
Shawnee Springs Lyric 10-4 365-2X 6874 327
s. Florham John d. Shawnee Springs Topaz
GRAVES, MURIEL & LUITJE, HENRY & KARL, PLAINFIELD GUERNSEY FARM, HALE
Lassie of R R R Farm 11-3 305C-2X 8049 324
s. Langacres Select d. Lass of R R R Farm
Plainfield S Daisy 3-6 305C-2X 5711 315
s. Lone Creek's Gallant Squire d. Thum Gold Dinah
Plainfield D Alice 2-5 305C-2X 9795 478
s. Cowham Farm Maxine's Don d. Ultra's S. Alpha
HETZNER, HENRY & SONS, SAGINAW
Morninglory Lulu 3-10 305C-2X 8814 463
s. Langmeadow Master d. Morninglory Goldie
HOLBROOK, DONALD E., ROLLING ACRES FARM, CLARE
Rolling Acres Rev's Bobby 5-11 305-2X 10948 603
s. Argilla Revelle d. Rolling Acres Babs
Rolling Acres Phils Rosalyn 5-4 305-2X 7995 410
s. Woodacres Philosopher d. Rolling Acres Rossetta
HUDSON BROTHERS, MEADOW LANE FARM, BERRIEN CENTER
Cowham Farm Kings Rosetta 9-8 305C-2X 9663 484
s. Riegeldale King's Philosopher d. Rex's Rose of Cowham Farm
Meadow Lane Janice 8-2 303C-2X 9219 400
s. Rose's King of Meadow Lane d. Patsy Jane of Meadow Lane
HUNSBERGER, LYLE, LYRENE GUERNSEY FARM, IONIA
Lyrene Princess Mae 7-1 365-2X 13113 639
s. Meadow-Gold Rose King d. Plainfield's Princess Mae
Lyrene Peggy 6-3 365-2X 11472 592
s. Haven Hills Dobin d. Perego's Peggy
Lyrene Favorite Prim 3-5 305C-2X 10448 501
s. Coldspring's B. V. Favorite d. Lyrene Pride
Lyrene Favorite Marian 2-2 305-2X 6899 371
s. Coldspring's B. V. Favorite d. Lyrene Princess Mae
McCULLOUGH, JACK D., PREMIER FARMS, ROCHESTER
Premier Bonnie Jenney 12-8 269-2X 6095 293
s. Premier Bonnie Boy d. Sunlight Juno of Cowham Farm
Premier R Jolly 3-2 305-2X 6944 357
s. Hominy Hill Rambler d. Premier S. Jeanette
NYE, BENJAMIN R., BLOSSOMLAND FARMS, SAINT JOSEPH
Blossomland Jeanette 4-2 305-2X 10349 548
s. Blossomland Buster d. Blossomland Mary Ann
SAVIDGE, R. B., SILVER LAKE FARM, LEROY
Penasa Deans Victoria 5-3 192-2X 4615 243
s. Penasa Boris Dean d. Penasa Boris' Victoria
SCHAUB, WALTER F. & SONS, SCHAUB FARM, DOWAGIAC
Chums Abby of Schaub Farm 3-5 305-2X 7833 431
s. Curtiss Candy Levity Chum d. Agnes of Buchanan
SMITH, J. ROY & ELTON R., MED-O-BLOOM FARM, CALEDONIA
Vans Meadows Juliana 9-5 305C-2X 11958 474
s. Golden Grange Zero King d. Stratford Meadows Juliet
Med O Bloom Rexs Hilda 2-3 305C-2X 9106 439
s. Cowham Farm Emolea's Nevrex d. Med-O-Bloom W. Lady Hester
TONEY, WARREN A., WILLOW RUN FARM, BERRIEN SPRINGS
Willow Runs Hope 5-6 241C-2X 6059 295
s. Meadow Lane Superior d. Actress of Cass
WRIGHT, RUSSELL, SAGAMORE FARM, GALIEN
Sagamore Rosalies Alice 2-2 365C-2X 10951 508
s. Sagamore Chief d. Sagamore Alicia Rosalie
ZECH, ANDREW, HILLVIEW FARM, BERRIEN SPRINGS
Hillview Caroline 4-5 305-2X 10037 477
s. Curtiss Candy Noble Curtiss d. Hillview's Buttercup

MINNESOTA

GLUEK BREWING COMPANY, GLUEK FARMS, SAINT PAUL
Gluek Farm Rhoda 2-11 305-2X 7169 363
s. Boulder Bridge Pericles d. Boulder Bridge Rhoda
LAW, CLINTON J., LAWGUERN FARM, MANKATO
Lawguern Panalodeal 8-1 305-2X 7716 315
s. Charlescote Peacemaker d. Lawguern Valodeal
MANSKE, WILLIAM, RAINBOW RIDGE FARM, BLUE EARTH
Rainbow Ridge Burna 9-1 265-2X 7576 353
s. D. D.'s Donald Duck d. Pine Ridge Burna
Minnewashta Radiance 4-5 247-2X 8263 416
s. Clover Glen Goldfinder d. Minnewashta Chin's Rita
MOORE, F. J., SHAMROCK FARMS, SILVER LAKE
Shamrock Tamasas Alice 3-0 305-2X 7959 361
s. Rosebud Farm Ranger d. Rosebud Farm Tamara
SKAAR, CHRIS & SONS, PINE RIDGE FARM, HAYWARD
Pine Ridge Tops 13-1 305-2X 7200 428
s. Boulder Bridge Comet d. Pine Ridge Hannah

MISSISSIPPI

BARNETT, JACK, SUNNY LAND FARMS, STARKVILLE
Sunny Land Jewella 1-11 305-2X 7796 357
s. Cooper's Honor d. Cherry Defiance
COASTAL PLAIN BRANCH EXPERIMENT STATION, NEWTON
Crocker Farms H Donna 7-8 189-2X 4298 146
s. McDonald Farms Hercules d. Doris Badger
Maple Grove Priscilla 7-8 207-2X 5166 247
s. Klondike Patrician d. Fern of Douglas Manor
JONES, ELMER H. & MORGAN, W. MURRY, HI-HILL FARM, COLDWATER
Hi Hill Kathy 3-4 305-2X 6772 264
s. Welcome In Forward's Don d. Welcome In McK. Sunshine
WALKER, G. B. & SONS, WALKER FARMS, STONEVILLE
Walker Farms Foremost Bouquet 6-5 305-2X 9061 393
s. Walker Farms Foremost d. Walker Royal Bernice

MISSOURI

FABICK, JOHN, BUBBLING SPRING RANCH, LAKE SPRING
Vineland Jupiters Myrtilla 5-9 297-2X 9194 443
s. St. Albans Grandee's Jupiter d. Vineland's Myrtilla
JOHNSTON, CLYDE R., LAPO FARM, CARTHAGE
Nixons Deltine Piper 8-7 305-2X 11563 600
s. Flying Horse Select's Piper d. Sun Farms Emperor's Delta
PENNEWELL, R. D., FLO-RAY FARMS, PALMYRA
Flo Rays Vera 7-7 255-2X 7523 387
s. Douglaston Baron Gage d. Flo-Ray's Rosella
PENNEY, J. C., PRE-EMINENT GUERNSEY FARM, GALLATIN
Pre Eminent Lotta 6-8 365-2X 5127 254
s. Foremost Acme 20th d. Pre-Eminent Charlotte
Foremost Comets Fay 5-10 365-2X 5594 259
s. Foremost Comet d. Foremost Royal's Faithful
Dunwalke Gabs Gail 2-2 365-2X 7433 411
s. Fairlawn Maxim's Gabriel d. Owen's Place Royal's Venus

MONTANA

BANDEROB, R. E. & SONS, GLENARROW FARM, WORDEN
Schroeders Yellowstone Polly 6-3 365C-2X 9650 517
s. Meadow Lodge King's Favor d. Lady Beauty of Riverside
Quality Park Dove 5-1 305C-2X 8138 413
s. Sterlingold Major of Glenmary d. Glenmary's Mimsie
Quality Park Farms Charlene 4-5 305C-2X 7828 383
s. Sterlingold Major of Glenmary d. Tuck-A-Way Lady Jane
Quality Park Farms Bluebell 4-2 305C-2X 9761 522
s. Sterlingold Major of Glenmary d. Shogun's Pearl
GROSSKOP, FRED, GROSS ACRES GUERNSEY FARM, BILLINGS
Graysmarsh F Might 3-4 305C-2X 13115 720
s. Coldspring's B. R. Forcaster d. Graysmarsh Maymay
Winacres Adelina 2-6 305-2X 8328 479
s. Winacres Norwood Major d. Amy of Midvu
Western Glow F Sweet Lady 2-3 305C-2X 9956 524
s. Coldspring's B. R. Forcaster d. Western Glow Country Lady

NEBRASKA

BREMER, ARNOLD F., FAWNLYN FARM, PALMYRA
Fawnlyn Royals Mabel 4-2 305C-2X 7937 394
s. Jo-Be King Royal d. Bonny Crest May Basket
FAIRLEY, J. L. & SONS, FAIRLEY FARM, FAIRBURY
Meadow Lodge Gay Yuletime 7-1 291C-2X 3247 174
s. Meadow Lodge King's General d. Meadow Lodge Climax's Yuletime

Fairley Farm Sally 6-2 305C-2X 6667 295
s. Timberview Colonel d. Farview's Skippy Lake
MULLER, JOE P., JO BE FARM, OMAHA
Welshacres Maxies Sally 7-1 365-2X 12730 586
s. Lawguern Steadfast d. Welshacres Alberta's Maxie
Jo Be C. H.'s Claribel 6-7 305C-2X 11122 510
s. Skyline Clara's Hercules d. Edgewater Royal Pat
Jo Be Jeds Ellen 4-3 365-2X 9019 459
s. McDonald Farms Steadfast Jed d. Skyline Crusader's Wanda
Jo Be Dudes Fame 3-2 365C-2X 11852 656
s. Coldspring's Noble's Dude d. Jo Be Jed's Dagmar
Jo Be Jeds Glorious 3-4 293C-2X 8295 459
s. McDonald Farms Steadfast Jed d. Welshacres Macie's Glorious
Jo Be Dudes Gretta 3-1 365C-2X 12897 612
s. Coldspring's Noble's Dude d. Jo Be Challenger's Charm
Jo Be Dudes Griselda 2-4 365C-2X 12555 547
s. Coldspring's Noble's Dude d. Jo Be Challenger's Claudia
ROBERTS DAIRY COMPANY, ROBERTS GUERNSEY FARM, ELKHORN
La Noce of Green Valley 7-7 365-2X 13880 567
s. Tianna's La Noce Norman d. Marigold of Honeycup
Cla Ore Knights Luscious 5-11 352C-2X 9290 420
s. Chicona Novelty's Knight d. Lindy Lou of Cla-ore
Senrab Lucky Golden 5-9 365-2X 13183 590
s. Boulder Bridge Lucrative d. Senrab Monarch's Evelyn

NEW HAMPSHIRE

DRAPER, ROBERT C. & DENE W., ALMO FARMS, FREEDOM
Gwyn Careg Kings Dot 6-2 305-2X 10769 489
s. Toll Gate King Mab d. Wood Ford Governor's Dot
Flying Horse Phils Prim 4-6 305-2X 6224 286
s. Argilla Royal Philosopher d. Flying Horse Colonel's Prim
Almos Fearless Joy 3-3 305-2X 7745 333
s. Kitchener Fearless Comet d. Beauhaven's Lady Joy
Fairlawn Actors Lilac 3-4 305-2X 8912 382
s. Fairlawn Peerless Actor d. Fairlawn L. Fern
GREER, WILLIAM E., GREEN CROSS FARM, SALEM DEPOT
Maple Lawn Irma 6-9 285-2X 6574 285
s. Greenway Watchful d. Maple Lawn Patriot's Ellen
HOOD, HELEN D., HOOD FARM, DERRY
Hood Kroft F True Rose 2-4 305-2X 7230 314
s. Foremost Footprint 21st d. Pine Hill True Rose
INDIGO HILL FARM, INCORPORATED, SOMERSWORTH
Indigo Hill Donna Lou 5-9 300-2X 9259 423
s. Lincoln Sir Fashion d. Philcrest Columbine
Indigo Hill Amys Mary 4-6 305-2X 8017 375
s. Tamworth Vice President d. Deershorn Foremost Amy
Indigo Hill Noble Glendie 2-4 305-2X 7564 396
s. Fairlawn K. Nobleman d. Wethersfield Sylvia
KENISTON, ROBERT L., KEN LEE FARM, NEWMARKET
Great Elm His Roslyn 6-8 305-2X 11746 506
s. Gayhead's His Pride d. Great Elm Roselind
PLANTE, MAURICE A., LONGMEADOW FARM, NEWMARKET
Ken Lee Sonata 3-6 289C-2X 5785 288
s. Great Elm Phil's Roger d. Three H Bountiful
Bain Ridge Blue Larkspur 3-1 305C-2X 6661 343
s. McDonald Farms Jubilant d. Bain Ridge Blue Bonnet
PRINCE, JEANNE & DONOUGH, TAVERN FARM, FRANCESTOWN
Hidden Acres Majestys Pam 8-10 305-2X 8827 406
s. Wethersfield Majesty d. High Hill Paragon
Bren Bern Irete 4-4 195C-2X 4941 208
s. Franchester Wildair d. Howland Nobleman Iris
Old Town Noble Delady 2-7 305C-2X 7091 346
s. Yellow Creek King's Noble d. Edgevan C. Delady
RYAN, EVERETT J., JR., CASTLE HILL FARM, WEST WINDHAM
Ben Tulloch Belladona 7-4 279-2X 6863 358
s. Argilla Belfast d. Klondike Nonabella
Rockingham Gay Caroline 2-5 305-2X 10253 465
s. Rockingham Reveller d. Rockingham Reline
SANBORN, ROGER C., SANBORN FARM, BOSCAWEN
Sanborn Farm Thalia 2-9 305-2X 5407 237
s. Argilla Turk d. Sanborn Farm Diana
WALKER, JAMES R., KNOCKFIERNA FARM, MILFORD
The Witch of Destiny 11-6 305C-2X 10030 419
s. Cloverluck Sir John d. Massapoag Vixen

NEW JERSEY

ASTALOSH, PAUL, JR., HILLCREST FARM, PENNINGTON
Hillcrest Dotties Pauline 6-3 305-2X 10807 508
s. F. P. F.'s Highland Merrimac d. Hillcrest Dottie
Hillcrest Sheen 5-7 274-2X 8123 394
s. Langwater Marius d. Coventry Country Sally
AUKEMA, OWEN, AUKEMA FARMS, SUSSEX
Edelweiss June Rose 6-8 305-2X 10214 449
s. Rockingham Peter Pan d. Niplig Prospect Rose
Aukema Farms Rose Ann 3-4 305-2X 6943 359
s. Edelweiss Majesty's Raider d. Rose Ann of Elbudor
Aukema Farms Charmer Pearl 2-9 305-2X 5336 293
s. Ideal's Day's Charmer d. Grace's Pearl of Plainview
BALLANTINE, ELIZABETH S., STONEHOUSE FARM, GLADSTONE
Stonehouse Fortune 8-7 302C-2X 10364 462
s. Over The Grass Sirion d. Stonehouse Calamity Jane
Stonehouse Saucy 2d 5-11 305-2X 10783 468
s. Over The Grass Sirion d. Stonehouse Saucy
Stonehouse Simplicity 2-4 305-2X 9003 404
s. Fairlawn Knight d. Stonehouse Artless
BARTON FARMS, INCORPORATED, FLEMINGTON
Baskerville Maxims Sarah 4-8 305C-2X 9874 503
s. Bournedale Coronet's Maxim d. Baskerville's Salty Sally
Forsgate Stimulus Pearlette 3-8 305C-2X 9869 456
s. Caumsett Stimulus d. Ideal's Chief's Pearlette
BASSETT ESTATES, INCORPORATED, STAR VALLEY FARM, POTTERSVILLE
Star Valley Diva 5-5 305C-2X 9255 508
s. Star Valley G Man d. Thespian's Caroline Carry
CROSHAW, J. ELLIS, JR., ORCHARD CREST FARM, WRIGHTSTOWN
Fairlawn K Memo 3-3 305C-2X 9415 494
s. Fairlawn H. Eastern King d. Fairlawn Hornet's Memoir
Fairlawn Hornet Lena 2-1 305C-2X 7450 354
s. Fairlawn Actress' Hornet d. Hominy Hill Lindy
HEYMANN, MANFRED, BEAVER BROOK FARM, ROCKAWAY
Delwake Cecelia 8-6 305-2X 8580 432
s. Fairlawn Maxim's Gabriel d. Delwake Cherub's Sarah
LASLOCKY, S. R., MILLSIDE FARMS, RIVERSIDE
H V.'s Millside du Valet 8-0 365C-2X 8172 394
s. Haddon's Victory d. Aladdin's Millside du Valet
T's Millside A. Tatters 2-3 358-2X 7347 408
s. Haddon's Ram Tim d. Aladdin's Millside Tatters
MALLORY, STANFORD C., MR. & MRS., WENDOVER FARM, MENDHAM
Trumpeters Olive May 8-11 305C-2X 8366 403
s. Trumpeter's Bill d. Brooklawn's Olive May 2d
Wendover Chiefs Mimi 4-4 305C-2X 7900 380
s. Glengeran Buttercup's Chief d. Manor Glen Marie
MORGAN, R. E. LEE, MRS., GREEN VALLEY DAIRY, MARLBORO
Green Valley Lila Bell 5-10 305-2X 9813 485
s. Green Valley's Governor d. Green Valley C. Lila
Green Valley Lucky 4-2 305-2X 9467 443
s. Woodacres Noble Producer d. Green Valley Clover Belle
PATRICK, ROY C., QUINTON STOCK FARM, QUINTON
Atlanta Halls Annabelle 3-8 305C-2X 10195 600
s. McDonald Farms Inheritor d. Atlanta Hall's Queen Anne
Quinton Blazes Charlotte 2-5 305C-2X 7549 387
s. St. James Champion Blaze d. Active Acres Charlotte
PERONA, EMIL, PERONA FARM, ANDOVER
Perona Farm Conqueror Betty 2-2 287C-2X 7404 315
s. Hominy Hill Conqueror d. Perona Farm V. Bettina
PLUSHANSKI BROTHERS, THE P. B. FARM, CLINTON
Spruce Run Monarchs Sue 9-7 305-2X 10008 497
s. Glenburnie Monarch d. Lone Acres Susan
Spruce Run Oberons Kate 8-2 305-2X 10863 523
s. Butterfat Oberon d. Park's Kitty
Green Bank Kings Pansy 7-6 305-2X 10409 466
s. Fritzlyn Jupiter King d. Green Bank Supreme Gene
Leeside Barons Rose 6-1 305-2X 8870 468
s. Charlescote Baron d. Leeside Southern Rose
P B Flares Marion 5-5 305-2X 10113 422
s. Caumsett Flare d. Meadowbrook Royal Marion
REXON, HOWARD T., JR., PINE HILL FARM, NEW BRUNSWICK
Greenfield Gwen 6-4 305-2X 8551 461
s. Coldspring's Hardwick's Convoy d. Greenfield Pristina
WELLEMEYER, E. H., THE COTTAGE FARM, SKILLMAN
Convents Bikini 3-5 194-2X 4676 209
s. Locust Grove P. Ranger d. Convent's Bet
Woodacres Fore Royal Lady 2-3 303-3X 8679 443
s. McDonald Farms Fore Perfection d. Woodacres Supreme Royal Lady
WESCOTT, L. B., MULHOCAWAY FARM, CLINTON
Mulhocaway Venus C 10-3 305C-2X 11848 618
s. Mulhocaway Butterfat Cherub d. Mulhocaway Butterfat Honeymoon
Mulhocaway Golden Song 7-9 305C-2X 12042 602
s. Mulhocaway Butterfat Midas d. Mulhocaway Butterfat Melody
Mulhocaway Proud Pet 6-9 305-2X 7554 460
s. Two Brooks Pride d. Mulhocaway Cherub's Choice
Mulhocaway Lovely Sal 4-7 305-2X 11389 612
s. Mulhocaway Butterfat Adonis d. Mulhocaway Golden Gal
Maurana P Monogirl 4-6 305-2X 9513 539
s. Two Brooks King's Prize d. Maurana Kavaliers Rose
Champions L B Patsy 4-6 305C-2X 7790 419
s. Chedco Champion d. Butterfat Royal's Patricia
Woodacres Countess R Yatung 3-5 305-3X 8409 445
s. Woodacres Royal Heritage d. Woodacres Royal Yatung
Woodacres Countess Brookfare 2-3 365-2X 10611 563
s. Woodacres Royal Heritage d. Two Brooks Royal Fanfare
Mulhocaway Bell Salad 2-4 305C-2X 9251 522
s. Two Brooks Carillon d. Mulhocaway Lovely Sal
WHITE, OGDEN, ALAMATUCK FARM, FAR HILLS
Alamatuck Philosophers Hope 6-11 305-2X 7825 380
s. Hominy Hill Philosopher d. Oldrich Peerless Polly
Alamatuck D D Helen 3-4 305-2X 7211 369
s. Dunwalke Demus d. Alamatuck Philosopher's Hope
WINSTON, JOHN L., MR. & MRS., MT. PAUL FARM, GLADSTONE
Mt. Paul Music 5-10 305C-2X 12740 640
s. Poniton Sweet Brier's Monarch d. Golden Presto's Melody Lass

NEW MEXICO

MURRAY, EDGAR S., SOUTH RAY FARM, ALBUQUERQUE
South Ray Senators Jolly 4-4 293C-2X 6644 318
s. Normandy Senator d. South Ray Joy's Tinsel
South Ray G Turquoise 2-9 305C-2X 8264 396
s. Dorella Shirley's Guardsman d. South-Ray Senator's Topaz
SIMMS, ALBERT G., LOS POBLANOS RANCH, ALBUQUERQUE
Poblanos Hardwick Unity 5-4 305-2X 8760 393
s. Basquaerie Drummer's Hardwick d. Poblanos Urania's Unique
Poblanos Eddys Celeste 4-9 226-2X 6604 291
s. Poblanos Nautilus Eddy d. Poblanos Roamer Charm
TAYLOR, J. W., CHELTEN FARM, LAS CRUCES
Maple Run Farm Charla 3-7 305-2X 9360 439
s. R. Lane's Sonny Boy d. New Horizon's Baroness
Chelten Watchfuls Mary Ann 3-7 305-2X 7916 373
s. Chedco Watchful d. Marylin of Daisy Lane
Chelten Lark 2-0 365-2X 11330 562
s. Sunnymede Hornet's Duke d. Sunnymede Hornet's Larkspur

NEW YORK

BLANCHARD, MARY L. C., ESTATE, OPEN HEARTH FARMS, ONTARIO
Old Acres R Faith 8-10 305-2X 12880 656
s. Rosemount Rex d. Old Acres H. Fantasia
BRYAN, PHILIP D., ESTATE, QUARRY FARM, DELMAR
Quarry Farms Spring Tide 4-2 296C-2X 10527 491
s. Horse Shoe F Athlete d. Charlotte of Quarry Farm
CARGILE, SCOTT & DORIS, PE-CAR GUERNSEY FARM, SKANEATELES
Tops Dolly of Jon Robin 7-2 305C-2X 9082 532
s. Merry Top of Wittfiel Farms d. Monarch's Dot of Wittfiel
Pe Car Delphiniums Donna 2-1 299C-2X 5491 272
s. Wood-Bee Actor's Prince d. Greenbank Delphinium

CORBETTA, ROGER H., ATTEBROC FARM, MILLBROOK
Crosbys Mary Lou 11-6 365-2X 11926 594
s. Eden Hill Patriot d. Few Acres Lorna
FISH, LOUIS W., JR., BROADVIEW FARM, SALT POINT
Sinbads Holly 7-9 270-2X 7895 317
s. Foremost Sinbad d. Masterpiece Blossom
Broadview Baron Maribel 3-0 305-2X 7066 354
s. Douglaston Baron Kenyon d. Freddie's Preticia
Broadview Farm Mavis 2-4 305-2X 7731 428
s. Broadview Kingfish d. Broadview Kedoria
HAXSTUN, RICHARD C., MOREAU FARMS, FORT EDWARD
Moreau Farms Hermette 6-9 305-2X 9789 512
s. Fra-Mar Pharaoh d. Savery's Herma
HELLER, DANIEL H., FEURA FARM, FEURA BUSH
Feura Noble Nymph 9-0 305-2X 10847 509
s. Groton House Noble d. Feura Nina
HYLAND, HELEN S., PONE ACRE FARM, CRARYVILLE
Maple Lane Designers Heiress 7-2 346-2X 12630 645
s. Maple Lane Topsy's Designer d. Maple Lane Frolic's Jewell
MARSH, CLARENCE J., MARSH FARMS, CANANDAIGUA
Marsh Farms M Gracie 3-11 305C-2X 9260 446
s. McDonald Farms Ideal Mars d. Oswego Falls Actor's Grace
Marsh Farms M Lou 2-9 305C-2X 6927 303
s. McDonald Farms Ideal Mars d. Marsh Farms K Lou
MATHESON, BRUCE M., MED-O-DALE FARMS, ALTAMONT
Med O Dale Flight Princess 10-7 294C-2X 7420 369
s. Indian Rose's Commoner d. Med O Dale Fleur de lis
Med O Dale Wistaria 7-0 305-2X 7256 337
s. Foremost Jeweller d. Indian Rex's C-ba Weigela
Med O Dale Victorys Princess 3-0 286C-2X 6345 365
s. Victory of Norman's Kill d. Med O Dale Flight Princess
McINTOSH, FLORENCE P., STRATHBRAN FARM, CAYUGA
Strathbran Zella 8-11 284C-2X 9314 433
s. Strathbran Socrates d. Strathbran Muriel
MOORE, CHARLES J., LANGMORE FARM, CLUMS CORNERS
Patricia Rose of Langmore 9-5 305-2X 7537 357
s. Wyebrook Fern-Wood d. Fern-Wood Patricia Rose
Fairlawn Peers Moonlight 6-1 305C-2X 7429 400
s. Fairlawn Actorine's Peerless d. Fairlawn Actor's Melbette
Langmore Majestics Brightness 5-8 305C-2X 9550 475
s. Coronation Melba's Majestic d. Langmore Idol Lustre
MOORE, W. LEE, FOX HILL FARM, CHESTER
Fox Hill Carrie 8-5 305C-2X 9773 413
s. Maple Lane Diana's Designer d. Maple Lane Rilma's Sandra
MOTLEY, HELEN R. C., WYCHMERE FARM, ONTARIO
Wychmere Connie 7-5 305-2X 10665 513
d. McDonald Farms Adonis d. Wychmere Noble Coleen
MURPHY, STANLEY, WANDERING BROOK FARMS, TULLY
Wandering Brook Kel Bamelia 2-3 305-2X 8832 424
s. Tarbell King Lance d. Wandering Brook Amelia B.
OUTHOUSE, RICHARD P., MAY RICH FARM, CANANDAIGUA
Silver Forest Royal Flower 5-9 305-2X 10554 456
s. Silver Forest Farms Royal d. Valerian's Early Flower
PERRY, WALTER C., HICKORY RIDGE FARM, HAMPTON
Maplewood Mont Lorna 7-4 305-2X 9508 467
s. McDonald Farms Vermont King d. Maplewood Jezebel
REEVES, EDWARD T., WIN ON A FARMS, BALDWINSVILLE
Win On A Farms Admirals Lass 4-2 305-2X 10053 589
s. Old Homestead Admiral d. Win-on-a Farms C. C. Lady
RIEFLIN, OSCAR G., RIEFLIN FARMS, WEBSTER
Nodrog Gaiety Lady 6-9 305C-2X 7177 352
s. Langwater Grenadier d. Windwood Squire Frolic
RIPLEY, SARAH, FALL CREEK FARM, CORTLAND
Ripley Farms Cora 2-4 305-2X 5879 298
s. Bonnie's Chuck d. Ripley Farm's Caroll
SOUTHARD, FLOYD & SONS, CLOVERHILL FARMS, IRA
Hanovers Lotta of Clover Hill 2-4 246-2X 7897 330
s. Hanover Hill Hepburn d. Foremost Comet's Lottie
STEVENS, MARK W., NORMAN'S KILL FARM, GLENMONT
Victor Kings Levity Lass 6-4 305-2X 8299 334
s. Pollyanna's Victor King d. Steadfast's Darling Lass
Colonels Kings Favorite 4-0 305-2X 7567 320
s. Nyala Supreme Colonel d. Victor King's Favorite
Majestys Adelle of N K 2-2 305-2X 5326 260
s. Basquaerie Levity Majesty d. Victor King's Adelle
STEVER, N. F. & SONS, JOHNSON CITY
Shining Star Storrs 8-5 296-2X 10655 561
s. McDonald Farms Jeweler d. Star Salome Storrs
Pine Grove H Jessica 4-11 300-2X 10286 478
s. Demon's Hornet of Pine Grove d. Pine Grove Farms Jessica
Stevers Bright Minette 2-7 283-2X 4781 198
s. Tarbell Bright Larchmont d. Orchard Brook Minerva
Stevers L Juno 2-2 305-2X 7640 398
s. Holcomb's M. Levi d. Stever's Bright Juanita
THOMAS, HAROLD & SONS, ASTOWELA, STANLEY
Elnor Beauty 7-4 305-2X 11195 508
s. King Placid of Gardenville d. Agatha's Elnor
Sungold Cherokee Charmer 3-3 305-2X 9886 424
s. Horse Shoe F Athlete d. Warrior's Golden Girlie
WETHERWAX, RONALD, HILLCREST FARM, WYOMING
Hillcrest Vars Laura 3-7 297C-2X 9746 423
s. Llan Fair Count's Var d. Hillcrest Chief's Jean
Hillcrest C Elva 2-3 305C-2X 9349 401
s. Open Hearth Laura's Chief d. Hillcrest W. Edie
WILKIE, JOHN, FORGE HILL FARM, NEW WINDSOR
Forge Hill Casaphyllis 9-2 266C-2X 8131 432
s. Forge Hill Casanova d. Forge Hill Bellphyllis
Forge Hill Casophelia 8-3 276C-2X 6536 276
s. Forge Hill Casanova d. Forge Hill Ophelia
Forge Hill Acmes Gloriann 7-2 305C-2X 7752 394
s. Foremost Acme 25th d. Forge Hill Gloreann
Forge Hill Marajanez 4-6 250C-2X 5998 316
s. Forge Hill Marlyn d. Forge Hill Acme's Janez
Forge Hill Chalcoleen 3-4 305C-3X 7952 427
s. Douglaston Anne's Challenger d. Forge Hill Jan Louise
Forge Hill D Daffodill 2-5 305C-3X 10721 568
s. Damian Victor of Ridgiydale d. Forge Hill Bell Daffodil
WILSON, H. B., MEADOWBROOK FARM, CALEDONIA
Loyalist Daisy Maid 5-8 305-2X 8905 440
s. McDonald Farms Just Loyalist d. Rex's Daisy Wac
ZORNOW, THEO. A. & THEO. J., PITTSFORD FARMS, PITTSFORD
Pittsford Farms Chiefs Laura 4-8 305-2X 10636 459
s. Open Hearth Cherry's Chief d. Venture's Lively of Red Osier
Pittsford Farms Dukes Isadora 2-7 305-2X 8337 359
s. Pittsford Farms Duke d. Pittsford Farms Isabel

NORTH CAROLINA

BLACKWELDER, P. B., TWIN BROOK FARM NO. 3, MOCKSVILLE
Paulette of New River 7-5 305-2X 10374 539
s. Ideal of New River d. Hamhurst Danny Boy's Paulette
CARLSON, C. L., SHADY OAK FARM, GUILFORD COLLEGE
Skuggek Comet Stella 4-11 305-2X 7261 374
s. Riegeldale Emory's Comet d. Skuggek's Golden Maid
COBLE, GEORGE S., MAEGEO FARMS, LEXINGTON
Langvalley Apple Blossom 10-7 277-2X 6694 293
s. Nanita's Crown Prince d. Annie of Madrey Farm
Spruce Run Oberons Ruth 9-3 305-2X 5582 240
s. Butterfat Oberon d. Spruce Run Cherub's Ruthie
Maegeo Maxims Carol 6-3 291-2X 5807 297
s. Quail Roost Edward's Maxim d. Terrace Farm's Carolotta
Maegeo D Jenny 5-9 305-2X 7674 369
s. Terrace Farm's Dynamo d. Maegeo Jenny
Maegeo Maxims Heather 5-7 305-2X 8596 397
s. Quail Roost Edward's Maxim d. Old Timbers Heather
Maegeo Maxims Girl 5-6 305-2X 6577 300
s. Quail Roost Edward's Maxim d. Spruce Run CHB Girl
Maegeo Stella 5-2 305-2X 9692 422
s. Wey Acres Levity Admiral d. Sunny Dale Farm Stella
Maegeo Jollyann 5-2 305-2X 9022 397
s. Langvalley Levity Dynamo d. Brooklandwood Jollyann
Maegeo Dynamos Annalee 4-9 305-3X 10801 547
s. Langvalley Double Dynamo d. Maxim's Annalee
Maegeo Dynamos Beauty 4-6 305-2X 6779 376
s. Langvalley Double Dynamo d. Maegeo Queen Beauty
Maegeo Leaders Prettymaid 4-5 305-2X 9046 431
s. Northern F Leader d. Spruce Run Marvel's Prettymaid
Maegeo Leaders Loretta 4-5 305-2X 9403 381
s. Northern F Leader d. Terrace Farm's Loretta
Maegeo Cavaliers Primrose 4-2 261-2X 5082 232
s. Maegeo Dynamo's Cavalier d. Kenmoor Maxim Primrose
Maegeo Steadfast Mame 3-8 286-2X 6693 310
s. Maegeo Steadfast d. Spruce Run Shanty's Mame
Allerton Hill Butterfat Cora 3-10 305-3X 10974 479
s. Mulhocaway Butterfat Senator d. Wendymede Flora
Allerton Hill Butterfat Laurie 3-1 283-2X 3958 204
s. Mulhocaway Butterfat Senator d. Delwake Glory
Maegeo Apples Beauty 3-7 305-2X 6265 296
s. Maegeo Dynamo Apple d. Maegeo Valor's Beauty
Maegeo Majestys Buttercup 3-5 213-2X 3745 188
s. Maegeo Majesty d. Ellieralie Buttercup
Maegeo Freemans Lily 3-5 202-2X 4413 187
s. Ideal's Freeman d. Clara's Valor's Lily
Maegeo Valorous Elsie 3-4 305-2X 7242 376
s. Quail Roost King Valorous d. Dillon's Lucky Elsie
Maegeo Dynamos Lucky Lady 3-3 305-2X 8746 425
s. Langvalley Double Dynamo d. Dillon's Lucky Lady
Maegeo Leaders Oasis 3-3 305-2X 6989 341
s. Northern F Leader d. Belmont View Ned's Oasis
Dega Hannibals Patty 2-2 305-2X 7406 374
s. Dega May King's Hannibal d. Happyholme Joaquin Millicent
NORTH CAROLINA STATE COLLEGE OF AGRICULTURE, RALEIGH
Arden Noble Polly 3-1 305-2X 6618 327
s. Quail Roost NoMax Hero d. Churn Creek's Promise
PRICE, G. B., RICH HILL FARM, WARRENSVILLE
Rich Hill Veda 2-10 305-2X 5260 266
s. Klondike Herald d. Rich Hill Reba
SIKES, T. EDGAR, SIKCO FARM, GREENSBORO
Sikco Maxims Gem 8-3 305-2X 10265 546
s. Fairlawn Maxim's Heritor d. Carnation's Caraway Girl

OHIO

ADKINS, CHARLES P., CLEARVIEW FARM, SAINT HENRY
Clearviews Alfabet 10-6 305-2X 11712 549
s. Alfacrest's Q. V. Challenger d. Betty Rose of Victory Noll
BRAUN, FRANK L. & SWABY, R. M., BRAUNSDALE FARM, SOUTH CHARLESTON
Welcome In Mc Mary Ann 6-5 213-2X 6959 348
s. McDonald Farms Oberland d. Welcome In Ambition Mary
Sunnysage Valors Beauty 3-4 305-2X 8226 414
s. Welcome In Edin Valor d. Sunnysage Steadfast Daisy
Alerts Bigshot of Oakdale 5-5 305-2X 10593 496
s. Welcome In Alert d. Duke's Velvet of Oakdale
Braunsdale Glennas Jan 2-0 305-2X 7746 395
s. Welcome In Claremore d. Braunsdale Glenna
BURNS, ARTHUR C. & SONS, DARBY MAPLE FARMS, MILFORD CENTER
Darby Maple K I Snowdrop 2-1 305-2X 5990 283
s. Welcome In Kingdom d. Darby Maple Snowdrop
Darby Maple Kings Secret 2-0 280-2X 5090 217
s. Welcome In Kingdom d. Darby Maple Secret
CEDAR BROOK FARMS, INCORPORATED, BELLVILLE
Byers Ideal Lucy 3-10 340-2X 10754 510
s. Ideal's Shane d. Glen Oaks Forward Lucy
DEETER, VIRGIL P., GREEN VILLA GUERNSEY FARM, GREENVILLE
Green Villas Bernice 8-0 365-2X 14293 694
s. Penn Villa's Emory's Direct d. Actress Bell of Maple Cluster
Green Villa Noble Velma 3-7 305-2X 7785 359
s. Curtiss Candy Noble Curtiss d. Green Villa's Ph. Vanice
FORTKAMP, LINUS, COLDWATER
Sunnydale Dons Ann 4-3 305C-2X 8033 338
s. Meadow Lodge King's Don d. Sunnydale Sciano
Springtime Kings Ann 2-1 305C-2X 6462 311
s. Franchester King's Peacemaker d. Sunnydale Don's Ann

FRAHM, HOMER, GRAND LAKE FARMS, CELINA
Grand Lake Shirleys Lady 11-11 305-2X 10444 498
s. Plain View's Shirley's Pretor d. Lady Fannie of Plain View
Grand Lake Valiants Glory 2-7 305-2X 6891 298
s. Sun-Blest Farms Valiant d. Grand Lake Campus's Glorianna
GUINTHER, WARREN, NEVADA
Wernida Vals Petunia 2-3 305C-2X 9007 426
s. Hideaway Valerian d. Wernida Laddie's Primrose
Wernida Vals Holly 2-4 305C-2X 9645 455
s. Hideaway Valerian d. Wernida Lausche Pansy
HADDEN, CORNELIA T., MRS., HICKORY BLUFF FARM, POWELL
Loch Lomond Radiants Jewel 8-11 305C-2X 6181 261
s. Riegeldale Emory's Radiant d. Snugholm Jewel's Ruth
Hickory Bluffs Catharine 3-2 305C-2X 4302 229
s. Welcome In Countryman d. Hickory Bluff's Tullullah
HARVILLE, THOMAS, MRS. & ARTHUR, AVALON FARM, NEW MILFORD
Avalon Rose Kings Marleen 5-2 305-2X 10429 392
s. Antietam Rose King d. Avalon Brilliant Marcelyn
Avalon Brilliant Bella 3-4 305-2X 9622 432
s. Langwater Brilliant d. Avalon R. Ultra Belle
Avalon Levity Ida 2-4 305-2X 7702 406
s. Levity Rose King d. Avalon Brilliant Ila
HEIFNER, GAIL, VILLA-WAY FARM, SULLIVAN
Villa Way L Kisses 5-8 365-2X 13730 628
s. Wey Acres Levity Candy d. Villa-Way Carmel
HOYER, RALPH W., SPRING HOLLOW FARM, LAKEVILLE
Oberland Lady Ann 5-3 305C-2X 6701 323
s. McDonald Farms Oberland d. Oberland Sinner's Ann
Kingfield Royal Delight 2-3 305C-2X 6639 347
s. Pebblebrook Royal Canadian d. Kingfield Country Diana
HUSTON, C. R., ARRUS FARMS, MEDINA
Arrus Rose Ola 6-6 305C-2X 9401 441
s. Argilla Promoter d. Rose Ola of Penn Villa
Arrus Kings P Repeat 2-1 271C-2X 5369 240
s. Franchester Free King d. Arrus Perky Repeat
JUMP, DALE C. & SONS, GUERN-DU FARM, KENTON
Guern Du Fancy 5-6 305-2X 11781 638
s. Rosewald Mussolini's Autocrat d. Allendale Katharine
KOHLER, THEODORE E., MARODORE FARM, CANAL WINCHESTER
Marodore Charming Angela 5-4 305-2X 8376 368
s. McDonald Farms P. Luck Charm d. Marodore Annette
LINDSAY, WILLARD J., SPREADING ELM FARM, NORTH LAWRENCE
Annabelle of Spreading Elm 6-11 261-2X 6880 350
s. Langwater Dreamer d. Bess of Spreading Elm
Gloria of Spreading Elm 3-0 299-2X 6833 375
s. Coldspring's B. R. Superb d. Jane of Spreading Elm
Dewdrop of Spreading Elm 3-0 305-2X 8002 434
s. Coldspring's B. R. Superb d. Bess of Spreading Elm
Sindy of Spreading Elm 2-11 305-2X 5915 308
s. Coldspring's B. R. Superb d. Roxie of Spreading Elm
LOW, G. W. & D. W., MILLCREEK FARM, MARYSVILLE
Millcreeks Fau 9-10 365-2X 10632 454
s. Millcreek's Flash d. Millcreek's Linda
MONDAK, WILLIAM J., MON-MID-O-FARMS, BEREA
Kemwood Dukes Snowdrop 4-7 305-2X 5779 244
s. Kemwood Lea Duke d. Summit Farm Snowflake
RIEHL, ELMER J., ELMBETH FARM, CANFIELD
Elmbeth Levity Rose Marie 3-3 365-2X 11059 533
s. Pine Manor Levity's Legacy d. Elmbeth L. P. Rosebud
Elmbeth G Hannah 3-0 365-2X 8081 400
s. Elmbeth Levity Lucky Gidion d. Elmbeth L. P. Lucky Barbara
ROUSH, EDSON, LOCUST GROVE FARMS, RACINE
Locust Grove Anabelles Queen 2-5 365-2X 11507 569
s. Jaebardale Forward's Arnold d. Locust Grove Anabelle C
SANDERS, M. L. & H. E. & LINDLEY, LEROY C., SANDE-HILL FARM, COLLINSVILLE
Sande Hill Princess Wendy 3-8 305C-2X 9805 466
s. Marshland's Prince d. Princess Ann of Camel Cress
SIMON, ROSS & ROSA M., SUNSET RIDGE, NOVA
Sunset Ridge Ace Caroline 2-10 305-2X 6935 382
s. Franchester Commando Ace d. Sunset Ridge Carlux
TREASE, D. H., MAPLE SHADE FARM, UPPER SANDUSKY
Maple Shade Royal Goldie 4-6 305-2X 8376 356
s. Pine Manor Royal Paragon d. Maple Shade's Golden Rod
Maple Shades Levity Pat 4-7 305C-2X 7698 345
s. Caumsett Patsy d. Maple Shade's Levity
WEAVER, CLARK A., SAN-MOR FARM, PEMBERVILLE
Conora Empress Tranquil 3-3 225-2X 7922 367
s. Kenmar Hills Emperor Jim d. Conora Lovely Tranquil

OKLAHOMA

GONTERMAN, RAY, PONCA CITY
Kelcrest Rexs Wanda 6-11 305C-2X 11185 547
s. Meadow Lodge Rex's Strongheart d. Kelcrest Gayle's Glow
Beta's Bliss of C. D. 7-1 288C-2X 10029 485
s. St. Albans Actor Grandee d. Fairy De's Beta
Gontermans Candy 4-6 279C-2X 6385 289
s. Curtiss Candy Levity Don d. Riverlane Jim Lee's Kathryn
Flowers Mayetta 2-10 305-2X 8894 428
s. Cooper's Hisab d. Foresee's Maryland
Gontermans Annabelle Levity 2-4 305-2X 8081 376
s. Cooper's Industrious d. Riverlane Federal Annabelle
HERSHBERGER, T. M., BROKEN ARROW
Ger Von Crista Ann 2-4 305-2X 8929 433
s. Ger Von Levity Colonel d. Ger Von Prince's Lady
MUNGLE, J. JENE, MUNGLE'S DAIRY, ATOKA
Mungles Darlene 7-10 305-2X 12048 535
s. Bonnie's Supreme d. Mungle's Diana
NORTHEASTERN OKLAHOMA A. & M. COLLEGE, MIAMI
N E O A & M College Queen 3-6 305-2X 8975 409
s. Meadow Lodge Juno d. Hamby Farms Bom Augusta
OKLAHOMA A. & M. COLLEGE, STILLWATER
Sooner Ambassador Eager 4-3 305-2X 7925 338
s. Meadow Lodge Ambassador d. Sooner Mohican Eagle
WINTER, JOHN, JR., PLAINVIEW GUERNSEY FARM, HITCHCOCK
Winters Kansas City Jane 10-10 365-2X 14121 639
s. Winter's Warrior d. Winter's Contented Merry Maid

OREGON

ALLEN, LAWRENCE, SUNNYCREST FARM, BEND
Land O Dreams Masters Fancie 4-9 305-2X 9766 493
s. Land o'Dreams King Masterpiece d. Land o'Dreams King's Dolly
BOECKMAN, RICHARD, MAPLE BROOK FARM, SHERWOOD
Maple Brooks Rose Marie 2-2 305-2X 6672 407
s. Maple Brook's Patrick James d. Rosetta of Aurora
CLARKE, R. F., MR. & MRS., OAK ARBOR GUERNSEY FARM, GASTON
Oak Arbors Ginger 15-6 305-2X 7044 318
s. Jiggs of Oak Park d. Virginia of Deer Island
Oak Arbors Selects Melba 5-2 305-2X 6556 341
s. Florham Commando's Select d. Oak Arbor's Prince's Maybelle
Oak Arbors Prides Penney 2-6 305-2X 6887 354
s. Oak Arbor's Select's Pride d. Oak Arbor's Select's Pamelia
Oak Arbors Selects Wrex 2-0 305-2X 7735 373
s. Florham Commando's Select d. Chukluck Willie
Oak Arbors Js Maizie 1-9 305-2X 5520 280
s. Price's Maywick Johnny d. Oak Arbor's Prince's Maybelle
CROUSE, WALTER H., KEN-WAL FARM, GRANTS PASS
Susan Ruth Maxine 5-6 296-2X 8316 381
s. Valley Pride's Patrick d. Twin Cedar Buddie's Maxine
HERINCKX, WILLIAM J., DANNYDAVE GUERNSEYS, BANKS
Jackson Brothers Rose 6-3 257-2X 6870 309
s. Western Glow Dandy d. Judy's Winter Blossom
Parker Farms P D Jan 2-7 365-2X 7637 384
s. Shoal Falls Peerless Don d. Highlander's Janet
JOHNSON, W. A. & SONS, VALLEY ROGUE GUERNSEY FARM, GRANTS PASS
Valley Rogue Cleo 8-10 305-2X 11161 487
s. Quality Farm Bettina's Captain d. Lucietia of Valley Rogue
Valley Rogue Faustina 4-5 295-2X 8744 442
s. Quality Farm Prime d. Lucinda of Valley Rogue
Valley Rogue Faithful 3-11 289-2X 8068 467
s. Quality Farm Prime d. Barrie's Huldah
Valley Rogue Nella 2-7 339-2X 9319 490
s. Bonnibell Dawn's Noble d. Valley Rogue Royal Poppy

PENNSYLVANIA

BERRY, JAMES D., JR., WINDY HILL FARMS, TITUSVILLE
Riverview Generals Mindella 5-4 305C-2X 9794 490
s. Flying Horse Clara's General d. Valley Gem Colorful
Windy Hill Farms Roberta 3-11 305C-2X 10271 448
s. McDonald Farms King Leo d. Forges Royal Rolla
Pebblebrooks H Inez 3-5 305C-2X 8553 468
s. McDonald Farms High Oneida d. Big Springs Inez
Windy Hill Farms Edna 3-3 305-2X 7631 478
s. McDonald Farms King Leo d. Sheldegren Edmunda
CANN, H. E. & M. B., ESCO FARMS, WEST CHESTER
Escos Maggy 12-1 305-2X 8209 341
s. C. F.'s May Rilma King d. Esco's Peggy
CARMAN, J. THOMAS, HIGHLAND FARMS, GLEN ROCK
Highland Chiefs Idell 6-10 305-2X 11103 553
s. Coldspring's B. R. Chief d. Highland Farm's Beauty's Ivy
Highland Chiefs Daisy Dell 5-6 365-2X 13178 607
s. Coldspring's B. R. Chief d. Highland Farm's Beauty's Delia
Highland Beautys Isabelle 5-6 365C-2X 12349 531
s. Coldspring's Beauty's Benedick d. Highland Chief's Inez
Highland Chiefs Maud 5-4 305-2X 10468 428
s. Coldspring's B. R. Chief d. Highland Beauty's Madam
Highland Beautys Idol 4-5 305C-2X 9271 480
s. Coldspring's Beauty's Benedick d. Highland Chief's Ideal
Highland Chiefs Formosa 2-1 305C-2X 8407 381
s. Coldspring's B. R. Chief d. Coldspring's Beauty's Formosa
DREIBELBIS, W. H. & SONS, DREIBELBIS FARM, SHOEMAKERSVILLE
Dreibelbis Royal Beatrice 9-9 259-2X 6841 302
s. Woodacres R. Levity Foremost d. Chancellor's Bell
Dreibelbis Royal Melancholy 9-1 247-2X 6695 293
s. Woodacres R. Levity Foremost d. Dreibelbis C. S. Melody
Dreibelbis C S Rhodora 5-3 305-2X 9766 425
s. Dreibelbis' Noble Classy Sam d. Dreibelbis Royal Rhoda
Dreibelbis Romeo Lucy 2-5 258-2X 5153 242
s. Llan Fair Count's Romeo d. Dreibelbis C. S. Loyal
ELLIOTT, W. FRANK & SONS, FAIRVIEW FARM, HOOKSTOWN
Fairview Kellys Estella 8-2 261C-2X 7588 315
s. Fairacres Kelly d. Fairview Harold's Estella
FAIR, FRANK D., FAIRDALE FARM, GROVE CITY
Zenda Topsys Eileen 11-9 365-2X 11886 547
s. Zenda Duke Michael d. Imp. Douglaston Defencer's Topsy
Fairdale Bella 8-0 305C-2X 10042 477
s. Liseter Bella's Hardfast d. Shamrock's Bell
Fairdale Joan E 5-2 305C-2X 7440 389
s. Fairdale Excellence d. Fairdale Joan
HANK, HARRY, LONE OAK FARM, MONONGAHELA
Mapleview Moons Madam 7-2 305-2X 8102 414
s. Churn Creek's Moonlight d. Mapleview Defiance's Madam
KATZEN, HARRY, SYKESVILLE
Alene of Mar Kay 6-4 305-2X 12467 512
s. Fairacres Kelly d. Alice of Mar Kay
KAUFMANN, OLIVER M., PINE HILL FARM, CORAOPOLIS
Pine Hill Belles Bella 5-7 305-2X 7624 358
s. Wethersfield Caesar d. Rosewald Belle's Bella
Pine Hill Starletta 4-10 305-2X 7015 411
s. Antietam Royal Steadfast d. Pine Hill Starlet
KEISER, J. RAY, WHITEDEER
Sun Ray Sara 2-4 305-2X 8980 417
s. Sun Ray Commander d. Broadwater Sabrina
PAXSON, HENRY D., MRS., ELM GROVE, HOLICONG
Elm Groves Countess 2-1 305C-2X 7588 387
s. Sterling Count Thornton d. Elm Grove's Quarry Belle
RHOADS, JEROME H., "RHOADSACRES", KIRKWOOD
Valdors Joan of Rhoadsacres 6-1 305C-2X 6434 329
s. Riveredge Valdor's Honeybrook d. Cadet's Rhoda of Rhoadsacres
Avalon of Rhoadsacres 3-7 274-2X 6310 288
s. Vagabond's Victor d. Cadet's Marlene of Rhoadsacres
Dora of Rhoadsacres 3-1 305-2X 6989 307
s. Llan Fair Royal Majesty d. Victor's Annie of Rhoadsacres

WETZEL, RUTH E., BIRCH KNOLL FARM, PHOENIXVILLE
Birch Knoll Raiders Royalist 4-0 305-2X 9240 543
s. Birch-Knoll Raider's Lad d. Carthaginian's Clover Royalist
WITMER, C. E. & SONS, EAST MALTA FARMS, DALMATIA
East Malta Superos Rose 12-0 305-2X 12169 620
s. Lea Haven's Supero's Godfrey d. East Malta's Jerome's Rose
ZIMMERMAN, C. E. & M. K., SILVER LAKE FARM, CENTER SQUARE
Silver Lake Fancy 4-5 305C-2X 8305 430
s. Silver Lake Columbian d. Silver Lake Faith
Silver Lake Suzy 2-4 305C-2X 7850 404
s. Tarbell Romulus Royal d. Silver Lake Glen
Silver Lake N Golden 2-0 305C-2X 6939 346
s. Coldspring's Noble's Master d. Silver Lake Golden
ZOOK, W. H. DUNWOODY, PHEASANT HILL FARM, GLENMOORE
Nuggets Golden Rose 10-5 305-2X 8425 412
s. Noel's Gold Nugget d. Fashion Rose of Merrie Hill

RHODE ISLAND

BEATTIE, WILLIAM JAMES, LINWOOD FARM, EAST GREENWICH
Beauhavens Cherie 11-5 305-2X 7378 335
s. Beauhaven's Nobleman d. Beauhaven's Theresa
McBRIDE, CLIFFORD A., WHEELER FARM, RIVERSIDE
Wadsworth Prides Fiona 6-3 305-2X 12213 561
s. Argilla Royal Pride d. Wadsworth Peerless Dolly
Wadsworth Prides Hilda 5-0 305-2X 10525 403
s. Argilla Royal Pride d. Hop Brook Faith's Hope

SOUTH CAROLINA

ALLISON, W. E., TUPELO FARM, COLUMBIA
Tupelo Emerald Patience 2-1 305-2X 5406 260
s. Edisto Farms Emerald d. Gladiator's Princess of Tupelo
Tupelo Emerald Constance 2-1 305-2X 3831 188
s. Edisto Farms Emerald d. Defender's Choice of Tupelo
Tupelo Princes Matilda 1-9 305C-2X 6331 294
s. Blakeford Fay's Prince d. Tupelo Ace's Midge
Tupelo Design Trixie 1-11 272C-2X 3776 193
s. Kerr's NoMax Design d. Badger's Maxie

CLEMSON AGRICULTURAL COLLEGE, CLEMSON
Brays Island Bon Tons Donna 9-1 309-2X 4980 216
s. Cesor Bon-Ton's Premium d. Riegeldale Mxk King's Donna
Clemson Fame Ember 3-0 305C-2X 6629 320
s. Clemson Fame d. Clemson Hollibright Talent
Clemson Bounty Fabulous 2-2 277C-2X 4770 173
s. Mulhocaway Butterfat Bounty d. Clemson Hornet Achsa
FLETCHER, J. & O. J., BEAVER CREEK FARM, McCOLL
Beaver Creek H A Joy 5-0 305C-2X 7065 344
s. Beaver Creek Hollivista Agent d. Beaver Creek Hollivista's Joy
Beaver Creek F Hollimirth 3-4 221-2X 4463 232
s. Klondike Premost Fearless d. Beaver Creek Hollimirth
HAMPTON, FRANK, MILLWOOD DAIRY FARM, COLUMBIA
Laddies Cresent 2-10 305C-2X 5666 264
s. Lady Katherine's Laddie d. White Ensign's Lula
McCASKILL, A. L. & SON, LYNDALE FARMS, BISHOPVILLE
Zimalcrest Noble Marie 8-1 233C-2X 5692 287
s. Quail Roost Noble King d. Zimalcrest Design's Rose Marie
MILLS, FRED T., SALUDA
Breeze Haven Francine 3-5 305C-2X 7674 358
s. Klondike Plowman d. Breeze Haven K. Francenia
MILLS, T. P., MR. & MRS., BREEZE HAVEN, PROSPERITY
Hemlock Artista Susan 5-5 305C-2X 9184 440
s. McDonald Farms His Artist d. Hemlock Susie
Breeze Haven Cedeb 3-0 305C-2X 6295 326
s. Breeze Haven Caesar d. Breeze Haven L. Debbie
MUNNS, J. J., FOUR COLUMN'S FARM, LANDRUM
Four Columns Midnight Grace 3-4 305C-2X 7323 313
s. Midnight Hero of The Glen d. Four Column Sequel's Gertrude
Four Columns Maxim Jane 3-3 305C-2X 6814 327
s. Quail Roost Bright Maxim d. Four Column's Golden Joan

ROOSEVELT, NICHOLAS G., GIPPY PLANTATION DAIRY, MONCKS CORNER
Gippy Prediction Judy 2-9 305-2X 7368 414
s. Klondike Mollie's Prediction d. Gippy Alert's Jenny
Gippy Conrad Clare 2-2 305-2X 8331 482
s. Northern Conrad d. Gippy Chief Clara
Gippy Prediction Vernella 2-2 305-2X 8192 346
s. Klondike Mollie's Prediction d. Genial's Gippy Vermelle
Klondike Premost Fernola 2-3 305-2X 7674 402
s. McDonald Farms Predictmost d. Klondike Ray Golden Fern

SOUTH DAKOTA

MENTOR FARMS, VOLGA
Mentor Casparo Dawnita 8-5 305-2X 9081 468
s. Penn Villa's Casparo d. Mentor Royal Dawnita

TENNESSEE

GLOVER, E. S., RIDGELEA FARM, PINEY FLATS
Rockwood R E F Cassie 9-4 281-2X 7200 328
s. Riegeldale Emory's Foremost d. Rockwood B.'s Cassandra

UTAH

CHADWICK, JOSEPH A. & RALPH, CHADWICK FARM, NORTH OGDEN
Clarissa I of Chadwick Farm 8-7 305-2X 8097 403
s. Fairlawn Actor's Ichabod d. Monarch's Choice
Chadwick Farm I Lilly 3-1 208-2X 5797 307
s. Fairlawn Actor's Ichabod d. Lady Arb. of Chadwick Farm

VERMONT

ALLEN, RAY R., ALLENHOLM FARM, SOUTH HERO
Saddleback F Bettina 4-3 305C-2X 9427 523
s. Howland Master's Fiddler d. Saddleback Bess
McCULLOUGH, H. P., HALL FARM, NORTH BENNINGTON
Green Meads Dame Theodora 4-5 305-2X 7540 353
s. Langwater Vindicator d. Green Meads Princess Thalia
YATES, S. S., SADDLEBACK FARM, DORSET
Saddleback C Dixie 3-2 305-2X 7064 348
s. Flying Horse Amy's Colonel d. Saddleback Dainty

VIRGINIA

FRANKLIN, J. PAUL, WONDER FARM, GOODVIEW
Hanover Hill J Faithful 4-8 294-2X 6313 330
s. McDonald Farms Jason d. Foremost Footprint's Faith
GOULDIN, J. M., WINDSOR FARM, TAPPAHANNOCK
Windsor Pirates Adell 6-6 305-2X 6766 304
s. Riegeldale Emory's Pirate d. Riegeldale Viscount's Bluebell
MORRIS, W. J. & SONS, EGGLESTETTON DAIRY FARM, AMELIA
Shady Rest Pharoahs Jackie 2-9 305-2X 9750 436
s. Midview Charmer's Pharoah d. Ethel's Pauline
SANDS, D. C., BENTON FARMS, MIDDLEBURG
Bentons Lady Pansy 3-3 239-2X 5453 256
s. Langwater Lord Benton d. Benton's Pearl's Princess
SHANNON, SIDNEY L., SR., ROSEGILL FARM, URBANNA
Rosegills Emily 4-6 305-2X 9111 395
s. McDonald Farms Honor Bright d. Raider's Etta of Rosegill

WASHINGTON

BUTTS, SIDNEY E., ROCK HAVEN GUERNSEY FARM, MORTON
Avalawn Procis 9-4 298C-2X 8345 383
s. Flying Horse Flute's Colonel d. Pirna of Chicona
Rock Haven Pablos Angela 5-3 305C-2X 7871 351
s. Chicona Nelson Pablo d. Madrone's Anita of Rock Haven
DODGE, MERRILL M. & SONS, LOCUST NOOK FARM, ELLENSBURG
Locust Nook Betsy 14-8 281-2X 9292 447
s. Linwood's Harmony d. Locust Nook Urla
EGBERT, KEITH & C. E., ESTATE, EMRL FARM, BOW
Emrl Bings Tena 4-2 305C-2X 8454 489
s. Western Glow Ping O'War d. Valley Gem Teacher
LOVGREEN, JOHN E., CLAIRE HAVEN GUERNSEYS, EAST STANWOOD
Claire Haven Derel Phyllis 2-8 281C-2X 9761 457
s. Wandamere Anson's Derel d. Claire Haven Royal Princess
MEYER BROTHERS, DELPHI DELL FARM, OLYMPIA
Riverside Acres Gayle 4-10 335C-2X 9460 424
s. Pathway's Romulus d. Riverside Acres Gaylene
Riverside Acres Pollyann 4-1 365-2X 10426 581
s. Riverside Acres Romeo d. Riverside Acres Polly
Hunters Gate Kwass 4-1 320C-2X 7899 372
s. Riverside Acres Romeo d. Riverside Acres Dolly
MEZGER, W. L., MR. & MRS., VALLEY HOME FARM, CHEHALIS
Valley Home Lucky 5-1 305C-2X 14116 635
s. Valley Gem Pasteur d. Lady Luck of Delphi Dell
Valley Home Avalon 3-5 305C-2X 6928 326
s. Western Glow Maywick d. Delphi Dell Stylish Marvela
Valley Home Adaline 3-3 305-2X 7230 361
s. Western Glow Maywick d. Delphi Dell Permino's Ida
OLSON, JAMES P., RIVER ROAD FARM, MOUNT VERNON
Western Glow Martha May 3-3 305-2X 9205 509
s. Big Ben of Aldarra d. Western Glow Martha
ORMBREK, GEORGE, CLOVER RIDGE FARM, KIRKLAND
Avondale Charity 12-0 305-2X 7775 364
s. Fircrest Noble Duke d. Spot of Baker View
POWER, L. W., CHUKLUCK FARM, BURLINGTON
Chukluck Maxilady 6-7 286C-2X 9979 494
s. Cloverleaf Skagit Prince d. Bear Canyon's Maxine
STAUFFER, IRA, VALMARK GUERNSEY FARM, LYNDEN
Primrose of Valmark 4-11 305C-2X 8869 420
s. Rozelyn V. Marvel d. Lady Ann's Pansy
Aldercrest Buttercup 5-1 288C-2X 10732 569
s. Flying Horse Master's Governor d. Aldercrest Boots
Mistress Donelda of Valmark 3-0 305C-2X 7095 427
s. Cedarcroft Master's Leonides d. Lad's Nelda
Mistress Mabel of Valmark 3-2 302C-2X 8652 441
s. Cedarcroft Master's Leonides d. Valmark Mae's Belle
TAGUE, S. P., SA ROSA FARM, SEQUIM
Sa Rosa Ula 3-2 365-2X 8339 489
s. Delphi Dell Master Damon d. Una of Sa Rosa
VELEKE, BERNECE A., VELGUERN FARM, LYNDEN
Western Glow Maya Ann 7-6 305-2X 8662 431
s. Western Glow Maryann's Royal d. Western Glow Royal May

WISCONSIN

AHRENS, ROBERT S., BOMAR FARMS, HUDSON
Bomar Marj's Alice 6-0 305-2X 9319 457
s. Birchtree Levity James d. Bomar Marj
HOARD, W. D. & SONS COMPANY, HOARD'S DAIRYMAN FARM, FORT ATKINSON
Dairyman Rs Paulita 2-5 305-2X 7456 405
s. Woodacres Royal Dairyman d. Dairyman P's Paula
KUHTZ, C. H. & SONS, KUHTZDALE FARM, WAUKESHA
Kuhtzdale Kiplings Bella 6-2 305-2X 9645 380
s. Gaylord's Squire's Kipling d. Pride's Vera
LAWLER, T. M., KENOSHA
Lawler Bright Hope 6-2 305-2X 11418 491
s. Tarbell Bright Adventurer d. Hope of Garrett Acres
TORREY, ROSCOE R., TORREY FARM, BRISTOL
Torrey Farm Majestys Rowana 3-3 305-2X 8037 423
s. Gaylord Kingmead's Majesty d. Torrey Farm Iowana

LET US SHOW YOU HOW . . .

Type Classification Can Help You Improve Your Guernsey Herd !

THE CLASSIFICATION PROGRAM is reflecting its merits in the increased number of animals being classified each year, 10,556 in 1955 and 7,491 in the first seven months this year. The rates are reasonable, too ! Investigate, and we feel sure you'll have your herd classified at the first opportunity.

"CLASSIFICATION IS A RECOMMENDED BUY!"

FOR DETAILS WRITE • • •

THE AMERICAN GUERNSEY CATTLE CLUB

PETERBOROUGH, NEW HAMPSHIRE

WHAT THE COWS ARE DOING
ON ADVANCED REGISTER TEST

SPECIAL NOTE: The Sires and Dams are shown for each cow with the first published credit for each record. Decimals and the months' per cent of butterfat are omitted. When more than one month's credit is computed at the same time only the last month's credit will appear with cumulative totals. These credits are subject to verification and correction.

EXPLANATION OF SYMBOLS

¶ before a cow's name indicates three-times-a-day milking.

\# before a cow's age indicates completed record when less than 305 or 365 days.

No symbol appears before the cow's name if milked twice daily.

OWNER AND RECORD	Age	Days	Mo.	Credit For Month Milk	Credit For Month Fat	Total Credit Milk	Total Credit Fat
ADAMS, ELMER E. & PAUL E., FLORA LEA FARM, MEDFORD, N. J. ARHT							
Duke's Actress	8-5	273	Jun	779	41	9223	474
Flora Lea Aurora	2-0	73	Jun	658	37	1636	82
s. Locust Lane Sun Lad		d. Duke's Abbess					
Flora Lea Flirt	2-0	180	Jun	771	36	5177	248
Flora Lea Gilda	4-1	158	Apr	606	34	4338	226
Flora Lea H. Nan	#2-11	290	May	98	5	5508	288
Flora Lea Jean	2-0	266	Jun	749	43	7513	404
Flora Lea K. Winsome	#4-6	281	Jun	53	3	7112	375
Flora Lea Norine	2-0	219	Jun	685	37	6237	295
Flora Lea Prisette	4-0	305	Jun	340	23	7371	425
Flora Lea Prudent	2-0	247	Jun	585	32	5904	292
Flora Lea Q. Paulette	3-3	272	Jun	478	27	7111	356
Flora Lea Warrior's Polly	3-1	159	Mar	543	30	3489	182
Lynbrook Fame's Perfection	12-4	142	Jun	1192	61	6141	314
Steadfast's R. Pride	6-11	230	Jun	652	35	6667	363
ADAMS, JOSEPH E., WILGORLAN FARMS, TITUSVILLE, N. J. ARHT							
Maple Lane Sheiks Holly	2-9	305	Jun	410	24	7404	399
Wilgorlan Farms Darling	#3-8	232	Jun	400	20	5773	300
ANDERSON, EDWARD C., BUSHY PARK FARM, RICHMOND, VA. ARHT							
Bushy Park Honour Clover	2-9	55	May	905	38	1503	64
s. Holliknoll Majesty Honour		d. Sheppard Farm's Ladino					
Bushy Park Honour Highlight	2-6	71	May	1090	52	2418	110
s. Holliknoll Majesty Honour		d. McDonald Farms High Osa					
Bushy Park Honour Jane	2-10	61	May	900	40	1713	82
s. Holliknoll Majesty Honour		d. Hillandale Cavalier's Janet					
Bushy Park Honour Janet	3-1	311	May	556	32	7254	379
Bushy Park Jewel	3-8	300	May	427	24	5654	267
Bushy Park Majesty Lustre	3-1	305	May	670	38	7649	393
Bushy Park Majesty Nice Abbie	2-10	282	Apr	573	29	6649	310
Bushy Park Majesty Rosey	3-3	292	May	625	37	7056	389
Bushy Park Majesty Vanellen	3-1	180	May	847	42	5265	272
Bushy Park Maxim Princess	3-4	294	May	640	37	6398	334
Bushy Park Nectarlie	3-2	274	Apr	397	23	5100	275
Bushy Park Prediction Dolly	3-3	157	May	891	44	4653	231
Bushy Park Prediction Hightime	2-11	297	May	650	40	7186	370
Bushy Park Prediction Hopie	2-9	43	May	706	32	985	44
s. Ben Tulloch Fore Prediction		d. Elkhardt's Hope					
Bushy Park Prediction Kathleen	2-8	50	May	1093	48	1685	72
s. Ben Tulloch Fore Prediction		d. Dinsmore Medico Karleen					
Bushy Park Princess Pixie	2-11	342	May	667	40	8155	455
Bushy Park Sailor Girl	#3-7	243	Mar	227	12	3638	185
Holliknoll Benjamin's Petite	#5-5	285	May	199	11	5318	277
¶Woodacres Leader's Buttergirl	2-5	302	May	630	35	8291	372
AUSTIN, DOROTHY R., TAMWORTH FARM, NORTH BLUE HILL, MAINE.							
¶Tamworth Adelaide	5-3	305	Apr	221	13	9953	457
¶Tamworth Agnes	4-9	305	Apr	121	7	10829	549
¶Tamworth Alberta	5-2	305	Mar	383	22	10473	515
Tamworth Anna	5-9	61	Apr	1646	79	3242	156
s. Flying Horse Select's Drummer		d. Tamworth Thistle					
¶Tamworth Sensation Savery	3-11	305	Apr	265	13	8877	378
BACHE, CARTER, MAYWOOD FARMS, STILLWATER, PA.							
Maywood C. Cinnamon	#3-2	292	Jan	96	5	8894	389
Maywood C. Clove	#2-3	283	Jan	103	5	6402	320
BARNES, RANDY, WACO, TEXAS. ARHT							
North's Pre Jessie	5-3	126	Apr	1191	56	5903	272
BARNWELL, LARRY, UNION, S. C. ARHT							
Cross Arrows Nigent Priss	2-2	365	Apr	22	1	8596	459
BARRETT, E. J., BARRETT FARMS, SLATERVILLE SPRINGS, N. Y.							
Eminent's Alicia Barrett Farms	2-1	227	Apr	917	39	7084	290
Eminent's Anniti Barrett Farms	2-4	135	Apr	1273	68	6000	287
s. Ideal's Wilma's Eminent		d. Keene's Anniti Barrett Farms					
Eminent's Cena Barrett Farms	2-3	133	Apr	1138	56	5394	238
s. Ideal's Wilma's Eminent		d. Star's Cena Barrett Farms					
Eminent's Deanie Barrett Farms	2-3	164	Apr	955	53	5390	279
Eminent's Elnor Barrett Farms	2-6	78	Apr	1277	57	3197	134
s. Ideal's Wilma's Eminent		d. Kenton's Elnor Barrett Farms					
Eminent's Gustene Barrett Farms	2-2	166	Apr	1087	60	5906	287
Eminent's Hazel Barrett Farms	2-3	101	Apr	1017	47	3583	164
s. Ideal's Wilma's Eminent		d. Majesty's Hazel Barrett Farms					
Eminent's Peres Barrett Farms	2-2	125	Apr	1358	60	5898	241
s. Ideal's Wilma's Eminent		d. Horatio's Peres Barrett Farms					
Emory's Herita Barrett Farms	2-3	112	Apr	1083	55	4027	187
s. McDonald Farms Emory's Philip		d. Rhacan's Atrieh Barrett Farms					
F Pharaoh's Della Barrett Farms	2-1	64	Apr	1024	49	2246	107
s. Forbena Pharaoh Barrett Farms		d. Keene's Delight Barrett Farms					
Keene's Forbena Barrett Farms	5-1	305	Feb	143	6	9948	495
Keene's Ruth Barrett Farms	3-5	179	Apr	1068	62	6841	393
Kenyon's Peere Barrett Farms	2-1	38	Apr	1249	50	1555	62
s. Douglaston Baron Kenyon		d. Athlete Peeress Barrett Farms					
Majesty's Dimp Barrett Farms	7-1	305	Mar	69	3	8232	335
Priam's Alicia Barrett Farms	2-4	357	Mar	637	37	9591	486
Priam's Sequel Barrett Farms	2-2	365	Apr	61	3	7864	440
Priam's Valbena Barrett Farms	2-1	305	Feb	599	32	8771	418
Ridge Krest Regal's Kate	3-9	201	Apr	1259	60	8922	414
Royal's Delight Barrett Farms	6-2	103	Apr	1247	62	4659	225
s. Woodacres Romulus Royal		d. Keene's Delight Barrett Farms					
Star's Deanie Barrett Farms	4-7	226	Apr	754	48	6928	399
Star's Gusta Barrett Farms	3-5	101	Apr	1160	49	4284	177
s. McDonald Farms High North Star		d. Majesty's Gusta Barrett Farms					
Star's Hazelene Barrett Farms	2-2	292	Apr	699	42	7720	410
Star's Kathy Barrett Farms	3-5	94	Apr	1146	52	4064	172
s. McDonald Farms High North Star		d. Ithacan's Kathy Barrett Farms					
Star's Nada Barrett Farms	2-4	305	Mar	282	16	7369	382
Star's Sequel Barrett Farms	2-2	289	Apr	945	47	8974	420
Star's Smartha Barrett Farms	2-1	149	Apr	1050	49	5489	250
Star's Sue Barrett Farms	5-5	53	Apr	1424	72	2493	133
s. McDonald Farms High North Star		d. Kenton's Sue Barrett Farms					
Star's Ursula Barrett Farms	4-8	235	Apr	492	26	6812	322
Wildair's Atina Barrett Farms	3-1	97	Apr	861	36	3171	140
s. Franchester Wildair		d. Royal's Atina Barrett Farms					
Wildair's Bena Barrett Farms	3-3	62	Apr	1128	48	2399	100
s. Franchester Wildair		d. Royal's Bena Barrett Farms					
BASSE, WILLIAM H. & ALVIN C., "GUERNSEY GROVE GUERNSEYS", MUSKEGO, WIS. ARHT							
Guernsey Grove Fern's Carleen	2-6	241	Apr	547	26	4940	219
Guernsey Grove Jenny Lee	2-4	72	Apr	739	30	1869	81
s. Green Meads Count Wilhelm		d. Owendale's Jenny Lee					
Guernsey Grove May	2-10	252	Apr	562	23	5933	235
Guernsey Grove M. Gretchel	2-7	305	Nov	476	22	7652	303
Guernsey Grove M. Gretel	#2-6	304	Nov	202	11	6516	324
Guernsey Grove P. Barbee	2-10	274	Apr	557	32	5673	303
Guernsey Grove P. Corabella	#2-8	194	Feb	567	30	5198	242
Guernsey Grove P. Gladys	2-6	72	Apr	921	42	2206	109
s. Meadow Lodge General Piper		d. Guernsey Grove Gladys					
Guernsey Grove P. Mistress	4-4	54	Apr	1203	57	2243	106
s. Meadow Lodge General Piper		d. Guernsey Grove Mistress Baby					
Guernsey Grove P. Suzette	2-4	305	Feb	209	13	7552	383
Guernsey Grove P. Tilda	#2-8	271	Feb	385	22	4612	231
Lookout Valley Victor's Sophia	2-0	305	Apr	128	6	6244	280
BAYVILLE FARMS, INCORPORATED, FARM NO. 1, NORFOLK, VA. ARHT							
¶Bayville Berry	2-1	139	May	1108	52	5138	236
s. Mulberry Hill Belle's Marty		d. Mulberry Hill Pl. Helene					
¶Bayville Coronet Annette	2-5	158	May	1060	49	5790	259
¶Bayville Fay	6-2	253	May	763	37	8104	424
¶Bayville Just Jolly	2-5	247	May	764	48	7246	391
¶Bayville Just Odella	2-2	274	May	547	36	6233	377
¶Bayville Just Pure	2-2	139	May	961	41	4959	203
s. McDonald Farms Just Pat		d. Southampton C. Polly					
¶Bayville Levity Foam	2-3	365	Apr	302	18	10138	556
¶Bayville Lucky Dora	2-3	365	Apr	580	32	10509	553
¶Bayville Lucky Janis	2-4	305	Mar	115	7	8199	440
¶Bayville Lucky Lila	2-3	305	Feb	119	6	8570	370
¶Bayville Margaret Blossom	6-5	250	May	797	39	7085	358
¶Bayville Margaret Glamorous	2-2	178	May	752	44	4842	261
¶Bayville Margaret Honesty	3-9	110	May	1103	69	4765	275
s. Bournedale General Mars		d. Bayville Maxprint Honey					
¶Bayville Margaret Jade	3-5	169	May	853	43	5477	281
¶Bayville Margaret Julia	2-3	365	Mar	425	31	9962	592
¶Bayville Margaret Maiden	2-3	365	Jun	127	7	9234	492
¶Bayville Margaret Martini	3-8	126	May	899	49	4128	198
s. Bournedale General Mars		d. Iceberg's Margie					
¶Bayville Margaret Mona	2-4	237	May	853	54	7266	441
¶Bayville Margaret Mora	2-3	244	May	560	33	5860	327
¶Bayville Margaret Morella	2-5	157	May	819	45	4691	247
¶Bayville Margaret Murne	2-3	183	May	772	40	4931	240
¶Bayville Margaret Nan	2-3	160	May	883	38	4974	228
¶Bayville Margaret Orchid	2-2	203	May	761	32	5307	224
¶Bayville Margaret Paula	2-5	108	May	1011	52	3647	185
s. Bournedale General Mars		d. Paula of Giant					

¶Bayville Margaret Poplar	2-3	170	May	756	45	4570	257
¶Bayville Margaret Poplin	2-3	170	May	749	37	4531	217
¶Bayville Margaret Portia	2-3	117	May	698	40	3172	169
s. Bournedale General Mars		d. Bayville Maxprint Portia					
¶Bayville Margaret Solace	2-2	56	Mar	988	47	1772	84
s. Bournedale General Mars		d. Bayville Ray Solace					
¶Bayville Marked Flash	2-3	191	May	673	35	4715	236
¶Bayville Marked Lil	2-2	145	May	821	39	3917	173
s. Bayville General Marksman		d. Bayville Royal Lil					
¶Bayville Marked Milkmaid	2-3	164	May	731	40	4301	209
¶Bayville Marked Penny	2-3	189	May	835	38	5351	235
¶Bayville Maxprint Della	3-3	183	May	722	39	5475	278
¶Bayville Maxprint Murne	3-5	150	May	954	44	5442	247
s. Fairlawn Maxim's Imprint		d. Dinsmore Queen Murne					
¶Bayville Maxprint Sarah	2-4	230	May	886	47	7275	370
¶Bayville May Gloria	2-4	263	May	853	45	7755	402
¶Bayville Queen Dainty	6-0	279	May	720	41	7924	429
¶Bayville Socute Ada	2-3	183	May	987	45	6359	288
¶Bayville Socute Aletta	2-3	300	May	873	40	8681	386
¶Bayville Socute Florinda	2-4	178	May	1114	50	6540	277
¶Bayville Socute Floss	2-5	94	May	1044	51	3281	159
s. Southampton Maxim		d. Bayville Rose Flossie					
¶Bayville Socute Irma	2-3	141	May	936	53	4556	232
s. Southampton Maxim		d. Riegeldale Emory's Marie					
¶Bayville Socute Laverne	2-4	89	May	1001	50	2777	135
s. Southampton Maxim		d. Bayville Noblest Lass					
Bayville Socute Melba	2-2	76	May	1086	50	2628	121
s. Southampton Maxim		d. Benton's Excellent Melba					
¶Bayville Socute Norma	2-5	365	Jun	298	17	9490	482
¶Bayville Socute Pop	2-3	108	May	1176	54	4155	182
s. Southampton Maxim		d. Bayville Ray Poppy					
¶Bayville Socute Tokay	2-3	365	May	46	2	11033	552
¶Bayville Socute Wren	2-2	365	Mar	644	29	10352	439
¶Bayville Sparkling Margine	2-2	153	May	826	42	4538	208
Deerpath M. Cherry	2-6	35	May	1128	51	1268	58
s. Cesor Mirthful Max		d. Deerpath Charmaine					
¶Glencairne Impmax Rosebud	2-10	305	Jun	717	36	9595	469
¶Highlands Maxima Violet	2-9	365	Feb	37	2	10435	550
¶Talley Farm's Jane	2-7	153	May	838	44	4781	222
Wilburn High Actress	4-7	22	May	1111	44		
s. McDonald Farms High Laird		d. Wilburn Imperial Nerissa					

BAYVILLE FARMS, INCORPORATED, FARM NO. 2, NORFOLK, VA. ARHT

¶Athlon Noble Martha	6-5	154	Jun	909	38	7027	294
¶Arden Colfax Rose Mary	7-7	365	Jan	785	38	16801	748
Bayville Actress Flo	2-6	52	Jun	935	44	1431	68
s. Fairlawn Hornet's Masterful		d. Blair's Rest Maxim Flora					
¶Bayville Impressive Latona	6-7	166	Jun	900	51	6367	334
s. Bayville Maxim Impression		d. Little Lass					
¶Bayville Jade	5-3	190	Jun	1140	54	9044	406
s. Bournedale Maxim's Duke		d. Guernsdel Appin Jade					
¶Bayville Levity Dairygold	2-4	290	Jun	824	44	9300	495
¶Bayville Levity Maude	7-11	145	Jun	1370	67	7736	339
s. Bournedale Abe's Rolic		d. Bayville Noble Mary					
¶Bayville Lucky Dairymaid	2-4	140	Jun	818	44	4348	210
s. Bayville Lucky Nick		d. Bayville Margaret Dairymaid					
¶Bayville Lucky Lasodine	2-4	365	Apr	138	9	11071	576
¶Bayville Lucky Neda	2-3	365	Apr	606	40	11486	715
Bayville Margaret Actress	2-3	101	Jun	884	46	3154	154
s. Bournedale General Mars		d. Sportsman's Daisy Actress					
¶Bayville Margaret Alletta	6-2	286	Jun	767	40	10478	529
¶Bayville Margaret Bubbleforth	2-[illegible]	365	Jan	621	35	11124	587
Bayville Margaret Denebola	3-6	101	Jun	1241	62	4580	210
s. Bournedale General Mars		d. Brooke's Cross Denebola					
¶Bayville Margaret Doll	2-5	131	Jun	1038	43	4909	214
s. Bournedale General Mars		d. Bayville Noblest Doll					
¶Bayville Margaret Dorinda	2-4	305	Apr	349	21	5768	296
¶Bayville Margaret Effie	2-5	166	Jun	836	45	5292	282
s. Bournedale General Mars		d. Hearthstone Effie's Girl					
¶Bayville Margaret Fairlie	2-2	305	Jul	194	12	7112	372
¶Bayville Margaret Ladina	2-3	221	Jun	679	37	5883	318
Bayville Margaret Laughter	4-11	61	Jun	1379	71	2845	146
s. Bournedale General Mars		d. Bayville Duke's Lassie					
¶Bayville Margaret Leah	2-9	305	Mar	319	16	10550	499
¶Bayville Margaret Lila	2-1	298	Jun	624	34	7771	412
¶Bayville Margaret Lola	2-3	174	Jun	990	46	6427	294
s. Bournedale General Mars		d. Woodvale G. C.'s Lola					
Bayville Margaret Lorry	2-6	99	Jun	779	38	2906	126
s. Bournedale General Mars		d. Bayville Noblest Lassine					
¶Bayville Margaret Maddie	2-5	182	Jun	1108	53	7126	343
s. Bournedale General Mars		d. Bayville Ray Madeline					
Bayville Margaret Marbelle	2-11	91	Jun	652	35	2068	107
s. Bournedale General Mars		d. Bayville Maxprint Marbelle					
¶Bayville Margaret Maude	2-3	365	Feb	32	1	12065	561
¶Bayville Margaret Minuet	2-4	365	Apr	278	15	11414	559
¶Bayville Margaret Monica	3-6	128	Jun	1106	65	5269	277
s. Bournedale General Mars		d. Bayville Maxprint Mollie					
¶Bayville Margaret Radiant	6-0	305	Jul	238	13	8792	448
¶Bayville Margaret Rosamond	2-3	305	Mar	304	15	10385	500
¶Bayville Margaret Sal	2-3	305	May	161	9	8688	453
¶Bayville Margaret Ursula	6-2	206	Jun	1202	58	9060	454
s. Bournedale General Mars		d. Bayville Noble Unity					
Bayville Marked Sue	2-6	77	Jun	1173	50	3105	133
s. Bayville General Marksman		d. Bayville Actress Sue					
¶Bayville Maxprint Alice	4-6	365	Jan	110	8	10758	641
Bayville Maxprint Lassdear	5-1	71	Jun	1184	72	2906	177
s. Fairlawn Maxim's Imprint		d. Bayville Margaret Ichen Lass					
¶Bayville Noble Alicia	4-8	365	Feb	693	46	12648	733
¶Bayville Ray Anthea	5-0	365	Jan	97	5	15329	788
¶Bayville Royal Alletta	3-11	181	Jun	1035	51	7933	392
s. Bayville Royal Leslie		d. Bayville Margaret Alletta					
¶Bayville Royal Elsie	2-6	273	Jun	1112	46	11661	453
¶Bayville Royal Gladine	2-2	168	Jun	995	52	6500	309
s. Bayville Royal Leslie		d. Bayville Impmost Gladine					
¶Bayville Royal Lassie	2-3	305	Mar	303	16	10006	454
¶Bayville Royal Marguerita	2-3	135	Jun	855	43	4343	222
s. Bayville Royal Leslie		d. Bayville Margaret Marguerita					
¶Bayville Royal Sue	2-3	151	Jun	743	36	4748	215
s. Bayville Royal Leslie		d. Browney's Sunshine Sue					
¶Bayville Socute Anita	2-2	305	Mar	26	1	9120	444
¶Bayville Socute Barbee	2-3	305	Apr	566	32	8824	428
¶Bayville Socute Flash	2-4	213	Jun	847	44	6895	330
Bayville Socute Kathryn	2-7	91	Jun	812	39	2597	118
s. Southampton Maxim		d. Beauty's Princess Kathryn					
¶Bayville Socute Marilyn	2-5	330	Jun	738	48	8429	475
¶Bayville Socute Melody	2-3	365	Apr	188	10	10880	531
¶Bayville Socute Odelia	2-11	202	Jun	1102	54	8736	396
s. Southampton Maxim		d. Hamhurst Noble Royal's Odelia					
¶Bayville Socute Oleander	2-3	365	Mar	597	33	12435	603
¶Bayville Socute Reine	2-4	277	Jun	1025	49	10516	461
¶Bayville Socute Rosemary	2-2	365	Jan	909	43	14389	626
¶Bayville Supreme Jade	2-4	365	Mar	214	12	7983	380
¶Curtiss Candy Golden Marie	3-7	305	May	299	17	10727	524
¶Elkhardt's Evelyn	9-6	365	May	338	13	16961	664
¶Ellerslie Phil's Jeanie	4-8	286	Jun	676	40	9115	501
¶Fairlawn K. Jolice	10-1	146	Jun	1253	54	7928	366
s. Fairlawn H. Eastern King		d. Fairlawn F. P. Ernestine					
¶Hillandale Noble Desire	2-6	170	Jun	818	50	5908	305
¶Hunterdale Master's Laurette	2-5	305	Mar	271	15	8690	436
¶Midpines Princess Dainty	4-1	305	Jul	159	8	11064	557
¶Spring Knoll Baron's Teckla Lu	2-11	365	Jun	55	2	10496	515
¶Whippernock Raider's Olga	5-6	305	Mar	475	28	10187	508

BEEBE, CHARLES PHILIP, EASTLEIGH FARMS, FRAMINGHAM CENTER, MASS. ARHT

Eastleigh C. Coral	2-11	230	Apr	731	35	7016	322
Eastleigh C. Dainty	2-10	91	Apr	1037	47	3406	159
s. Coronation Majestic's King		d. Eastleigh Dahlia					
Eastleigh C. Donna	3-10	159	Apr	1095	60	6819	352
Eastleigh C. Edwina	2-8	226	Apr	667	32	6425	303
Eastleigh C. Estelle	5-7	162	Apr	1155	53	7133	323
Eastleigh C. Heather	3-4	217	Apr	781	38	6477	313
Eastleigh C. Honey	2-2	149	Apr	939	42	5182	234
Eastleigh C. Lupin	2-9	223	Apr	806	48	7952	416
Eastleigh C. Madge	2-11	177	Apr	822	38	5837	257
Eastleigh C. Marigold	3-2	245	Apr	718	40	7655	411
Eastleigh C. Nakola	2-2	160	Apr	828	42	5023	220
Eastleigh C. Nesta	#2-8	231	Apr	495	25	6823	328
Eastleigh C. Niobe	2-2	202	Apr	917	42	6802	288
Eastleigh C. Opal	2-7	208	Apr	991	47	7711	344
Eastleigh C. Pearl	2-9	141	Apr	986	51	5437	250
Eastleigh C. Wilful	5-0	305	Feb	325	17	11351	534
Eastleigh F. Marjorie	5-4	106	Apr	1140	62	4687	265
s. Flying Horse Piper's Fashion		d. Eastleigh Marcia					
Eastleigh Hilo	8-2	131	Apr	1483	71	7614	330
s. Langwater Prediction		d. Eastleigh Hildegarde					
Eastleigh Lila May	2-5	71	Apr	939	41	2138	97
s. Eastleigh Valle		d. Eastleigh Lilla					
Eastleigh Linden	2-9	233	Apr	764	41	8046	371
Eastleigh L. Levonia	3-10	151	Apr	1136	52	7004	310
Eastleigh L. Wanda	2-4	217	Apr	734	32	7020	313
Eastleigh L. Wendine	5-5	112	Apr	1453	58	5987	236
s. Langwater Milestone		d. Eastleigh Winnifred					
Eastleigh M. Luella	2-11	222	Apr	782	40	6524	309
Eastleigh M. Wallis	2-9	232	Apr	678	36	6543	321
Eastleigh Ruby	7-1	365	Feb	124	6	11904	654
Eastleigh S. Violet	2-4	89	Apr	1164	54	3607	160
s. Partridge Prince Steadfast		d. Eastleigh L. Valerie					
Eastleigh T. Gardenia	2-10	227	Apr	944	47	8245	377
Eastleigh V. Ethel	2-2	137	Apr	871	41	4502	206
Eastleigh Winnifred	#7-0	291	Feb	261	11	13635	624

CATON, BLANCHE W. & SONS & HAROLD, "LADINOLAND GUERNSEYS", WOODBURY, CONN. ARHT

Butterball Queen of Evergreen	11-2	259	Jun	767	41	8756	416
Grassland Hiwood Bethel	#8-5	303	Jun	16	7	8607	379
Grassland Hiwood Denqual	6-8	210	Jun	908	39	8760	359
Guardsman's Mary Ann	12-11	305	May	429	20	9924	443
Independence of Evergreen	8-8	86	Jun	1188	48	3556	139
s. Greenway Cavalier		d. Zoella of Radio Guernsey Farm					
Loyalist's Rena	12-4	305	Jun	11		8662	409
Marge Mary of Mt. View	8-2	264	Jun	642	30	7856	327
Mt. Fair Heartsease Princess	2-2	209	Jun	508	28	4914	237
Poverty's Absinthe	3-4	297	Jun	621	33	9072	403
Quanqual Dell Vee	3-5	253	Jun	716	37	7545	338
Quanqual Ornecta Lass	5-9	273	Jun	799	37	10272	444
Quanqual Orwinkie	8-8	133	Jun	1028	46	5543	243
s. Grassland Orion		d. Grassland Lewinkie					
Tamarack's Elizabeth	3-5	239	May	887	52	8442	423
Valtana Rosemary Lincoln	7-8	93	Jun	1327	56	4590	196
s. Lanandy Lincoln		d. Lanandy Valtana					

COCHARD, C. C., CHARLES D. & NANCY, HOOSIER HEART FARM, GREENFIELD, IND. ARHT

Hoosier Heart R Alma	2-3	158	Apr	648	29	3896	184
Hoosier Heart R Dottie	2-4	133	Apr	681	33	3288	172
Hoosier Heart R Jewel	2-2	182	Apr	632	32	4233	204
Hoosier Heart R Princess	2-6	305	Feb	253	11	5271	253
Hoosier Heart R Quality	3-5	113	Apr	947	35	3952	175
s. Sterlingold Rose King		d. Hoosier Heart B. Quantity					
Hoosier Heart R Queen	2-8	305	Feb	132	7	6534	295
Hoosier Heart W. Becky	7-2	365	Feb	467	30	12553	574
Levity Ace's Dora	5-3	268	Apr	579	25	8090	355
Lookwell Valor's Rose	7-5	249	Apr	628	27	7587	335

COE, CLYDE L., LAMAR M. & JACQUELINE, MO-LA-JAC FARMS, DOTHAN, ALA. ARHT

¶Mo-La-Jac Benedict's Amelia	7-0	98	Apr	1226	52	4343	184
s. Riegeldale Conqueror Benedict		d. Mo-La-Jac Ben's Amelia					
¶Mo-La-Jac Ben's Hilde	4-1	198	Apr	849	41	6031	301
¶Mo-La-Jac Ben's Polly	3-10	96	Apr	871	36	2950	122
s. Renable Benjamin's Rex		d. Gippy Glory Boy's Pollyanna					
¶Mo-La-Jac Ben's Sallie	2-4	286	Apr	683	32	7222	335
¶Mo-La-Jac Ben's Susie	2-7	303	Apr	536	26	6395	318
¶Mo-La-Jac Carol's Clara	4-8	130	Apr	968	60	4118	225
s. Quail Roost No Max Carol		d. Mo-La-Jac Virginian's Clara					
¶Mo-La-Jac Carol's Cora	2-5	243	Apr	618	35	5380	285
¶Mo-La-Jac Carol's Daisy	3-5	198	Apr	750	38	5508	285
¶Mo-La-Jac Carol's Fortress	2-6	270	Apr	679	36	6733	336
¶Mo-La-Jac Carol's Halo	4-8	188	Apr	844	41	5616	267
¶Mo-La-Jac Carol's Jane	3-11	223	Apr	845	47	6761	356

¶Mo-La-Jac Carol's Janie	2-5	247	Apr	504	25	4894	248
¶Mo-La-Jac Virginian's Dana	2-7	365	Apr	242	12	10439	479
¶Mo-La-Jac Virginian's Faithful	2-4	254	Apr	701	41	6315	339
¶Mo-La-Jac Virginian's Fortune	6-7	235	Apr	923	36	8800	370
¶Mo-La-Jac Virginian's Gleam	2-3	119	Apr	675	35	2645	129
s. Riegeldale Emory's Virginian		d. Belmont View Primer's Gleam					
¶Mo-La-Jac Virginian's Heddy	2-4	181	Apr	924	41	5545	243
¶Mo-La-Jac Virginian's Helma	2-7	365	Apr	397	22	10091	488
¶Mo-La-Jac Virginian's Idell	4-11	284	Apr	1043	52	10181	496
¶Mo-La-Jac Virginian's Prissie	2-3	250	Apr	657	33	6303	310
¶Mo-La-Jac Virginian's Rolina	2-7	365	Mar	487	32	9007	504
¶Mo-La-Jac Virginian's Rubina	2-5	365	Mar	475	24	10505	483
COTTING, C. E., CHEDCO FARM, BERLIN, MASS.							
¶Chedco Carole	2-6	316	Jun	784	39	8543	431
¶Chedco Frolic	2-11	235	Jun	826	42	7260	362
¶Chedco Fun	5-2	220	Jun	1110	49	9985	470
¶Chedco Gay	3-8	297	Jun	1039	58	12326	599
¶Chedco K. Utopia	2-6	137	Jun	990	54	4821	270
¶Chedco Rebecca	2-9	365	Jun	645	41	9805	555
¶Chedco Royal Utopia	2-6	341	Jun	919	47	10719	549
¶Chedco Ruth's Westeria	3-1	365	Apr	708	47	10809	612
¶Chedco Utopia	5-1	265	Jun	1491	72	13471	690
¶Fairlawn Actor's Hollyhock	2-2	117	Jun	1359	56	4757	207
¶Fairlawn K. Laurel	4-5	107	Jun	1539	69	5816	251
¶Hominy Hill Honeysuckle	4-9	195	Jun	1257	55	9284	424
¶Hominy Hill Princess Lorraine	2-5	365	May	927	51	11381	659
¶Langwater Lena	2-3	80	Jun	1070	44	2891	114
s. Langwater Prestige		d. Langwater Labelle					
¶Langwater Melinda	3-5	173	Jun	963	53	6161	331
DODSON, OTIS R., GOOSE VALLEY FARMS, COLONIAL PARK, PA. ARHT							
Goose Valley Barbee	2-4	365	Apr	432	20	10402	464
Goose Valley Fawn	2-4	167	May	1020	49	6236	273
Goose Valley Flame	2-4	50	May	1227	63	1893	98
s. Gardenville King's Romeo		d. Goose Valley Favorite					
Goose Valley Happy	2-5	143	May	734	40	3598	176
Goose Valley Harmony	2-4	46	May	1169	53	1677	77
s. Gardenville King's Romeo		d. Goose Valley Holly					
Goose Valley Hazel	2-8	199	May	895	49	5665	303
Goose Valley Hester	2-10	160	May	987	58	5095	266
Goose Valley Jean	4-1	365	Mar	292	18	9059	465
Goose Valley Jill	2-4	210	May	815	46	5465	276
Goose Valley Lad's Beatrice	4-7	59	May	1333	68	2546	129
s. Goose Valley King's Lad		d. Beatrice of Goose Valley					
Goose Valley Leah	2-4	305	Apr	532	34	7011	383
Goose Valley Lillian	2-9	365	Jun	375	21	9667	447
Goose Valley Mattie	2-5	365	Mar	478	29	8477	470
Goose Valley Maxine	2-5	365	Jun	79	4	10415	497
Goose Valley Nimble	2-7	365	Mar	515	30	9197	448
Goose Valley Patience	4-11	365	Feb	54	3	10867	531
Goose Valley Playful	2-4	305	Jun	43	2	6645	340
Goose Valley Quality	2-4	63	May	1233	55	2448	112
s. Gardenville King's Romeo		d. Goose Valley Queenie					
Goose Valley Romaine	2-5	66	May	818	45	1738	92
s. Gardenville King's Romeo		d. Goose Valley Marvel					
Goose Valley Romeo's Nell	2-4	305	May	404	23	6810	326
DONOHOE, EDWARD F., ENDOVALE FARM, PLEASANT VALLEY, PA. ARHT							
Endovale C. Regina	2-3	305	Mar	166	10	8355	434
Endovale C. Sunshine	2-4	188	Jul	759	39	5139	254
s. Curtiss Candy Levity Chum		d. Endovale Royal Snowflake					
Endovale D. Heidi	2-4	301	Jul	602	27	8055	371
Endovale D. Molly	2-9	268	Jul	836	41	9284	410
DUBLE, WILLIAM, COOL RUN FARM, WOODSTOWN, N. J.							
¶Cool Run Duke's Carol	4-2	365	May	25	1	12587	656
Lauxmont Actor's Cachet	2-1	365	Feb	130	7	9164	493
FRENCH, HILLIS & DALE R., FERN-WOOD FARM, MELROSE, N. Y. ARHT							
Fern-Wood Brilliant Dixie	2-1	163	Mar	716	34	4067	197
Fern-Wood Brilliant Rosa	2-1	152	Mar	857	46	4593	223
s. Langmore Prem Brilliant		d. Fern-Wood R. Rosella					
Fern-Wood Caroline	11-1	106	Mar	1271	55	4518	219
s. Wyebrook Fern-Wood		d. Fern-Wood Cornelia					
Fern-Wood D. Pansy	7-1	14	Mar	525	25		
s. Fairlawn Hornet's Dreamer		d. Fern-Wood Pansy					
Fern-Wood R. Connie	2-4	305	Dec	322	20	6030	314
Fern-Wood R. Dream	2-3	308	Mar	486	23	6187	272
Fern-Wood R. May	2-4	297	Feb	302	19	4638	230
Fern-Wood R. Meggie	2-7	142	Mar	738	38	3663	170
s. Fairlawn Hornet's Renown		d. Fern-Wood Marybeth					
Fern-Wood R. Melody	2-5	295	Feb	322	20	5202	249
Fern-Wood R. Pam	2-1	67	Mar	1027	48	2175	102
s. Fairlawn Hornet's Renown		d. Fern-Wood D. Pansy					
Fern-Wood R. Rosella	4-11	133	Mar	951	44	4985	235
s. Fairlawn Hornet's Renown		d. Fern-Wood Rosetta					
GHERE & CUBBIN, CUBBIN ACRES, BUTLER, MO. ARHT							
Acta A V. Bonnie Lass	2-5	101	Mar	772	44	3013	176
s. St. Albans Acta Grand Rex Boy		d. St. Albans AVBoy's Bonnie Lass					
Cubbin's Acta Grand Beaut	2-5	222	Mar	605	38	6069	354
Cubbin's Kingman's Betsey	3-2	26	Mar	1051	53		
s. Fritzlyn Faithful Kingman		d. Levi's Acta L. Bea					
Cubbin's Whittier's Lou	2-0	241	Mar	683	32	6627	302
Ideal's Prediction's Lulu	4-6	232	Mar	820	43	7491	367
Junior Chips Vannie	2-1	211	Mar	662	37	5287	271
Levi's Acta L. Vanity	4-3	216	Mar	802	47	7569	457
Levi's Beauty Babs	3-4	216	Mar	700	41	6708	357
Levi's Lily	3-5	189	Mar	660	34	5635	291
Mungle's Acme Darling	4-8	128	Mar	838	38	4351	207
s. Foremost Acme 28th		d. Mungle's Darling					
Repelmar L. Beauty	8-11	209	Mar	573	29	6099	291
GOERINGER, RAYMOND, LAKE LOUISE FARM, DALLAS, PA. ARHT							
¶Brockwell Royal Faith	6-1	365	Mar	498	28	17787	913
¶Lake Louise Anthracite's Patsy	9-3	333	Apr	1244	65	17295	837
Lake Louise Aurora Donna	2-1	100	Apr	921	50	3194	160
s. Pine Manor King's Messenger		d. Covington Hills H. Dolly					
Lake Louise Aurora Lydia	3-7	152	Apr	922	44	5550	279
Lake Louise Aurora Maid	2-2	365	Feb	359	18	12967	615
¶Lake Louise Aurora Marion	2-3	290	Apr	1033	46	11566	507
Lake Louise Aurora Roselyn	2-1	175	Apr	1026	44	6481	289
Lake Louise Chedda May	2-4	57	Apr	1048	47	2008	89
s. Lake Louise May Rose King		d. Douglaston Challenger's Charm					
Lake Louise Cimmaron Rose	2-5	108	Apr	1161	67	4208	197
s. Pine Manor Rose King		d. Lake Louise King's Cedar					
¶Lake Louise Coronation Queenie	3-7	319	Apr	1037	65	14190	794
Lake Louise Image's Kinina	2-1	305	Mar	918	53	10019	525
¶Lake Louise Image's Lilac	2-0	365	Apr	519	40	11215	728
Lake Louise Kenyon's Julia	2-4	84	Apr	1063	49	2982	150
s. Douglaston Baron Kenyon		d. Edgefield Farms Julia's Coleen					
¶Lake Louise King's Cherub	4-10	253	Apr	1337	76	13212	689
¶Lake Louise King's Denise	3-7	313	Apr	1326	80	16119	893
¶Lake Louise King's Lindy	4-4	323	Apr	742	46	12875	700
Lake Louise King's Playful	1-11	116	Apr	941	45	3782	179
s. Lake Louise Coronation King		d. Lake Louise Superb's Hoppy					
¶Lake Louise King's Rolanda	3-10	314	Apr	1350	66	16417	721
Lake Louise King's Vestey	2-4	103	Apr	1056	53	3929	194
s. Lake Louise Coronation King		d. Goldie of Beech Wood Farm					
¶Lake Louise Lily May	2-1	305	Apr	414	25	10454	547
Lake Louise May Belle	3-1	66	Apr	1198	48	2885	124
s. Lake Louise May Rose King		d. Lake Louise Superb's Susan					
¶Lake Louise Princess Royale	6-7	217	Apr	1363	64	10300	470
Lake Louise Royal Rose	2-2	64	Mar	860	41	1755	79
s. Pine Manor King's Challenger		d. Douglaston Baroness Rose					
Lake Louise Supreme's Amber	2-2	116	Apr	1072	55	4376	210
s. Lake Louise Rose Supreme		d. Lake Louise King's Amber					
Willow Spring Butterfat Jean	6-4	27	Apr	1531	64		
s. Y. C. King's Charity Butterfat		d. Willow Spring Lucky's Queen					
GUESS, J. B., JR., EDISTO FARMS, DENMARK, S. C. ARHT							
Appin's Diana	2-3	204	Apr	685	32	4961	218
Brays Island Lucky Millie	2-4	305	Dec	752	41	9513	460
Coldspring's B. R. Golden Rose	3-9	85	Apr	1221	58	3897	186
s. Coldspring's Beauty's Romulus		d. Horse Shoe F Golden Rose					
Edisto Farms Beam	2-6	264	Apr	489	26	5587	279
Edisto Farm's Belva Barbara	6-8	305	Feb	95	5	8234	373
Edisto Farms Bft. Fable	2-2	106	Apr	931	46	3442	167
s. Quail Roost Butterfat		d. Edisto Farms Felice					
Edisto Farms Bft. Madonna	2-3	117	Apr	1139	56	4696	228
s. Quail Roost Butterfat		d. Zimalcrest Marlene					
Edisto Farms Bft. Pudge	2-0	178	Apr	759	37	5369	267
Edisto Farms Bft. Rowena	2-2	158	Apr	1071	50	5249	259
Edisto Farms Blanchette	4-6	305	Apr	298	15	8853	427
Edisto Farms Butterfat Lea	2-4	115	Apr	1066	50	3961	181
s. Quail Roost Butterfat		d. Twenty Four Karat Eric's Linda					
Edisto Farms D. Bashfull	4-5	305	Nov	52	3	10863	568
Edisto Farms D. Eva	3-1	169	Apr	765	46	4913	275
Edisto Farms D. Mary	4-1	305	Apr	217	12	7657	377
Edisto Farms Dotsie	6-1	49	Apr	1574	63	2444	98
s. Edisto Farms Challenger		d. Sawaga Maywick's Dot					
Edisto Farms D. Queenie	4-10	221	Apr	847	46	7609	401
Edisto Farms D. Ruth	2-9	305	Nov	65	4	7867	402
Edisto Farms D. Wally	3-11	303	Apr	600	35	8940	452
Edisto Farms G. Babs	2-10	305	Nov	192	10	10026	487
Edisto Farms G. Blanche	3-6	252	Apr	569	28	8550	405
Edisto Farms G. Bluebell	2-3	128	Apr	1020	50	4343	203
s. Fairlawn Hornet's General		d. Pleasant View Ace's Bella					
Edisto Farms G. Bobina	2-3	124	Apr	1098	47	4371	192
s. Fairlawn Hornet's General		d. Edisto Farm's Beverly					
Edisto Farms G. Celeste	2-3	112	Apr	1037	52	3909	197
s. Fairlawn Hornet's General		d. Verne Dale Majesty's Clara					
Edisto Farms G. Eloda	2-2	99	Apr	1029	45	3490	168
s. Fairlawn Hornet's General		d. Edisto Farm's Elva					
Edisto Farms G. Faithful	4-4	305	Nov	29	1	9150	434
Edisto Farms G. Fena	2-5	267	Apr	649	33	6025	304
Edisto Farm's G. Frances	5-6	305	Nov	117	5	15327	705
Edisto Farms G. G. Rosalie	3-2	135	Apr	898	48	4470	255
s. Fairlawn Hornet's General		d. Edisto Farms G. Rosemary					
Edisto Farms G. Icon	2-4	116	Apr	952	49	3817	184
s. Fairlawn Hornet's General		d. Edisto Farm's Imogene					
Edisto Farms G. Ione	2-7	265	Apr	623	32	8139	397
Edisto Farms G. Jasmine	2-5	174	Apr	1019	50	5636	263
Edisto Farms G. Kindness	2-9	170	Apr	1012	48	5650	255
Edisto Farms G. La Sue	2-2	138	Apr	799	37	4095	190
s. Fairlawn Hornet's General		d. Twenty Four Karat Alex's Leila					
Edisto Farms G. Lilac	2-11	294	Apr	416	22	7841	369
Edisto Farms Gloria	#2-7	360	Oct	580	35	10791	559
Edisto Farms Gloryana	4-4	305	Jan	147	8	8746	436
Edisto Farms G. Lulu	3-9	176	Apr	1258	67	8068	435
Edisto Farms G. Marg	3-0	49	Apr	1333	62	2046	103
s. Fairlawn Hornet's General		d. Edisto Farm's Marietta					
Edisto Farms G. Maywood	2-9	252	Apr	318	18	5814	298
Edisto Farms G. Meldora	2-2	121	Apr	929	40	3901	170
s. Fairlawn Hornet's General		d. Edisto Farm's Maxim Millie					
Edisto Farms G. Persis	3-10	271	Apr	452	21	8581	395
Edisto Farms G. Pet	2-3	42	Apr	1200	57	1597	76
s. Fairlawn Hornet's General		d. Edisto Farms K. Paulette					
Edisto Farms G. Princette	3-0	56	Apr	1535	67	2621	119
s. Fairlawn Hornet's General		d. Edisto Farm's Promise					
Edisto Farms G. Pudding	5-6	34	Apr	1563	59	1742	66
s. Fairlawn Hornet's General		d. Hero's Gay Princess					
Edisto Farms G. Rutila	2-1	161	Apr	968	47	5322	246
Edisto Farms G. Sheba	3-2	115	Apr	1401	68	4613	204
s. Fairlawn Hornet's General		d. Edisto Farm's Sweet Spice					
Edisto Farms G. Treasure	2-9	224	Apr	993	47	7822	377
Edisto Farms Happy Ronda	3-2	148	Mar	873	44	4401	215
Edisto Farms H. Bert	2-4	90	Apr	957	45	2912	136
s. Blair's Rest King's Henrico		d. Edisto Farms D. Bee					
Edisto Farms H. Consuela	2-3	104	Apr	766	39	2763	138
s. Blair's Rest King's Henrico		d. Edisto Farms Clarissa					
Edisto Farms H. Madaline	2-2	118	Apr	806	38	3370	162
s. Blair's Rest King's Henrico		d. Edisto Farm's Marjorie					
Edisto Farms H. Maggie	2-3	97	Apr	873	41	2839	128
s. Blair's Rest King's Henrico		d. Edisto Farms G. Memoir					
Edisto Farm's Honeysuckle	7-6	305	Mar	467	21	9861	435
Edisto Farms H. Purity	2-4	114	Apr	642	37	2877	158
s. Blair's Rest King's Henrico		d. Sawaga Lucky Peg					
Edisto Farms Jacqueline	5-2	61	Apr	1235	56	2493	113
s. Edisto Farm's Loyal		d. Edisto Farm's Jennie					
Edisto Farms J. Meffie	2-4	42	Mar	1127	50	1518	68
s. Fairlawn K. Jason		d. Edisto Farms Maxim Mary Elnore					

Edisto Farms J. Milbette	2-3	130	Apr	971	43	4557	212	
Edisto Farms J. Resolute	2-3	129	Apr	975	51	4204	212	
s. Fairlawn K. Jason		d. Edisto Farms G. Rosebud						
Edisto Farms J. Badilene	2-4	87	Mar	956	46	2725	122	
s. Fairlawn K. Jason		d. Edisto Farms G. Starlight						
Edisto Farms K. Damsel	4-6	96	Apr	1150	59	3804	182	
s. McDonald Farms King's Manuel		d. Edisto Farm's Delight						
Edisto Farms K. Etta	2-4	102	Apr	921	47	3178	145	
s. McDonald Farms King's Manuel		d. Edisto Farms Emmie Lou						
Edisto Farms K. Heloise	4-6	238	Apr	588	29	8119	367	
Edisto Farms K. Hess	4-1	305	Dec	141	7	6961	319	
Edisto Farms K. Janice	2-4	298	Apr	521	35	7512	392	
Edisto Farms K. Joan	4-2	90	Apr	1637	75	5112	226	
s. McDonald Farms King's Manuel		d. Edisto Farm's Jessica						
Edisto Farms K. Julia	2-9	224	Apr	420	27	4634	230	
Edisto Farms K. Milane	3-2	209	Apr	898	48	7293	359	
Edisto Farms K. Peace	2-3	103	Apr	851	47	3212	158	
s. McDonald Farms King's Manuel		d. Edisto Farm's Phebie						
Edisto Farms K. Roxie	3-1	114	Apr	1039	53	4056	194	
s. McDonald Farms King's Manuel		d. Edisto Farm's Rubina						
Edisto Farms K. Tefta	2-2	140	Apr	450	19	3449	162	
Edisto Farms Lady Mazy	4-9	30	Apr	1523	64			
s. Edisto Farm's Royal Maxim		d. Fanning Fields Maxim Marion						
Edisto Farms Ladyship	2-3	117	Apr	817	50	3801	220	
s. Coker Emory's Victor		d. Coker Mck Levity						
Edisto Farms L. Coquette	2-11	110	Apr	1343	70	4864	262	
s. Edisto Farms G. Leader		d. Edisto Farms A. Charm						
Edisto Farms L. Hansa	2-9	171	Apr	1054	46	6126	285	
Edisto Farms Loris	3-2	147	Apr	1093	58	5330	266	
Edisto Farms L. Patience	2-7	235	Apr	731	40	7425	417	
Edisto Farms M. Alice	2-9	96	Apr	1148	56	3630	176	
s. Nyala Prince's Majestic		d. Edisto Farm's Gay Anita						
Edisto Farms M. Artless	2-11	112	Apr	1137	55	4214	198	
s. Nyala Prince's Majestic		d. Edisto Farms K. Arline						
Edisto Farms M. Augusta	2-6	273	Apr	676	38	7280	340	
Edisto Farm's Maxim Bonnie	5-9	305	Mar	336	19	8545	426	
Edisto Farms Maxim Grace	#4-11	262	Dec	145	6	5996	287	
Edisto Farms M. Bellora	2-6	217	Apr	1010	49	7389	357	
Edisto Farms M. Blitz	2-2	112	Apr	1048	46	4673	215	
s. Nyala Prince's Majestic		d. Edisto Farms G. Beulah						
Edisto Farms M. Caroline	2-7	44	Apr	1087	48	1560	69	
s. Nyala Prince's Majestic		d. St. Albans Monarch A Charming						
Edisto Farms M. Fame	2-8	203	Apr	657	35	4753	248	
Edisto Farms M. Gift	2-5	69	Apr	1087	57	2451	124	
s. Nyala Prince's Majestic		d. Horse Shoe F Georgia						
Edisto Farms M. Golden	2-2	118	Apr	849	44	3630	162	
s. Nyala Prince's Majestic		d. Pleasant View Ace's Gussie						
Edisto Farms M. Hedy	2-2	167	Apr	855	48	5528	287	
Edisto Farms M. Kathleen	2-7	90	Apr	1251	59	3582	164	
s. Nyala Prince's Majestic		d. Edisto Farms K. Karina						
Edisto Farms M. Lizzie	2-8	117	Apr	874	39	3518	166	
s. Nyala Prince's Majestic		d. Vine Knoll Rose Maxim Lou						
Edisto Farms M. Modena	2-3	161	Apr	1143	59	6281	295	
Edisto Farms M. Ona	2-6	259	Apr	610	37	6812	351	
Edisto Farms M. Pekoe	2-3	104	Apr	1184	56	4093	203	
s. Nyala Prince's Majestic		d. Edisto Farm's Penny						
Edisto Farms M. Petia	1-11	56	Apr	913	46	1574	85	
s. Nyala Prince's Majestic		d. Edisto Farms Pollyana						
Edisto Farms M. Petunia	2-10	90	Apr	1070	54	3187	162	
s. Nyala Prince's Majestic		d. Edisto Farm's Petunia						
Edisto Farms M. Prize	2-3	69	Apr	1125	49	2521	112	
s. Nyala Prince's Majestic		d. Beau's Fancy Pearl						
Edisto Farms M. Vivian	3-1	80	Mar	1297	63	3342	166	
s. Nyala Prince's Majestic		d. Verne Dale Majesty's Verla						
Edisto Farms M. Zena	2-3	271	Apr	729	41	6848	338	
Edisto Farms Paula	4-6	38	Apr	926	39	1164	49	
s. Edisto Farm's Royal Maxim		d. Gold Branch A. D. Roxie's Pride						
Edisto Farms Pearlette	3-10	291	Apr	543	34	8522	433	
Edisto Farms Peeress	2-11	305	Nov	72	3	8869	433	
Edisto Farms Picola	5-1	30	Apr	1229	58			
s. Edisto Farms Challenger		d. Beau's Fancy Pearl						
Edisto Farms P. Jean	4-3	69	Apr	1222	62	2761	142	
s. Brays Island Premier		d. Edisto Farm's Julie						
Edisto Farms P. Paulie	#3-3	302	Oct	591	45	9449	566	
Edisto Farms Queen	4-6	26	Apr	1293	57			
s. Edisto Farm's Laddie		d. Clyburn Butterfat Queen						
Edisto Farm's Ramona	7-11	305	Apr	189	11	8537	401	
Edisto Farms Rosemere	4-1	305	Apr	29	1	9050	393	
Edisto Farms Sadie Girl	2-6	263	Apr	535	36	6495	369	
Edisto Farms Selene	5-6	211	Apr	944	42	7800	405	
Edisto Farms T. Edwina	2-6	270	Apr	584	31	7376	345	
Edisto Farms T. Glee	2-3	81	Mar	611	23	2137	84	
s. Edisto Farm's G. Triumph		d. Edisto Farms Ginger Bell						
Edisto Farms T. Pocadot	2-9	262	Apr	537	24	7406	315	
Edisto Farms T. Primetta	3-1	105	Apr	1505	62	5218	198	
s. Edisto Farm's G. Triumph		d. Sawaga Lucky Primrose						
Edisto Farms T. Rita	2-7	259	Apr	611	32	6761	317	
Edisto Farms T. Sabina	2-11	115	Apr	785	41	3430	186	
s. Edisto Farm's G. Triumph		d. Locust Grove I. Sheila						
Edisto Farms T. Sagona	2-8	275	Apr	707	29	9382	389	
Edisto Farms T. Sparky	2-8	365	Nov	33	2	12510	607	
Edisto Farms Virtue	2-9	181	Apr	996	57	6475	340	
Elmcrest Hasson's Pat	3-0	305	Nov	608	40	10171	547	
Fairlawn Actor's Joan	7-6	247	Apr	647	39	9031	409	
Fairlawn Actor's Nelena	4-10	231	Apr	538	29	7852	398	
Gold Branch CBMD Roslyn	4-0	196	Apr	1041	41	7340	305	
Gold Branch ZBRD Pearl	6-3	305	Mar	95	4	8254	301	
Klondike Raider's Frilly	2-4	163	Apr	900	43	6665	301	
Klondike Raider's Grace	2-4	190	Apr	846	43	6106	303	
Locust Grove M. Editha	5-3	69	Apr	1149	58	2750	142	
s. Locust Grove Melody Master		d. Locust Grove King's Edith						
Locust Grove M. Lona	4-4	99	Apr	1241	68	4509	221	
s. Locust Grove Melody Master		d. Locust Grove P. Lassie						
Raiders Mitty of Oakdale	2-2	90	Apr	1058	53	3180	145	
s. Gippy Raider		d. Myrtlevue Victor's Martha						
Sawaga Lucky Camilla	4-6	278	Apr	425	21	6020	272	

HATHAWAY, L. E., JANICE CAROLYN & BEVERLY ANN, HATHAWAY'S FARM, PARIS, TENN. ARHT

Bayville Radiant Belinda	5-1	204	Apr	830	40	7356	315	
Burkeville Valencian's Kate	5-6	305	Jan	579	31	9512	458	
Fulton Farm's Cindy Sue	7-8	305	Mar	628	39	9165	469	
Hathaway's Farm Baby Sue	2-3	137	Apr	936	46	4518	217	
s. Henslee Farms G. Master		d. Central Point Sue						
Hathaway's Farm Belinda's Rose	2-2	365	Jan	239	12	13526	597	
Hathaways Farm Cherry Blossom	2-7	227	Apr	803	34	6486	265	
s. Henslee Farms Sir Edward		d. Henslee Farm's Cherry						
Hathaway's Farm Cindy	3-3	121	Apr	629	34	3460	190	
s. Henslee Farms Sir Edward		d. Central Point Sue						
Hathaway's Farm Diana	2-1	61	Apr	1130	49	2077	91	
s. Henslee Farms G. Master		d. Henslee Farms B. Lila						
Hathaway's Farm Flossie	4-3	60	Apr	996	46	2124	99	
s. Henslee Farms Sir Edward		d. Henslee Farms Fanna						
Hathaway's Farm Freckles	2-9	226	Apr	719	34	5150	233	
s. Central Point Nobel		d. Henslee Farm Gay Girl						
Hathaway's Farm Gale	2-3	182	Apr	748	37	4614	218	
s. Henslee Farms G. Master		d. Robin Roost C. M. Holly						
Hathaway's Farm Jan's Patty	2-3	305	Nov	272	13	9183	394	
Hathaway's Farm Keepsake	2-8	264	Feb	791	39	8698	373	
Hathaway's Farm Linda Fay	3-3	88	Apr	1078	50	3318	151	
s. Henslee Farms Sir Edward		d. Chestermark's Little Linda						
Hathaway's Farm Nona	2-3	155	Apr	761	42	4316	216	
s. Henslee Farms G. Master		d. Hathaway's Farm Nora						
Hathaway's Farm Rose	#3-5	302	Apr	133	7	8146	357	
Hathaway's Farm Splendor	2-1	51	Apr	952	40	1590	68	
s. Henslee Farms G. Master		d. Henslee Farms Pre Bridget						
Hathaway's Farm Violet	2-1	182	Apr	623	38	3803	226	
s. Henslee Farms G. Master		d. Pondale Chester's Diana						
Henslee Farm's Cherry	5-7	269	Feb	494	24	6667	300	
Henslee Farms County Norine	7-1	281	Apr	538	28	6563	296	
Henslee Farms D. Lavender	3-5	268	Apr	553	29	7179	341	
Henslee Farms Pal Blue Bonnet	2-3	286	Apr	610	30	6032	288	
Henslee Farms Renown Lavena	8-5	244	Feb	532	24	8123	311	

KUNS, H. C. & H. T. & SONS, WACALU FARM, CASTALIA, OHIO. ARHT

Comfort E. Emma's Eloise	#4-3	299	Feb	375	15	8628	332	
Comfort G. Elsie's Elaine	2-1	305	Mar	744	34	7850	318	
Comfort G. Ethelyn's Ebbie	2-5	197	Apr	1035	41	7407	294	
Loch Lomond Radiant Etta	2-2	305	Feb	655	34	8098	377	
Wacalu Don's Charming	2-8	213	Apr	720	37	5563	289	
Wacalu Don's Patience	2-9	121	Apr	944	44	3916	186	
s. McDonald Farms Le Proud Don		d. Rose Lyn Patience Puritan						
Wacalu Don's Rosetta	2-5	305	Mar	203	12	8122	438	
Wacalu Don's Ruth	2-9	168	Apr	875	41	5629	255	
Wacalu Don's White Rose	2-7	202	Apr	792	41	6007	298	
Wacalu Don's Winifred	2-8	201	Apr	749	35	5871	273	
Wacalu Don's Winnie	2-5	305	Mar	58	3	8209	419	
Wacalu T. Rachel	2-9	160	Apr	732	35	4467	203	

LANKART, C. S., LANKART FARM, WACO, TEXAS. ARHT

Brazos C. C. Gayette	2-8	116	Apr	1059	47	4269	220	
s. Douglaston Coranado Challenger		d. Brazos Lady Gayous						
Brazos C. C. Gem	2-8	175	Apr	616	37	4080	225	
Brazos C. C. Gilda	3-7	204	Apr	580	32	6018	336	
Brazos C. C. Joann	3-4	196	Apr	708	41	5048	280	
Brazos C. C. Jobelle	2-6	37	Apr	868	40	1095	50	
s. Douglaston Coranado Challenger		d. Brazos King's Janet						
Brazos C. C. Lela	2-8	346	Apr	996	50	11496	525	
Brazos C. C. Ramona	2-3	136	Apr	740	31	4632	199	
Brazos D. Harriett	5-2	242	Apr	995	47	8914	463	
Brazos D. Janrose	5-11	96	Mar	1169	42	4015	172	
Brazos D. Josephine	3-4	337	Apr	685	38	10598	493	
Brazos D. Starlight	5-8	134	Apr	895	37	4923	208	
Brazos J. C.'s Mona	2-5	365	Feb	413	23	9175	418	
Brazos J. C.'s Moonbeam	2-5	365	Jan	414	26	11702	536	
Brazos J. C.'s Rilma	2-5	359	Apr	748	39	9781	452	
Brazo's J. C.'s Ruby	3-0	365	Feb	528	33	11532	615	
Brazos J. C.'s Ruby	4-0	58	Apr	1064	57	2046	103	
s. Brazos J. C.'s Footprint		d. North's Hornet Jewel						
Brazos King's Angela	4-5	73	Apr	1323	55	3358	142	
s. Sierra Manor King's Gallant		d. Rock Creek Angela						
Brazos Kings Anita	3-6	58	Apr	1474	64	2748	111	
s. Sierra Manor King's Gallant		d. Rock Creek Angela						
Brazos Kings Gerda	3-5	91	Apr	1199	47	3968	179	
s. Sierra Manor King's Gallant		d. St. Albans Actor's Gazette						
Brazos King's Jane	4-2	365	Apr	180	9	9258	406	
Brazos King's Lily	5-7	305	Feb	23	1	10449	442	
Brazos Kings Madeline	2-4	365	Jan	82	4	7504	379	
Brazos Kings Madeline	3-7	28	Apr	1253	53			
s. Sierra Manor King's Gallant		d. Brazos Idol's May Day						
Brazos Kings Margarette	2-4	365	Jan	234	12	8797	442	
Brazos King's Marimae	#5-8	304	Dec	93	5	6747	313	
Brazos King's Marimae	6-9	32	Apr	1264	43	1334	46	
s. Sierra Manor King's Gallant		d. Jo-Mar Mari-B's Countess						
Brazos King's Radiance	6-1	365	Jan	106	5	10841	519	
Brazos King's Radiance	7-4	21	Apr	992	45			
s. Sierra Manor King's Gallant		d. Forges Radiant Bell						
Brazos King's Ramona	3-5	271	Apr	344	17	6279	320	
Brazos Kings Renata	2-7	365	Apr	144	8	8291	392	
Brazos King's Starbright	4-10	47	Apr	1319	52	2075	85	
s. Sierra Manor King's Gallant		d. Seco Ultra Star						
Brazos Kings Stella	3-5	104	Apr	1223	56	4688	216	
s. Sierra Manor King's Gallant		d. Seco Ultra Star						
Brazos King's Valeste	4-4	305	Mar	91	3	5715	210	
Brazos Royal Rose	12-4	365	Apr	220	11	11394	570	
Brazos Southern Juniper	2-4	209	Apr	561	25	4243	188	
Brazos Southern Patricia	2-2	129	Apr	792	30	3365	146	
Cloverland Levity's Celeste	3-7	345	Apr	792	42	10390	505	
Dairylou Dixieland Flip	5-3	140	Apr	1656	70	8185	368	
Foremost Footprint's Tosca	7-10	163	Apr	1175	50	7126	309	
Franchester K. H. Iona	2-5	365	Apr	424	23	8807	403	
Hardman Cor. Talon	2-4	365	Jan	69	5	7926	384	
Hardman Cor. Talon	3-5	88	Apr	930	37	2693	120	
s. Douglaston Coranado Challenger		d. Hardman Royal Lute						
Kadockadee Uranium Desire	8-0	238	Apr	617	27	7470	370	
Lake Louise Aurora Molly	2-11	110	Apr	834	41	3419	171	
s. Pine Manor King's Messenger		d. Lake Louise Superb's Molly						
Maple Lane Master's Belle	3-4	332	Apr	579	32	9058	460	
Maple Lane Sheik's Bella	2-7	191	Apr	428	31	4640	279	
Northern Verna	4-5	224	Apr	736	40	6460	309	

North's Hornet Jewel	5-11	259	Apr	688	36	7254	374	
North's Nathan's Bonnie	#5-3	244	Mar	119	5	4200	193	
Seco G. I. Roxie	6-11	148	Apr	1336	62	7672	344	
Seco King's Pauline	2-3	80	Apr	901	37	2675	103	
s. Seco Forward's King		d. Seco Primrose						
Walker Farms Lady Rosalie	3-0	253	Apr	446	23	5275	253	
Walker Farms Piper Wissy	3-6	365	Feb	89	5	11766	630	
Wethersfield Honoria	2-4	238	Apr	517	26	4497	222	
Whippernock Osiris Heloise	6-1	164	Apr	1158	51	7697	348	
Whippernock Osiris Melba	5-4	131	Apr	993	41	5612	257	
LOYD, FRANK STONE, LAUREL CLIFF FARM, MONROE, VA. ARHT								
¶Laurel Cliff Alicia	5-10	126	May	1290	46	6087	221	
¶Laurel Cliff B. I. Diana	2-1	158	Apr	945	46	5656	265	
¶Laurel Cliff B. I. Irma	2-1	133	May	904	46	4742	224	
¶Laurel Cliff B. I. Phyllis	2-0	64	May	1337	57	2834	118	
s. Coldspring's B. R. Inkis		d. Laurel Cliff Phyllisette						
¶Laurel Cliff Blanche	11-1	46	May	1845	76	2670	111	
s. Nate Sequel of Laurel Cliff		d. Blanche of Mirador 3d						
¶Laurel Cliff Infanta	4-9	43	May	1569	67	2148	92	
s. Nate Sequel of Laurel Cliff		d. Laurel Cliff Ilarae						
¶Laurel Cliff Karenette	3-5	305	Apr	842	45	10372	489	
¶Laurel Cliff Ken Helda	2-5	305	May	721	33	10043	442	
¶Laurel Cliff Ken Helen	2-5	234	Mar	1106	46	9014	335	
¶Laurel Cliff Ken Helsa	1-8	305	May	653	31	7380	321	
¶Laurel Cliff Ken Ilarae	2-3	148	May	1107	52	5472	239	
¶Laurel Cliff Ken Liza	2-2	305	May	564	31	8427	381	
¶Laurel Cliff Ken Mabel	3-5	99	May	1152	54	3988	175	
s. Laurel Cliff Kenneth		d. Laurel Cliff Miss Mabel						
¶Laurel Cliff Ken Neta	3-4	60	Apr	1739	73	3431	146	
s. Laurel Cliff Kenneth		d. Laurel Cliff Miss Neta						
¶Laurel Cliff Ken Opal	2-4	210	May	891	41	6631	270	
¶Laurel Cliff Ken Star	2-1	164	Apr	717	34	4418	177	
¶Laurel Cliff Ken Sylvia	3-4	122	May	1406	51	6205	227	
¶Laurel Cliff Ken Ursula	2-5	300	May	890	47	9760	459	
¶Laurel Cliff L. Winnie	4-4	305	May	567	23	13246	546	
¶Laurel Cliff Miss Agatha	2-5	305	Apr	600	30	9875	487	
¶Laurel Cliff Miss Bess	3-4	178	May	1131	53	7269	344	
¶Laurel Cliff Miss Drucy	3-7	126	May	1522	67	6387	278	
¶Laurel Cliff Miss Dulcette	2-2	158	May	1240	53	6903	302	
¶Laurel Cliff Miss Flo	4-4	160	May	1357	63	8380	342	
¶Laurel Cliff Miss Francess	3-7	135	May	1408	60	6474	287	
¶Laurel Cliff Miss Infanta	2-1	205	May	932	57	7248	356	
¶Laurel Cliff Miss Isobel	2-6	305	Apr	548	27	9230	429	
¶Laurel Cliff Miss Jenny	4-5	178	May	1143	52	7879	337	
¶Laurel Cliff Miss Jessica	5-9	365	Apr	564	31	13902	648	
¶Laurel Cliff Miss Leila	2-5	305	May	209	12	11399	511	
¶Laurel Cliff Miss Lottie	2-1	305	Apr	345	19	9737	482	
¶Laurel Cliff Miss Nina	2-5	272	May	1125	54	10565	461	
¶Laurel Cliff Miss Pauline	5-5	165	May	1169	56	6613	306	
¶Laurel Cliff Miss Primrose	2-6	257	May	802	40	7228	355	
¶Laurel Cliff Miss Rosalyn	3-8	274	May	1031	53	10889	485	
¶Laurel Cliff Miss Stockton	3-5	305	May	621	30	10457	463	
¶Laurel Cliff Miss Sylvia	5-1	219	May	1084	47	9458	405	
¶Laurel Cliff Winniette	3-6	74	May	1568	64	4007	172	
s. Laurel Cliff Danger		d. Laurel Cliff Miss Winnie						
McCONNELL, H. H., MEETINGHOUSE LANE FARM, HONEY BROOK, PA. ARHT								
Cloverland L. Benona	4-5	305	Feb	149	8	6909	333	
Green Lang Graceful 2d	4-11	305	Dec	182	12	9585	501	
Greenwood's Dana	4-1	116	May	1082	43	4323	166	
s. Curtiss Candy Improver		d. Kembrooke Country Minona						
Greenwood's Lucinda	4-1	149	May	1088	42	5863	221	
s. Curtiss Candy Levity Heir		d. Kembrooke Cupid						
Meetinghouse Bell Jacqueline	2-8	178	May	1010	51	5754	286	
Meetinghouse Lane Bell Blossom	2-4	152	May	874	37	4449	195	
s. Lookout Valley Levity Bellmore		d. Meetinghouse Lane Lin Blossom						
Meetinghouse Lane Ennancy	2-4	174	May	851	37	4974	216	
Meetinghouse Lane Farm Lora	2-4	48	May	944	43	1427	70	
s. Arrus High Count		d. Lora of Cool Hill Farm						
Meetinghouse Lane Farm Pearle	2-4	54	May	993	45	1681	75	
s. Arrus High Count		d. Coal Hill Bond Pearle						
Meetinghouse Lane N. Ada	2-3	189	May	820	38	5648	249	
Meetinghouse Lane Princess	2-4	77	May	1040	42	2427	96	
s. Hominy Hill Gallant		d. Kino Wistar Princess						
¶Wandamere Bond's Delta	2-8	305	Apr	53	3	8221	408	
Wandamere Bond's Freda	2-4	180	May	831	43	4994	245	
s. Wandamere Anson's Bond		d. Wandamere Freda						
Wandamere Master's Rosalie	#2-6	243	Apr	406	21	4089	196	
¶Wandamere Pan's May	2-8	305	May	356	15	8228	367	
McDONALD, J. M. & SON, McDONALD FARMS, CORTLAND, N. Y. ARHT								
¶Burkeville Emory's Lassie	4-6	70	Apr	1506	70	3563	168	
s. McDonald Farms Steadfast Emory		d. Clover Lass of Turkey Ridge						
¶Coldspring's L. R. Inez	2-2	159	Apr	881	49	5172	267	
Crossland Imperator's Day	4-4	305	Feb	88	5	6466	301	
¶Curtiss Candy Quaint Lady	2-11	283	Apr	947	45	10020	463	
Eagle Valley Hassan Ruby	10-11	95	Apr	1429	75	4508	236	
s. McDonald Farms Hassan		d. Eagle Valley's Ruby						
Eagle Valley Hassan's Daisy	8-6	365	May	183	12	13537	800	
¶Fairlawn Peer's Flute	2-2	345	Apr	638	38	11064	536	
Fer-Manor Mary Judy	6-9	134	Apr	1278	69	6016	303	
s. Western Glow Marymost		d. Julie of Sandy Spot						
¶Franchester Bright Laughter	4-4	178	Apr	1253	53	9089	399	
Fraserdale Fore Hostess	2-3	305	Feb	200	11	8461	434	
¶Maplewood H Sherry	2-3	305	Jan	801	46	10985	519	
Marlene of Aldarra	4-8	280	Apr	630	34	8506	421	
McDonald Farms B B Silver Bell	3-5	172	Apr	943	59	6332	383	
¶McDonald Farms B. B. Springtime	2-3	365	Apr	168	9	11589	569	
¶McDonald Farms B. B. Tonette	2-3	252	Apr	685	42	7542	417	
McDonald Farms Dist Nonita	7-9	174	Apr	1154	62	7576	387	
McDonald Farms Don's Omena	5-5	365	Mar	200	14	11357	647	
McDonald Farms Don's Othella	5-7	305	Mar	321	18	11039	582	
McDonald Farms Fidelity	15-1	305	May	110	7	10752	590	
¶McDonald Farms Fine Savina	3-4	317	Apr	678	38	10258	563	
McDonald Farms Fine Secunda	2-8	365	Apr	53	3	6617	379	
McDonald Farms Fine Show Girl	3-7	217	Apr	855	52	7608	451	
¶McDonald Farms Fine Turquoise	2-3	88	Apr	1053	40	3214	127	
s. McDonald Farms High Financier		d. Mordele Farms Lady Constance						
McDonald Farms Fore Orchis	6-2	164	Apr	976	52	6216	312	
McDonald Farms Fore Perfecta	5-4	335	Apr	757	48	11142	651	
McDonald Farms Fore Plenty	6-1	39	Apr	1233	69	1641	92	
s. McDonald's Foremost Prediction		d. McDonald Farms King's Kameo						
¶McDonald Farms Fore Ranova	4-8	165	Apr	837	49	5857	312	
¶McDonald Farms Fore Roberta	4-8	83	Apr	1625	83	4538	231	
s. McDonald's Foremost Prediction		d. McDonald Farms King's Julia						
¶McDonald Farms Fore Sadelia	3-5	130	Apr	852	50	4519	244	
s. McDonald's Foremost Prediction		d. McDonald Farms Fadelia						
McDonald Farms Fore Sapphire	3-10	129	Apr	946	43	4878	216	
s. McDonald's Foremost Prediction		d. McDonald Farms Gem						
¶McDonald Farms Fore Sybil	3-8	56	Apr	1521	72	2721	134	
s. McDonald's Foremost Prediction		d. McDonald Farms Idalia						
McDonald Farms Fore Treasure	2-2	305	Jan	399	26	6546	357	
McDonald Farms Henrietta	13-2	106	Apr	1410	59	5209	213	
s. Foremost Prediction		d. Hightide's Royal Josie						
McDonald Farms High Jilda	11-7	182	Apr	988	52	7253	344	
McDonald Farms High Ninnette	6-3	305	Jan	177	9	8455	359	
McDonald Farms High Odette	6-3	152	Apr	833	43	5414	263	
s. McDonald Farms Hightime		d. McDonald Farms Pre Karen						
McDonald Farms High Ostafette	6-1	305	Mar	112	7	12047	629	
McDonald Farms Ideal Nova	7-2	214	Apr	1307	78	10805	593	
McDonald Farms Ideal Oka	6-5	252	Apr	843	53	8233	480	
¶McDonald Farms Ideal Roxy	3-5	335	Apr	859	53	11903	703	
¶McDonald Farms Ideal Song	2-3	365	Apr	196	12	11503	626	
¶McDonald Farms Ideal Suzanne	2-3	365	Mar	201	12	11144	607	
¶McDonald Farms Jolly Patty	5-9	136	Apr	964	50	5076	256	
s. McDonald Farms High Neptune		d. McDonald Farms Pre Nora						
¶McDonald Farms Jolly Sarella	2-3	365	Apr	83	5	12833	668	
¶McDonald Farms Jolly Satin	3-8	178	Apr	1046	57	7527	367	
¶McDonald Farms Jolly Thella	2-3	148	Apr	975	48	5535	262	
s. McDonald Farms High Neptune		d. McDonald Farms Ideal Nova						
¶McDonald Farms Jolly Token	2-4	159	Apr	1096	58	6079	284	
¶McDonald Farms Jolly Troth	2-3	36	Apr	1208	50	1394	57	
s. McDonald Farms High Neptune		d. St. Albans Grandee Pretty Spot						
¶McDonald Farms Jolly Trudie	2-3	243	Apr	729	45	7686	423	
McDonald Farms King's Monita	8-1	110	Apr	1266	78	5133	278	
s. Myhaven King		d. McDonald Farms Faithful						
McDonald Farms Le Obelia	7-0	97	Apr	1561	69	5246	240	
s. McDonald Farms S. Leader		d. McDonald Farms P. Larkspur						
McDonald Farms Le Pride	5-8	57	Apr	1319	76	2401	146	
s. McDonald Farms S. Leader		d. McDonald Farms Ioka						
McDonald Farms Le Priscilla	5-0	305	Jan	282	15	8147	414	
McDonald Farms Le Prophetess	5-8	196	Apr	1027	64	8265	462	
¶McDonald Farms Le Reba	4-7	203	Apr	1037	50	9240	440	
McDonald Farms Le Rhea	4-5	206	Apr	888	54	6698	384	
McDonald Farms Le Robina	4-5	228	Apr	570	31	6987	373	
¶McDonald Farms Le Salome	3-7	249	Apr	543	32	7632	426	
McDonald Farms Le Sendai	3-7	229	Apr	345	21	5093	278	
McDonald Farms Le Serene	3-5	67	Apr	1285	54	2683	117	
s. McDonald Farms S. Leader		d. McDonald Farms King's Kindness						
McDonald Farms Le Seroba	2-6	305	Jan	265	20	4853	289	
¶McDonald Farms Le Shining Star	2-3	365	Apr	107	5	10132	494	
¶McDonald Farms Le Shirley	3-5	140	Apr	788	45	4325	228	
s. McDonald Farms S. Leader		d. McDonald Farms Pre Jade Lady						
¶McDonald Farms Le Sunflower	3-5	72	Apr	1502	64	3388	152	
s. McDonald Farms S. Leader		d. McDonald Farms D. May Rose						
McDonald Farms Le Suzette	3-4	55	Apr	1428	69	2585	124	
s. McDonald Farms S. Leader		d. McDonald Farms Pre Kaprice						
¶McDonald Farms Le Sweetheart	2-11	227	Apr	687	41	8140	470	
McDonald Farms Le Tinkerbell	2-4	172	Apr	917	39	5732	279	
¶McDonald Farms Le Tomasa	2-4	188	Apr	642	34	4866	241	
¶McDonald Farms Le Tricksey	2-4	202	Apr	773	43	6149	306	
¶McDonald Farms Miss Tessa	2-3	121	Apr	1020	52	4814	221	
s. McDonald Farms Premier		d. McDonald Farms King's Modena						
¶McDonald Farms Miss Tilly	2-4	317	Apr	1000	57	12430	653	
¶McDonald Farms Miss Tingle	2-3	148	Apr	1251	59	6792	301	
s. McDonald Farms Premier		d. Franchester Bright Laughter						
¶McDonald Farms Miss Tolaria	2-4	290	Apr	970	62	11351	651	
¶McDonald Farms Miss Trilby	2-7	186	Apr	879	48	6526	306	
McDonald Farms Nestafette	7-0	365	Mar	263	11	16943	857	
McDonald Farms Noble Placidia	4-2	365	Mar	125	7	13413	715	
McDonald Farms Noble Ruby	4-6	240	Apr	870	41	8588	399	
¶McDonald Farms Odessa's Sabine	2-5	322	Apr	577	35	8127	451	
¶McDonald Farms Odessa's Sara	2-3	365	Feb	282	20	10268	603	
¶McDonald Farms Orion's Selma	3-5	296	Apr	843	49	9964	526	
McDonald Farms Pre Lidelia	8-9	320	Apr	744	45	11638	664	
McDonald Farms Pre Lynn	8-11	193	Apr	1031	52	8592	399	
¶McDonald Farms Pre Myrtle	8-7	240	Apr	1001	51	11105	537	
McDonald Farms Pre Nora	8-1	86	Apr	1355	67	3900	200	
s. McDonald Farms Prediction		d. Walnut's Ella's Pansy						
McDonald Farms Pre Ocula	5-10	305	Jan	336	17	9947	482	
¶McDonald Farms Pre Orpha	6-3	39	Apr	1786	87	2226	109	
s. McDonald Farms Prediction		d. Klondike Hollifaith						
¶McDonald Farms Pre Panchita	4-5	305	Jan	409	26	9802	526	
¶McDonald Farms Pre Penchant	4-7	365	Feb	133	8	11176	614	
McDonald Farms Pre Phyllis	5-2	47	Mar	1501	66	2216	102	
s. McDonald Farms Prediction		d. McDonald Farms High's Juneau						
¶McDonald Farms Pre Prima	4-8	365	Feb	133	8	13891	685	
McDonald Farms Pre Psyche	5-7	228	Apr	910	53	8335	432	
McDonald Farms Pre Red Rose	3-5	305	Jan	212	12	7375	396	
¶McDonald Farms Pre Revelation	3-4	365	Mar	25	1	13784	681	
¶McDonald Farms Pre Sheila	2-3	365	Feb	22	1	10297	587	
¶McDonald Farms Pre Songbird	3-5	103	Apr	1226	64	5259	250	
s. McDonald Farms Prediction		d. McDonald Farms S. Music						
¶McDonald Farms Pre Tea Rose	2-6	186	Apr	324	40	6042	291	
¶McDonald Farms Pre Thankful	2-5	166	Apr	785	42	5017	239	
¶McDonald Farms Pre Thetis	2-5	36	Apr	956	37	1125	44	
s. McDonald Farms Prediction		d. McDonald Farms Le Obelia						
¶McDonald Farms Pre Thyra	2-4	197	Apr	837	45	6631	324	
¶McDonald Farms Pre Tiara	2-3	112	Apr	1132	47	4684	198	
s. McDonald Farms Prediction		d. McDonald Farms High Jilda						
McDonald Farms Pre Tinada	2-3	152	Apr	691	41	3489	192	
s. McDonald Farms Prediction		d. McDonald Farms King's Kinada						
McDonald Farms Pre Titania	2-4	259	Apr	690	42	6991	405	
¶McDonald Farms Pre Treba	2-3	54	Apr	1281	53	2205	94	
s. McDonald Farms Prediction		d. McDonald Farms Le Phoebe						
¶McDonald Farms Pre Trirose	2-5	233	Apr	815	42	7576	382	
¶McDonald Farms Pre Twinkle	2-8	161	Apr	967	50	6049	285	

¶McDonald Farms Rival's Theta 2-3 156 Apr 907 50 5469 280
¶McDonald Farms Rival Tara 2-3 133 Apr 759 38 3800 179
s. McDonald Farms Pre Rival d. McDonald Farms Fore Opaline
¶McDonald Farms Royal Sable 3-4 49 Apr 1240 59 1976 95
s. McDonald Farms Jolly Paragon d. McDonald Farms Pre Nora
¶McDonald Farms Royal Silvene 3-6 180 Apr 1117 76 7999 462
McDonald Farms Royal Solace 2-3 305 Jan 499 36 6150 372
¶McDonald Farms Royal Starlight #2-3 355 Jan 169 11 7583 409
¶McDonald Farms Royal Starlight 3-5 34 Apr 1501 64 1653 71
s. McDonald Farms Jolly Paragon d. McDonald Farms Pre Penchant
McDonald Farms S. Orchid 6-9 100 Apr 1412 72 4732 240
s. McDonald Farms Steadfast d. McDonald Farms Della
¶McDonald Farms S. Permella 5-10 162 Apr 1435 73 8774 451
McDonald Farms Steadfast Paula 6-0 70 Apr 1310 69 3272 164
s. McDonald Farms Steadfast d. McDonald Farms Heiress
McDonald Farms Steadfast Peggy 5-6 54 Apr 1375 74 2430 129
s. McDonald Farms Steadfast d. McDonald Farms Honeybloom
McDonald Farms S. Thoralia 2-3 251 Apr 780 42 7183 371
¶Quetzel of McDonald Farms 4-2 311 Apr 444 22 7928 351
Riegeldale Emory's Clovette 8-1 305 Feb 223 16 11225 641
¶Riverview Lad's Bountiful 7-9 365 Mar 327 21 15774 821
Tarbell Gallant Royalenda 8-0 305 Apr 228 13 10171 487
Trimona of McDonald Farms 2-5 232 Apr 655 31 6237 271
¶Verity Farms Lad's Mab 2-3 192 Apr 996 52 7011 335

MENKEN, ADA & HAROLD D., "COROTOMAN", UPPERVILLE, VA.
Corotoman King's Bettina 2-8 237 Apr 786 36 7409 338

MERRYMAN, JOHN B., "GERAR GUERNSEYS", SPARKS, MD.
¶Guernsdel Maxim Angel 3-11 290 May 1196 70 10856 621

MOFFETT, FRANK S., KATONAH, N. Y. ARHT
Pine Hill Charming Elsie 2-2 305 Oct 37 2 7049 332
Pine Hill Peerless Agnes 2-3 62 Jan 925 33 1938 70
s. Sportsman's Earnest Peer d. Pine Hill Agnes Advancer

MOORMAN, SANDRA KAY, WACO, TEXAS. ARHT
Brazos C. C. Favorite 3-1 148 Apr 871 37 4730 213

NEW JERSEY AGRICULTURAL EXPERIMENT STATION, SUSSEX, N. J.
NJES Forward Teresina Yvette 2-11 256 May 979 41 8889 372

PACK, GEORGE T., LAUXMONT FARMS, WRIGHTSVILLE, PA.
¶Blaze's Lady Alice 5-3 167 May 1432 64 7867 336
Date Palm Zona 3-10 305 Feb 23 1 10923 576
¶Dega May King's Millicent 4-0 286 May 908 48 10287 532
¶Delight's Della of Guernsaide 6-4 137 May 1357 69 6499 326
s. Hill Girt Top Cherub d. Guernsaide's Clover's Delight 2d
¶Edenvale Faithful's Rose 9-4 348 May 821 47 11571 595
¶Gold Coin's Ultra Lady 8-2 39 Apr 1791 72 2272 92
s. Bondie's Gold Coin d. L. Yeoman's Ultra Lady
¶Graceland Herit Fancy 4-3 52 May 1647 72 2716 115
s. Riegeldale Melba's Heritor d. Graceland Fancy
¶Graceland Steadfast's E. Jeanie 4-3 42 May 1623 68 2131 89
s. Riegeldale Emory's Steadfast d. Graceland Eclipse's Jeanie
¶Hamilton County Noble Janet 5-3 135 May 1273 78 6014 346
s. Quail Roost Noble Raider d. Hamilton County Maxim Ruby
Ivanard Bill's Helen 3-5 333 May 633 43 9871 541
Jupiter's Golden Bathsheba 6-9 169 May 1547 63 9329 414
¶Lauxmont Actor's Juliet 2-2 174 May 1217 56 6553 285
s. Fairlawn Actor's Royal d. Lauxmont Financier's Luxuria
¶Lauxmont Actor's Marie 4-2 114 May 1537 61 5864 225
s. Fairlawn Actor's Royal d. Bethany Wistar's Marie
¶Lauxmont Actor's Preen 3-1 133 May 1411 69 6259 291
s. Fairlawn Actor's Royal d. Lauxmont Maxim Chenille
¶Lauxmont Actor's Prevue 3-1 365 Mar 187 9 11486 509
¶Lauxmont Actor's Prologue 2-3 207 May 1541 62 8802 393
¶Lauxmont Actor's Rilma 3-10 365 May 75 5 10646 600
¶Lauxmont Anonymous 4-3 309 May 1131 59 12039 631
¶Lauxmont B. Arline 4-8 302 May 1237 59 12578 598
Lauxmont Benivetum's Caresse 4-5 134 May 956 49 4841 256
s. Convent's C. Benivetum d. Steele Hill Darling
¶Lauxmont Benivetum's Zilla 4-6 135 May 1580 71 7564 324
s. Convent's C. Benivetum d. Argilla Philcountess
¶Lauxmont Betty Hutton 3-2 162 May 1281 71 7446 387
¶Lauxmont Colonel's Conceit 4-7 362 May 761 44 13642 700
¶Lauxmont Command Performance 6-3 274 May 1148 62 10909 560
¶Lauxmont Fashion's Booteee 2-10 161 May 963 51 5679 277
¶Lauxmont Fashion's Pelisse 4-8 103 May 1773 61 6063 267
s. Two Brooks Fashion d. Indian Master's C-ca Peony
¶Lauxmont Financier's Mazuma 3-2 365 May 227 15 10212 633
¶Lauxmont Lana Turner 3-5 365 May 430 27 12823 701
¶Lauxmont Levity Diadem 7-11 64 May 2016 74 3886 160
s. Lauxmont Gladiator d. Jupiter's Golden Springtime
¶Lauxmont Loretta Young 2-2 73 Apr 1006 42 2428 110
s. Fairlawn Actor's Lauxmont d. Lauxmont Maxim Cretonne
¶Lauxmont Maxim Cheviot 4-9 309 May 903 49 10863 588
¶Lauxmont Maxim Dimity 8-1 143 May 1850 81 9068 407
s. Bournedale Maxim's Lauxmont d. Cupid of Caldwell Place
¶Lauxmont Maxim Harateen 3-1 92 May 1222 64 3666 184
s. Bournedale Maxim's Lauxmont d. Marmion's Golden Gaiety
¶Lauxmont Maxim Ninon 8-7 66 May 1903 83 3836 175
s. Bournedale Maxim's Lauxmont d. Arch Lane Butterfat Judy
¶Lauxmont Maxim Organdie 4-5 84 May 1413 61 3699 178
s. Bournedale Maxim's Lauxmont d. Lauxmont Calliope
¶Lauxmont Melody 7-9 166 May 1893 77 10149 445
¶Lauxmont Sweet Chariot 7-9 144 May 1567 64 7403 315
s. Bethany Lauxmont d. Amy of Point Pleasant
¶Lauxmont Valeska Suratt 2-2 365 Feb 285 12 12190 492
¶Leah of Twin Oaks 5-1 365 Mar 617 37 14500 739
¶Merchester Daisy Dotty 4-3 87 May 1891 86 5094 226
s. Villa-Way Lucky Ace d. Smith Farms Levity Daisy
¶Orchard View Charlie's Janet 6-3 365 Apr 106 5 14446 635
¶Rubob Baby 8-4 113 May 1823 90 6645 293
s. Blakeford Carrier d. Alert's Comely of Mt. Ararat
Spartan's Golden Beverley 5-8 305 Feb 336 20 7852 391
¶Spartan's Golden Buddelia 5-7 48 May 1875 94 2717 142
s. Apollo's Golden Spartan d. Jupiter's Golden Buttercup
¶Spring Knoll Supreme Gay 2-7 203 May 1122 67 7445 440
¶Stronghold Loyal Diantha 5-3 365 Feb 145 9 15747 822
¶Walnut Grove Mable A. 2-11 223 May 990 53 7667 394
¶Wye Heights Pansy 5-4 325 May 779 48 11233 613
¶Wye Heights Secret 2-9 365 Feb 20 1 10575 624

¶Zeus's Golden Artemis 5-11 144 May 1471 81 7473 388
s. Apollo's Golden Zeus d. Hamlet Hill War Girl

PACK, GEORGE T., LAUXMONT FARMS, WRIGHTSVILLE, PA. & DUBLE, WILLIAM, COOL RUN FARM, WOODSTOWN, N. J.
¶Cool Run's Fame's Donna 7-1 156 May 1914 86 9658 413

PATE, H. M., GLENBURNIE FARM, TRENTON, N. J. ARHT
Brooklawn's Heliotrope Flower 5-0 134 May 1021 44 4634 199
s. Brooklawn's Brightness d. Trumpeter's Heliotrope
Conover's Jericho Wallie 2-5 83 May 856 41 2321 108
s. Coldspring's B. R. Jericho d. Conover's Rock's Wallie
Conover's Wallace Juliet 2-5 73 May 904 41 2070 95
s. Conover's Jericho's Wallace d. Fritzlyn Flash Juliet
Conover's Wallace Katie 2-5 95 May 811 34 2425 108
s. Conover's Jericho's Wallace d. Conover's Mars Katie
Edgefield M. Quantity 2-5 134 May 757 39 3734 177
s. Hominy Hill Marquis d. Edgefield Farms Quator
Glenburnie Super Actorine 2-1 63 May 634 27 1320 53
s. Coldspring's Noble's Super d. Glenburnie Royal's Goldy
Glengeran Statesman's Bobbie 3-3 95 May 993 51 3112 142
s. Hominy Hill Statesman d. Glengeran Billie
Green Acres Dauphin's Maiden 3-3 120 May 758 33 3163 137
s. Ideal's Dauphin d. Miracle's Maiden
Green Acres Dauphin's Polly 3-7 112 May 910 38 3368 144
s. Ideal's Dauphin d. Green Acres Aida Polly
Monterey Syberta 3-6 83 May 964 42 2861 126
s. McDonald Farms Fore Noble d. Monty's Syb. of Lindendell
NJES Masher Tina Alana 2-9 124 May 1032 45 4217 176
s. Kilmac Masher d. NJES Leader Lola Tina
Sonesta Hornet Jade 2-7 98 May 780 34 2452 104
s. Fairlawn Actress' Hornet d. Coronation Judy May

POLLACK, GEORGE J., PINE GROVE FARMS, BINGHAMTON, N. Y. ARHT
McDonald Farms Pre Sister 3-8 131 Mar 744 36 4311 198
Pine Grove Hal's Rosalee 2-5 365 Mar 384 25 8474 442
Pine Grove H. Ollie 6-4 50 Mar 1227 56 1909 88
s. Demon's Hornet of Pine Grove d. Pine Grove Mandy Lou
Pine Grove H. Promise 5-4 86 Mar 1039 51 2883 145
s. Pine Grove Farms Hal d. Glenburnie Jane 2d
Pine Grove H. Quail 3-4 305 Feb 311 20 7311 379
Pine Grove H. Queenette 4-8 136 Mar 877 43 4638 228
Pine Grove H. Rebecca 3-0 365 Mar 250 15 8609 464
Pine Grove H. Rodee 2-3 365 Mar 203 13 7624 425
Pine Grove H. Rosa 2-4 305 Jan 344 17 6524 295
Pine Grove H. Rosamond 3-8 44 Mar 1336 61 1842 84
s. Demon's Hornet of Pine Grove d. Pine Grove Milkmaid
Pine Grove H. Rosella 2-7 365 Mar 134 9 7978 454
Pine Grove H. Sadie 2-3 43 Mar 872 39 1202 54
s. Pine Grove Hal's Premier d. Pine Grove Farms Kaolin
Pine Grove H. Sapphire 2-7 35 Mar 924 39 1026 43
s. Pine Grove Farms Hal d. Pine Grove Farms Lily
Pine Grove I. Rodetta 2-4 365 Mar 86 4 7797 371
Pine Grove L. Quadrilla 4-3 33 Mar 1196 48 1274 52
s. Pine Grove Lester d. Pine Grove Farms Ninalee
Pine Grove Nessie 7-10 144 Mar 796 31 4572 184
Pine Grove N. Patrica 4-8 305 Jan 55 3 6567 332
Pine Grove N. Portia 4-5 365 Mar 126 7 9210 479
Pine Grove N. Quaralee 3-6 365 Mar 74 3 9521 412
Pine Grove N. Roberta 3-8 42 Mar 1216 67 1659 91
s. Pine Grove Nobleman d. Vision's Emmogene of Pine Grove
Pine Grove N. Rubina 3-5 114 Mar 779 37 3680 163
s. Pine Grove Nobleman d. Pine Grove Melissa
Pine Grove N. Silver 2-4 35 Mar 995 37 1102 41
s. Pine Grove Nobleman d. Pine Grove Hal's Penny
Pine Grove P. Rhea 2-5 359 Feb 557 28 8277 376
Pine Grove P. Rose 2-11 332 Mar 615 35 7805 398
Pine Grove P. Sophia 2-5 200 Mar 658 29 4795 205
Pine Grove P. Sparkle 2-5 169 Mar 767 37 5331 237
s. McDonald Farms Le Patrician d. Pine Grove Farms Jette
Pine Grove P. Swan 2-9 71 Mar 792 28 2093 83
s. McDonald Farms Le Patrician d. Pine Grove Nida

PRICKETT, RUSSELL, HADDON FARMS, MARLTON, N. J. ARHT
Haddon's B. Rita #2-1 215 Mar 159 9 5612 292
Haddon's C. Jean 2-2 60 Mar 1370 60 2572 120
s. Haddon's J. Count d. Haddon's M. Jeanette
Haddon's C. Mabel 2-1 113 Mar 1042 44 4131 185
Haddon's J. Beauty 3-4 305 Mar 634 35 10742 544
Haddon's J. Bertha 2-3 212 Mar 818 35 5954 259
Haddon's J. Brenda 3-1 227 Mar 660 46 7321 355
Haddon's J. Charity 3-2 158 Mar 1242 58 7492 308
Haddon's J. Cherry 2-6 258 Mar 1043 49 9773 493
Haddon's J. Cindy 2-5 256 Mar 881 46 8419 419
Haddon's J. Delight 3-5 186 Mar 1108 54 7834 413
Haddon's J. Dutchess 3-4 163 Mar 1265 57 7895 365
Haddon's J. Kindness 3-4 244 Mar 874 46 9064 453
Haddon's J. Marlene 2-6 305 Mar 752 36 10286 491
Haddon's J. Moonlight 3-5 196 Mar 809 50 7675 430
Haddon's J. Tina 3-2 365 Mar 205 9 14783 676
Haddon's J. Virginia 3-9 131 Mar 1060 50 5291 253
Haddon's L. Karen 2-1 43 Mar 1138 48 1513 64
s. Locust Grove I. Lucky d. Windy Brook Kiltalong
Haddon's L. Theresa 2-3 244 Mar 772 37 8217 392
Haddon's M. Betty 4-8 99 Mar 1404 56 4997 215
s. Sterlingold Melvin d. Ram Vagabond's Beth of Haddon
Haddon's M. Cupid 4-0 122 Mar 1340 67 5997 296
Haddon's M. Gail 6-2 98 Mar 1066 80 5314 261
s. Sterlingold Melvin d. Haddon's Ram Gertie
Haddon's M. Jeanette 4-2 95 Mar 1615 72 5122 230
s. Sterlingold Melvin d. Haddon's Sunny's Jane
Haddon's M. Kit 2-2 305 Jan 738 48 9538 522
Haddon's M. Tinsel 5-11 113 Mar 1120 53 4872 229

PRITZL, CHARLES J., PRESTDALE FARM, NEW PLYMOUTH, IDAHO. ARHT
Prestdale Royal R. Veronica 2-2 365 May 545 25 10343 495

RAND, JOHN A. & CURTIS G., II, RANDOM GUERNSEYS, SALISBURY, CONN. ARHT
Random Charity 3-3 90 Mar 830 38 3030 130
s. Nyala Beda's Valor d. Random Charming
Random Charm 3-2 135 Mar 917 43 4416 197
Random Ellen 3-10 251 Mar 658 41 6954 371

Random Elodie	2-5	206	Mar	476	25	3760	171	
Random Favorite	3-9	134	Mar	833	44	4515	205	
Random Glamour	2-1	137	Mar	764	36	3474	150	
Random Marilyn	3-5	136	Mar	998	38	4533	201	
Random Mary	10-6	305	Feb	217	13	9414	395	
Random Primrose	5-7	305	Jan	359	16	10429	457	
Random Priorress	2-1	155	Mar	665	28	3922	173	
Random Priscilla	5-2	159	Mar	1077	51	6048	298	
Random Rosina	4-1	158	Mar	930	50	5593	285	
Random Saint Pride	2-2	92	Mar	845	33	2477	102	
s. Nyala Beda's Valor		d. Random Primadonna						
Random Trinket	10-11	197	Mar	806	43	6456	334	
Turkey Ridge D. Lizzie	3-4	244	Mar	602	34	6538	322	
SCHUTH, AUGUST H., MEADOW GREEN GUERNSEYS, LEXINGTON, ILL. ARHT								
Burton Lane Ace's Patience	5-11	142	Mar	839	49	4265	231	
s. Franchester Champion Ace		d. Burton Lane Thor's Nyssa						
Burton Lane Steadfast Venus	2-1	42	Mar	1201	53	1565	69	
s. McDonald Farms Steadfast		d. Burton Lane's Supreme Queen						
Burton Lane Thor's Maribel	9-2	45	Mar	1347	68	1880	94	
s. Pine Manor King's Thor		d. Burton Lane's Sargon Freckles						
Burton Lane Thor's Sophy	3-8	365	Dec	136	9	8266	446	
Burton Lane Thor's Susanne	4-3	43	Mar	1158	56	1606	77	
s. Pine Manor King's Thor		d. Burton Lane's Supreme Mignon						
Chedco Primrose	6-8	45	Mar	1163	63	1631	89	
s. Chedco Coronation King		d. Chedco Violet						
Kay Karena	3-1	72	Mar	1331	61	3121	143	
s. Caumsett Rewarder		d. Rader's Emily Kay						
Liv-Iro Corn Acre Hurleen	5-5	239	Mar	860	49	8508	445	
Maple Grove Pet's Polly	7-7	215	Mar	623	29	6264	295	
Meadow Green Alert's Matilda	4-11	110	Mar	1192	63	4372	237	
s. Donmarich Bell Alert		d. Sharon of Green Acres						
Meadow Green Alert's Maybelle	4-8	152	Mar	887	45	5118	249	
s. Donmarich Bell Alert		d. Berg Farms' Belle						
Meadow Green Douglas' Molly	#5-2	353	Feb	163	9	9288	509	
Meadow Green Ideal Muriel	2-1	80	Mar	758	36	2027	96	
s. McDonald Farms Ideal Rocket		d. Burton Lane Thor's Susanne						
Meadow Green Olympus Marlene	2-5	365	Dec	189	11	10051	519	
Meadow Green Olympus Marlene	3-7	51	Mar	1268	64	2666	105	
s. Burton Lane Thor's Olympus		d. Liv-Iro Corn Acre Hurleen						
Meadow Green Prince's Maxine	3-4	234	Mar	498	29	5078	267	
Meadow Green Prize Mary Ann	2-5	243	Mar	519	27	4647	215	
Meadow Green S May Rose	2-7	118	Mar	984	45	3943	192	
s. Burton Lane's Supreme Stillman		d. Meadow Green Alert's Maybelle						
Meadow Green Star Minuet	2-9	157	Mar	706	36	4242	218	
s. Burton Lane's Supreme Star		d. Burton Lane Thor's Ramona						
Meadow Green Victor Mardelle	2-2	180	Mar	646	26	4580	190	
Meadow Green Victor Mattie	2-8	135	Mar	909	44	4145	207	
s. Boulder Bridge Victor		d. Maple Grove Lulla Bell's Pet						
Rader's Lassie Kathryn	4-1	305	Dec	15		9022	360	
SHIERLING, P. O. & SONS, SHIERWOOD, WINCHESTER, IND. ARHT								
Shierwood Mauline	2-3	338	Mar	374	18	8550	393	
Shierwood Merrirose	2-6	303	Mar	693	32	8871	382	
Shierwood Mystery	2-5	305	Feb	476	27	9252	429	
Shierwood Peck	2-5	305	Jan	149	9	8779	422	
Shierwood Pepper	2-2	64	Mar	910	42	1908	81	
s. Wethersfield Patrician		d. Shierwood Mecca						
Shierwood Pleasant	2-7	273	Mar	646	30	7906	355	
Shierwood Pollyanna	2-2	305	Jan	435	22	9499	411	
Shierwood Princetta	2-4	305	Mar	142	7	8573	369	
Shierwood Priscilla	2-2	305	Jan	504	26	8901	379	
Shierwood Spot	2-3	158	Mar	761	38	4257	204	
Shierwood Sunbeam	2-2	28	Mar	1095	50			
s. Wethersfield Uncle Sam		d. Shierwood Prism						
Shierwood Susanna	2-3	291	Mar	539	31	7601	366	
SMITH, I. M., MAR MAC FARMS, KINARDS, S. C.								
IMS La Noce's Maxim Glow	4-9	254	Mar	325	19	6989	372	
Mar Mac Bommer's Fairy	2-2	233	Mar	659	37	6573	318	
Mar Mac La Noces Actress	3-11	238	Mar	555	34	6261	340	
Mar Mac La Noces Bonnie	3-11	196	Mar	785	51	6550	355	
Mar Mac La Noces Fay	4-5	31	Mar	1187	68			
s. Bournedale Prince La Noce Jay		d. IMS Sally Sue						
Mar Mac La Noces Girly	3-10	240	Mar	454	26	6149	298	
Mar Mac Leader Angie	#2-10	197	Feb	253	16	4258	278	
Mar Mac Leader Petunia	3-3	41	Mar	1119	51	1444	66	
s. Quail Roost Master Leader		d. IMS Emory's Rose						
Mar Mac Leaders Beauty	2-11	264	Mar	335	22	6312	339	
Mar Mac Leader's Donita	3-0	91	Mar	1119	65	3571	207	
s. Quail Roost Master Leader		d. IMS Emory's Louise						
Mar Mac Leader's Maxim Ann	3-5	243	Mar	493	30	6189	322	
Mar Mac Noble Actress	3-3	88	Mar	1009	38	3126	127	
s. Locust Grove H. Noble		d. IMS Princess Comet						
Mar Mac Noble Faithful	2-8	213	Mar	675	32	5995	262	
Mar Mac Noble Gracy	2-4	213	Mar	640	39	5978	299	
Mar Mac Noble Kathryn	3-4	20	Mar	1062	59			
s. Locust Grove H. Noble		d. IMS Sally Sue						
STOKES, E. S. & SMITH, HILLCREST FARM, LINWOOD, N. C. ARHT								
Allan Manor S. May	3-1	203	May	967	51	7006	354	
Crescent May Blossom	3-7	305	Mar	589	29	10301	493	
Goldprint La Dell	2-1	305	Jul	157	9	7369	439	
Goldprint La Noce	3-7	305	Feb	343	24	10339	649	
Goldprint Rosary	2-2	305	May	497	32	6174	355	
Goldprint Twinkle	2-2	305	Jul	95	5	5724	295	
Oaklawn Jay Garnet	6-8	305	Mar	450	22	11132	558	
STRINGFELLOW, W. B. & SON & EDITH, HILLBRIGHT FARMS, CHESTER, S. C. ARHT								
Beaver Creek H. A. Mozelle	4-5	305	Dec	461	22	9755	417	
Hillbright Beth	2-11	163	Mar	934	50	5386	272	
Hillbright Coronet Belle	2-5	95	Mar	916	41	2779	145	
s. Bournedale Maxim's Jay		d. Lady Belle of Rodman						
Hillbright Dot Faithful	3-2	137	Mar	1009	57	4440	250	
Hillbright Farms Hallie	1-11	16	Mar	469	21			
s. McDonald Farms Pre Old Guard		d. Baron's Beautiful Margaret						
Hillbright Farms Harriet	3-2	305	Jan	594	34	9252	452	
Hillbright Festival Girl	2-3	129	Mar	868	45	3731	163	
s. McDonald Farms Pre Old Guard		d. Lush Acres Duke's Alice						
Hillbright Freida	3-0	132	Mar	867	34	4570	184	
s. McDonald Farms Pre Old Guard		d. Hillbright Victory						
Hillbright Hannah	2-11	163	Mar	750	34	4706	213	
Hillbright Happy Lass	2-4	56	Mar	1076	51	1945	93	
s. Quail Roost Golden Rex		d. Stroudcrest Piper's Glow						
Hillbright Lucky Pat	2-4	23	Mar	750	30			
s. McDonald Farms Pre Old Guard		d. Hillbright Princess Pat						
Hillbright Maxim Delight	#5-2	300	Jan	278	15	6976	319	
Hillbright Maxim Ruby	6-4	305	Dec	226	13	6404	301	
Hillbright Noble Gladness	3-9	60	Mar	1169	51	2236	98	
s. Brays Island Hero		d. Hillbright Gladness						
Hillbright Predictors Constance	2-4	90	Mar	874	45	2688	120	
s. Grand View B. Predictor Premier		d. Hillbright Coronet Rosebud						
Hillbright Predictor's Fancy	2-5	187	Mar	752	42	5245	272	
Hillbright Predictors Jackie	2-1	41	Mar	857	36	1109	46	
s. Grand View B. Predictor Premier		d. Croasdaile Princess Berniece						
Hillbright Predictors Loxy	2-7	67	Mar	916	44	1991	95	
s. Grand View B. Predictor Premier		d. Hillbright Maxim Loxy						
Hillbright Predictors Queen	2-6	75	Mar	848	50	2089	124	
s. Grand View B. Predictor Premier		d. Hillbright Coronet Queen						
Hillbright Red Rose	2-4	122	Mar	948	45	3740	166	
s. McDonald Farms Pre Old Guard		d. Silver Prince Red Rose						
Hillbright Royal Brightness	3-1	112	Mar	1270	58	5093	250	
s. Hillbright Maxim Major		d. Valiant's Don Retha						
Hillbright Royal Duchess	3-1	117	Mar	1204	65	4686	226	
s. Hillbright Maxim Major		d. Hillbright Princess Pat						
Hillbright Royal Lida	3-2	60	Mar	1018	47	1917	90	
s. Hillbright Maxim Major		d. Hillbright Maxim Daisy						
Knightdale No Max's Corneta	6-7	305	Dec	130	7	8141	387	
Milkmaid of Woodside Farm	2-8	122	Mar	861	42	3333	154	
s. Hillbright Prince Maxim		d. Floretta of Woodside Farm						
Polly's M. Clara	2-4	178	Mar	869	44	5064	262	
Valentine of Woodside Farm	2-7	163	Mar	771	39	4218	211	
SWITZER, P. K., PAUL K. & JAMES L., CROSS ARROWS FARM, UNION, S. C. ARHT								
¶Brays Island Lucky Labelle	2-4	141	Mar	878	44	4164	200	
¶Brooke's Cross Wendy	2-6	218	Mar	957	51	7304	383	
¶Coker Butterfat Charlotte	3-11	28	Mar	1491	60			
s. Coker King William		d. Coker Butterfat Rose						
Cross Arrows Bonnie Alpha	3-6	305	Feb	96	5	8866	433	
¶Cross Arrows Epsilon	3-9	205	Mar	1030	58	7727	461	
¶Cross Arrows Lucky Gamma	3-5	365	Mar	163	10	13054	570	
¶Cross Arrows Nigent Pacolet	2-5	305	Jan	119	9	6345	317	
Cross Arrows Nigent Patrice	2-5	310	Mar	654	35	7715	386	
Cross Arrows Nigent Paula	2-4	75	Mar	874	38	2043	85	
s. Blakeford Paula's Prince		d. Locust Grove H. Iris						
¶Cross Arrows Starfern Becky	2-4	35	Mar	1203	52	1308	57	
s. Pleasant View Fern Noble		d. Ruth's Lucky Becky						
¶Cross Arrows Starfern Nacre	3-4	48	Mar	1309	71	1932	105	
s. Pleasant View Fern Noble		d. Croasdaile Princess Felda						
¶Cross Arrows Starfern Naffe	2-8	225	Mar	919	49	7589	387	
¶Cross Arrows Starfern Nalice	2-5	203	Mar	1075	54	7304	335	
¶Cross Arrows Starfern Nautile	2-4	365	Feb	270	13	12772	617	
¶Cross Arrows Starfern Sunday	2-5	65	Mar	1330	55	2558	102	
s. Pleasant View Fern Noble		d. Cavalier's Patsy						
¶Cross Arrows Velvet	2-4	102	Mar	1534	78	4663	236	
s. Ideal's Susie's Rose King		d. Ideal's Charmer's Valva						
¶Delorie of Fair View	5-7	29	Mar	1723	69			
s. Klondike Hornet		d. Wendy of Fair View						
¶Dunwalke R. Veda	2-4	134	Mar	1170	46	5372	226	
s. Hominy Hill Rex		d. Fresno Chieftain's Viva						
¶Gippy Conrad Libby	2-7	155	Mar	1038	49	5382	238	
¶Ideal's Charmer's L. Beauty	3-11	305	Mar	45	3	9902	554	
¶Ideal's Eminent's Girlie	3-7	343	Mar	727	36	12960	597	
¶Ideal's Rose King's Annamae	4-5	185	Mar	1482	87	9571	555	
¶Langcroft L'Aiglon's Mary	2-2	218	Mar	1008	47	7151	324	
¶Mapleton Majesty's Coral	5-4	174	Mar	1761	85	9367	409	
¶Nejasco Phil's Alice	5-11	238	Mar	971	46	12105	573	
Pleasant View B's Mayme	#4-7	294	Mar	110	7	5656	283	
Riverview Golden Jane	3-6	247	Mar	486	28	6116	285	
Rose Valley Sunrise Sybil	2-2	300	Mar	639	37	7274	365	
¶Stroudcrest Piper's Fenix	7-2	225	Mar	1108	47	10162	420	
Wendy of Fair View	7-0	305	Jan	230	13	8535	381	
VALLEY GEM FARMS, ARLINGTON, WASH. ARHT								
Valley Gem Alluring	5-11	305	Dec	150	10	8889	458	
Valley Gem Cherub's Temperance	3-0	305	Feb	19	1	6345	312	
Valley Gem Delphinium	3-7	192	Mar	780	44	6242	354	
Valley Gem Farmerette	2-3	187	Mar	875	46	5562	275	
Valley Gem Figurine	2-11	305	Jan	197	13	5927	326	
Valley Gem Fine Lady	3-6	322	Mar	739	43	8207	447	
Valley Gem Firefly	2-10	365	Mar	130	8	8860	509	
Valley Gem Fortunate	2-11	301	Mar	560	38	6576	395	
Valley Gem Frolic	2-4	178	Mar	676	40	4313	242	
Valley Gem Gladiola	3-10	164	Mar	1279	62	7192	401	
Valley Gem Governess	3-7	178	Mar	713	38	4475	242	
Valley Gem Joy	3-1	320	Mar	440	25	6740	354	
Valley Gem June	3-7	73	Mar	685	35	1662	85	
s. Valley Gem Norseman		d. Valley Gem Coral						
Valley Gem Leader's Nutmeg	#2-7	365	Mar	90	5	8585	438	
Valley Gem Madeline	4-10	124	Mar	835	42	4281	221	
s. Valley Gem Emperor		d. Valley Gem Theodora						
Valley Gem Mint	2-5	346	Mar	650	34	9447	448	
Valley Gem Morningstar	2-5	196	Mar	793	46	5683	290	
Valley Gem Porter's Helpmate	3-4	344	Mar	595	36	7701	422	
Valley Gem Reliable	4-9	305	Dec	385	23	8466	453	
Valley Gem Royal Tansy	3-2	205	Mar	698	42	5316	288	
Valley Gem Shawnee	2-5	188	Mar	723	38	4817	240	
s. Valley Gem Steadfast		d. Valley Gem Tingala						
Valley Gem Starliner	2-7	173	Mar	481	27	3885	213	
Valley Gem Steadfast Lady	#2-6	277	Feb	144	9	6450	333	
Valley Gem Steadfast Reliable	2-5	344	Mar	553	35	8712	474	
Valley Gem Tasty	#4-3	355	Feb	128	7	10010	505	
Valley Gem Tiptoe	6-8	282	Mar	378	27	8229	469	
Valley Gem Tumerik	4-11	91	Mar	1298	62	4262	208	
s. Valley Gem Resolute		d. Valley Gem Nutmeg						
Valley Gem Tutti Frutti	3-7	282	Mar	897	48	8763	415	
Valley Gem Wampum	5-5	302	Mar	641	29	9637	439	
Valley Gem War Baby	3-10	305	Oct	70	3	8594	420	
VELDA DAIRY FARMS, INCORPORATED, TALLAHASSEE, FLA.								
¶Belmont View Ned's Bellflower	6-2	305	Apr	135	8	8490	431	

Benton's Excellence Hannah	6-4	90	Apr	1303	53	4203	194
s. McDonald Farms His Excellence		d. Benton's Harmonious					
Bodden's Bunnies Peggy	4-1	101	Apr	1040	51	3917	204
s. Rivelon Bondwick's Master		d. Belnemus Design's Dolly					
Bodden's Maxim Belladonna	7-9	139	Mar	1052	71	5684	300
s. Diana's Maxim of New River		d. Pleasant View Alva					
Bodden's Vallas Designer	4-2	157	Apr	844	36	5225	243
s. Bodden's Maxim Royal Prince		d. Bodden's Gardenia Millie					
Brooke's Cross Dorelia	5-1	51	Mar	1232	67	2065	112
s. Brooke's Cross Gladiator		d. Brooke's Cross Deanna					
Church Hill High Lenda	3-11	178	Apr	917	43	6230	292
s. McDonald Farms High Ornament		d. Church Hill Dixie Lena					
Crystal Pond Coleen	3-11	305	Jan	459	31	9708	489
Dairyman R's Lucinda	4-7	236	Apr	513	33	5929	338
Delmaytion Ramona	4-3	175	Apr	703	36	5180	259
s. Rockingham Remarkable		d. Delmaytion Rose May					
Ex.Gardenia's Bell	6-10	159	Apr	1060	45	7196	306
s. Dinsmore Excelsior		d. Bodden's Comedy Gardenia					
Fairlawn Actor's Eileen	5-5	72	Apr	973	42	2678	105
s. Fairlawn Peerless Actor		d. Gray Haven Argo's Aileen					
Frosty Ridge Lady Eylene	4-2	240	Apr	723	40	8595	413
Hansenarea P.Condora	2-8	207	Apr	809	48	6164	357
¶Lone Acres Ruby Lou	3-8	305	Apr	62	3	7160	333
Maple Grove's Charity	2-11	189	Apr	1022	45	7471	318
McDonald Farms Jolly Serafina	3-8	237	Apr	463	29	6318	327
Med O Dale Bounty's Barbara	3-5	234	Apr	801	36	7959	340
Puschi Mary Ann Princess	3-6	152	Apr	919	44	5324	251
s. Glacial Meads Colonel		d. Easter Princess Puschi					
Trewyn's Flora S	3-6	196	Apr	347	16	4244	199
Trewyn's Roxanna	2-9	196	Apr	518	25	4922	242
¶Victory's Gib of Valley View	9-9	305	Mar	110	5	10863	436
Wilburn High Alice	4-11	83	Apr	912	37	3257	132
s. McDonald Farms High Laird		d. Wilburn Eve's Keepsake					
Wilburn High Althea	4-6	206	Apr	495	24	5630	266
¶Wilburn High Anita	4-2	305	Feb	148	9	11531	595
Wilburn High Bella	2-10	176	Mar	810	46	5068	281
Wilburn High Bonnie	3-2	213	Apr	763	46	6719	341
Wilburn High Etta T.	5-3	143	Apr	777	37	5096	255
s. McDonald Farms High Laird		d. Wilburn Etta Puff					
¶Wilburn High Resa	6-4	305	Dec	72	4	11239	495
Wilburn High Ruth	7-0	179	Apr	846	40	6885	325
s. McDonald Farms High Laird		d. Wilburn Naughty Patsy					
Wilburn High Trinket	5-2	206	Apr	562	30	6622	331
Willow Brook Normine	4-4	81	Apr	1020	56	2835	143
s. Langwater Benedict		d. Willow Brook Mignon					

VON THADEN, WILLIAM, ONAHILL FARM, BORDENTOWN, N. J. ARHT

Caumsett Indian Glister	3-3	181	Mar	725	37	5746	288
Onahill Fearless Clover	#2-4	184	Jan	241	13	3115	154
Onahill Fearless Meta	2-9	231	Mar	695	31	5553	243
Onahill H. Amusement	2-4	150	Mar	563	29	3042	154
Onahill H. Cheerful	2-5	267	Mar	684	35	6652	323
Onahill H.Dora	2-4	277	Mar	640	40	6523	399
Onahill H.Easyduz	2-7	244	Mar	624	35	5421	288
Onahill H.Easyflo	2-7	244	Mar	557	29	5478	260
Onahill H.Ella	2-5	283	Mar	385	20	5318	270
Onahill H.Handy	2-4	305	Mar	803	38	8147	388
Onahill H.Molly	2-4	152	Mar	720	36	3796	190
Onahill H.Paygirl	#2-5	220	Feb	222	15	3894	234
Onahill H.Ruth	#2-4	211	Jan	262	17	3515	207
Onahill H.So Nice	2-5	117	Mar	922	43	3521	157
Onahill H.Sugar	2-5	181	Mar	789	41	4878	259
Onahill H.Supreme	2-10	73	Mar	893	42	2165	103
s. Fairlawn Peer's Hero		d. Woodacres Supreme Wentworth					
Onahill H.Surprise	2-3	152	Mar	725	36	3746	196
Onahill Noble Dainty	3-3	23	Mar	929	39		
s. Onahill Royal Noble		d. Onahill Par Danice					
Onahill Par Favor	5-4	179	Mar	917	49	5585	299
Onahill Par Maryann	3-9	51	Mar	1510	62	2431	104
s. Woodacres Royal Parson		d. Villa's Maple Leaf					
Onahill Par Nora	2-11	107	Mar	1004	47	3687	172
Onahill P. Lulu	3-4	305	Mar	621	31	7300	334
Onahill Top Leaf	2-7	107	Mar	1049	49	3807	175
Onahill Top Melon	#2-4	195	Dec	465	26	3852	199
Spring Hill's Colleen	3-11	133	Mar	1012	55	4891	241

WARD, CARROLL L., SR., WINTER PARK, FLA. ARHT

¶Coker Climax Patsy	2-1	365	Feb	46	2	8744	374
¶Coker Prediction May	2-1	305	Dec	152	8	6684	310
¶Lakemont Andy's Aggie	2-1	97	Mar	724	34	2295	108
s. Coker Mck Noble Andy		d. Lakemont Judy's Agnes					
¶Lakemont Andy's Coroline	3-9	154	Mar	754	39	4609	244
¶Lakemont Andy's Dimple	1-9	101	Mar	680	30	2202	110
s. Coker Mck Noble Andy		d. Ben-Bow GC. Dimple					
¶Lakemont Andy's Dot	2-6	215	Mar	595	24	4414	188
¶Lakemont Andy's Faithful	2-1	199	Mar	639	30	4251	203
¶Lakemont Andy's Flash	2-3	93	Mar	721	35	2102	97
s. Coker Mck Noble Andy		d. Red Cross Bright Flash					
¶Lakemont Andy's Gay	2-2	104	Mar	746	27	2483	93
s. Coker Mck Noble Andy		d. Indian River Mck Gay					
¶Lakemont Andy's Polly	2-9	194	Mar	720	39	4477	223
¶Lakemont Andy's Royal	2-1	157	Mar	693	34	3823	185
¶Lakemont Andy's Starlight	3-2	168	Mar	758	31	4808	191
¶Lakemont Andy's Vinegar	2-7	365	Mar	26	1	9100	409
¶Lakemont Defender's Tulip	2-5	365	Mar	40	2	7784	335
¶Lakemont King's Sharon	#4-8	299	Jan	17		7339	376
¶Lakemont Leader's Emma	1-11	207	Mar	350	17	2527	136
¶Lakemont Master Flirt	3-1	261	Mar	572	27	6472	299
¶Lakemont Midnight Gem	1-11	207	Mar	580	30	3434	188
¶Lakemont Midnight Peg	2-2	53	Mar	634	24	1086	42
s. Lakemont Midnight		d. Lakemont King's Peggy					
¶Lakemont Peerless Faye	2-2	305	Sep	87	5	5783	341
¶Lakemont Peerless Peggie	2-7	243	Mar	402	23	5068	253
¶Lakemont Royal's Molly	#2-4	210	Jan	69	4	2353	130
¶Lakemont Royal's Nancy	1-9	365	Dec	11		6625	375
¶Rowe's Butterfat Francine	2-4	305	Sep	456	28	6098	360
¶Velda Butterfat Polly Abigail	2-2	170	Mar	709	37	4294	228

WHITE, HOWARD J., "MONTEREY FARM", MIDDLETOWN, DEL. ARHT

Dusty's Nora-Dora of Monterey	7-2	176	Apr	1138	63	8303	442
¶Fairlawn Actor's Ladyship	6-0	365	Mar	362	21	15469	816
¶Fairlawn Actor's Pansy	7-1	298	Apr	836	43	12670	632
¶Fairlawn Hornet's Minerva	3-4	217	Apr	891	47	7949	402
¶Fairlawn K. Flora	4-10	365	Mar	338	18	16266	834
¶Fairlawn K. Luxury	3-9	360	Apr	939	59	14791	846
Goose Valley Mamie	3-4	45	Apr	1535	69	2299	104
s. Goose Valley Noble		d. Goose Valley Maida					
Monterey Actorine's Musette	3-5	75	Apr	974	49	2550	142
s. Fairlawn Actorine's Peerless		d. Fairlawn K. Muriel					
¶Monterey Dorothea	3-4	305	Dec	502	34	8375	485
¶Monterey Fore Noble's Dot	#2-1	195	Mar	521	28	5421	289
Monterey Merrymaker	5-5	86	Apr	1434	64	4314	196
s. Langwater Stardust		d. Ruthora Merry Girl of Monterey					
Monterey Noble Dora	4-3	44	Apr	1641	82	2408	120
s. McDonald Farms Fore Noble		d. Dusty's Mopsy Dora of Monterey					
Monterey Noble Topsy	4-2	61	Apr	1486	67	3067	141
s. McDonald Farms Fore Noble		d. Peerless Topsy Dora					
¶Namreg Jeweler's Bobolink	5-1	134	Apr	1263	64	6219	304
s. McDonald Farms Jeweler		d. Riegeldale Emory's Bobolink					
¶Peerless Lady of Monterey	5-0	270	Apr	965	52	10968	575
¶Peerless Opal of Monterey	4-4	270	Apr	1007	58	10959	568
¶Peerless Topsy Dora	8-10	305	Feb	77	4	12146	618
¶Villa Crest King's Fancy	4-9	365	Dec	974	57	18349	923
¶Villa Crest King's Fancy	6-0	40	Apr	1990	86	2569	111
s. Villa Crest Levity King		d. Villa Crest Favor					
¶Wilgorlan Farms Topaz	3-5	44	Apr	1530	78	2243	114
s. Hominy Hill King's Courageous		d. Wilgorlan Farms P.Toni					
¶Woodacres L.R.Starlight	3-9	162	Apr	1113	67	7293	404

WHITE, W. T., HALFRED FARMS, CHAGRIN FALLS, OHIO. ARHT

Lana of Halfred Farms	2-1	85	Mar	783	32	2150	88
s. Spencer Farm Noble		d. Laura of Halfred Farms					
Mindy of Halfred Farms	2-1	33	Mar	735	30	772	32
s. Spencer Farm Noble		d. Minnie of Halfred Farms					
Nonette of Halfred Farms	3-5	305	Feb	146	9	5247	279
Rebecca of Halfred Farms	4-2	305	Jan	308	17	7898	385
Rita of Halfred Farms	2-4	138	Mar	560	26	2831	124
s. Spencer Farm Noble		d. Rilma of Halfred Farms					
Rosalie of Halfred Farms	2-2	186	Mar	465	25	3135	163
Sally of Halfred Farms	2-5	203	Mar	504	27	3951	204

WOODHULL, MARK J., HULLWOOD FARM, ANGOLA, IND.

¶Hullwood Butterginger's Gay	2-4	84	Mar	1268	53	3244	144
s. Curtiss Candy Butterfinger		d. Hullwood Queen Gaiety					
¶Hullwood Master's Betsey	2-5	31	Mar	1005	44		
s. Curtiss Candy Master Curtiss		d. Hullwood Queen Betsey					
¶Hullwood M.Blanch	3-9	222	Mar	786	42	6469	310
¶Hullwood M.Frances	2-4	143	Mar	1008	54	4812	232
¶Hullwood M.Isabella	2-5	78	Mar	1266	50	2822	121
s. McDonald Farms Heir's Milton		d. Hullwood Queen Isabella					
¶Hullwood M.Merrilea	2-8	365	Jan	97	5	9667	414
¶Hullwood M.Merrilea	3-10	15	Mar	470	21		
s. McDonald Farms Heir's Milton		d. Hullwood Queen Mary					
¶Hullwood Pansy's Belma	2-4	80	Mar	938	48	2450	118
s. Curtiss Candy Levity Curtiss		d. Hullwood Queen Belma					
¶Hullwood Queen Beletta	4-1	336	Mar	667	37	12422	545
¶Hullwood Queen Bell	2-7	365	Jan	271	18	10067	498
¶Hullwood Queen Bonnie	3-7	41	Mar	1238	54	1602	70
s. McDonald Farms King Karol		d. Cottage Farm Bonnie					
¶Hullwood Queen Elida	3-8	200	Mar	749	44	6151	317
¶Hullwood Queen Ezilda	6-1	13	Mar	494	25		
s. McDonald Farms King Karol		d. Hullwood Levity Echo					
¶Hullwood Queen Gaiety	3-9	365	Jan	385	20	12810	594
¶Hullwood Queen Gladys	2-7	365	Mar	45	2	10247	520
¶Hullwood Queen Hilma	2-5	187	Mar	1112	51	7207	291
¶Hullwood Queen Mary	6-4	116	Mar	946	47	3524	176
s. McDonald Farms King Karol		d. Green Meads Queen O'The Meadow					
¶Ideal's Whittier's Susie	2-5	178	Mar	892	52	5995	316

YAKIMOFF, NATHAN & NATALIE, PINE HILL FARM, KATONAH, N. Y. ARHT

Corbett Farm Polly	3-5	211	Mar	776	42	6509	310
Golden Presto's Premier	11-3	122	Mar	1415	64	5667	249
s. Glenburnie Golden Presto		d. May Honour Premier					
Pine Hill A. Fern	2-1	119	Mar	999	48	4040	170
s. Pine Hill Airmale		d. Florham P. Fern					
Pine Hill Agnes Charm	8-0	200	Mar	923	50	7022	345
Pine Hill Agnes Jonquil	2-4	253	Mar	553	30	5554	270
Pine Hill Agnes Snowflake	#9-9	273	Jul	725	29	10441	427
Pine Hill A. Jess	2-8	305	Jan	629	29	8558	368
Pine Hill A. Jess	3-8	14	Mar	477	20		
s. Pine Hill Airmale		d. Pine Grove Farms Jessica					
Pine Hill A. Jessie	4-5	122	Mar	1254	53	5565	217
s. Pine Hill Airmale		d. Pine Grove Farms Jessica					
Pine Hill A. Lady	3-5	204	Mar	826	46	6819	328
Pine Hill Charming Agnes	3-2	305	Jan	636	32	8058	388
Pine Hill Charming Carnation	2-4	197	Mar	622	30	4583	219
Pine Hill Charming Jessie	2-2	91	Mar	856	35	2520	91
s. Pine Hill Charlotte's Peer		d. Pine Hill A. Jessie					
Pine Hill Charming Margo	2-4	218	Mar	541	31	4852	225
Pine Hill Peerless Jeanne	2-2	284	Mar	681	32	7936	342
Pine Hill Peerless Lass	2-5	193	Mar	639	38	4902	253
Pine Hill Peerless Levity	#2-1	297	Mar	627	26	8421	349
Pine Hill Peerless Marcella	2-1	259	Mar	699	38	6896	322
Pine Hill Peerless Pamela	4-0	104	Jan	1720	88	6072	307
Pine Hill Peerless Patricia	2-5	195	Mar	705	40	5635	280
Pine Hill Peerless Queenie	2-2	183	Mar	899	42	6138	260
Pine Hill Peerless Rosie	3-6	192	Mar	889	48	6489	322
Pine Hill Peerless Valorie	2-5	305	Jan	16		7952	399
Pine Hill Peerless Wilma	2-3	305	Jan	599	31	8287	388

YODER, WILLARD, FAIRLANE FARM, TOPEKA, IND. ARHT

Manor Lodge P. Buttercup	#4-10	249	May	22	1	8250	384
Manor Lodge Pete's Suzanna	#2-4	244	May	24	1	6453	320

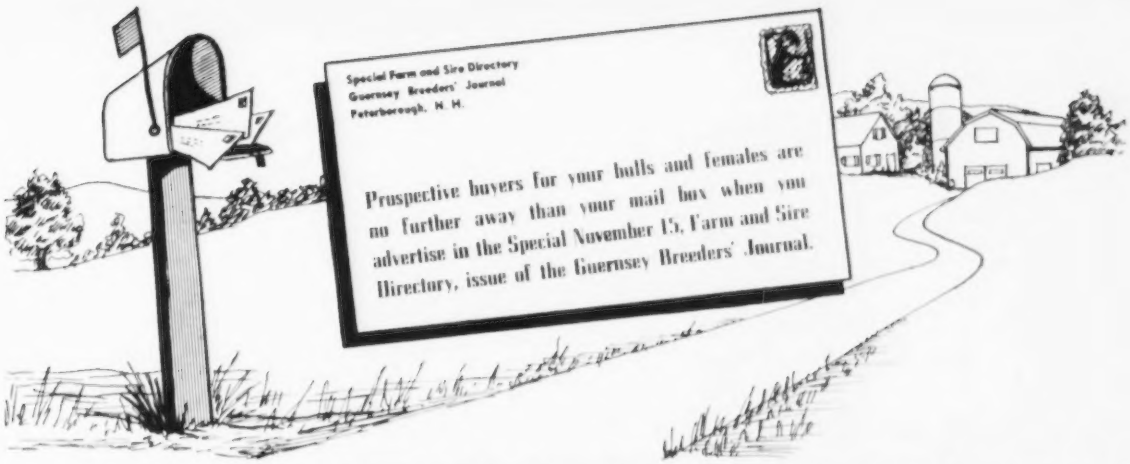

To Get The Best List Of Sales Prospects You've Ever Had

PLACE YOUR DISPLAY ADVERTISING IN THE SPECIAL NOVEMBER 15 ISSUE OF YOUR BREED MAGAZINE

GUERNSEY BREEDERS' JOURNAL

The magazine that can help you sell better because . . . it is used as a guide and reference book by persons interested in breeding better Guernseys and improving their herds through the occasional purchase of top registered Guernsey sires and females. This Special November 15 issue of the Farm and Sire Directory gives you additional coverage through reprinting the complete Directory Section . . . added reference value increases readership many times . . . EXTRA advertising coverage.

7th ANNUAL FARM AND SIRE DIRECTORY

The November 15, 1956 Guernsey Breeders' Journal will again feature the SPECIAL FARM AND SIRE DIRECTORY. This issue is looked for annually by everyone who is interested in Guernseys. It carries more information on leading Guernsey herds and their breeding programs than any single issue published during the year. **IT SERVES AS A BUYERS' GUIDE AND IS REFERRED TO MANY TIMES THROUGHOUT THE YEAR.**

Make sure your display advertisement appears in this issue. In the special directory section, sires will be listed by States, and alphabetically by farms, giving an outline of present breeding programs and bloodlines on which herds are being founded.

Feature your herd in the advertising pages of this Special November 15, 1956 Journal. Have your herd listed in the FARM and SIRE DIRECTORY that appears as a special added feature of this issue. Reprints of the DIRECTORY are made available to prospective buyers at no extra cost to you. THE AMERICAN GUERNSEY CATTLE CLUB (Promotion Division) will mail the complete Directory Section appearing in the November 15, 1956 Journal to all new prospects who write in and ask for information on "Where to Buy Guernseys."

KEEP SELLING . . . ADVERTISE YOUR HERD

All regular contract advertisers and all farms carrying display space in this issue (1/8 page or more), are entitled to list 3 sires at no extra cost. If you wish to list more than 3 sires the charge is only $2.00 for each extra bull.

Name of Farm ..... Address .....

Owner ..... I will use ..... page or pages in this Special November 15, 1956 Sire Issue ..... You prepare copy ..... Enclosed is outline of what you may feature ..... I will send copy not later than October 15, 1956 .....

CONTRACT RATES		TRANSIENT RATES		
One page	$90.00	One page	$100.00	Send in Your copy today
1/2 page	50.00	1/2 page	55.00	
1/4 page	30.00	1/4 page	33.00	
1/8 page	20.00	1/8 page	23.00	

Here Are The Sires To List In The Farm And Sire Directory

Names of Bulls .....

.....

.....

CLOSING DATE — MONDAY, OCTOBER 15, 1956

MAIL YOUR RESERVATIONS AND LISTINGS TODAY

Special Notice To Contract Advertisers—If no listing is received by October 15, 1956, we shall assume it is satisfactory to list the same bulls as appeared in the 1955 directory, and this will automatically be done. It is important that you send your sire listings as soon as possible.

TYPE AND PRODUCTION YOU SELECT — WHEN AND WHERE YOU WANT IT

AVAILABLE THROUGH

FROZEN GENES, INC.

SEMEN FOR ALL DAIRY BREEDS

In Guernseys **Frozen Genes** has selected from Haddon Farms, Marlton, New Jersey:

STERLINGOLD MELVIN

a **PLUS PROVEN** son of Fairlawn Memoir's Performer out of Pine Manor Levity.

22 daus. 26 recs. average 10804M, 520F, 2X, 305ME.

Melvin is the sire of 2 Excellent, 4 VG daughters.

Melvin daughters exhibit great body capacity, refined dairy character, and should bring to any herd great heritage combined with proven performance.

10 daughters sold for an average of $1,174.

FAIRLAWN ACTOR'S JUPITER

a **PLUS PROVEN** son of Fairlawn Peerless Actor out of Fairlawn H. Erma.

15 daus. 22 recs. average 12209M, 600F, 2X, 305ME.

Jupiter daughters show sharp shoulders, long rib, deeper heart girth with a strong working udder. Daughters have steady, long lactations and are finishing lactations milking 25—30 lbs.

Three **Jupiter** daughters out of **Melvin** daughters with 4 recs. average 13022M, 626F, 2X, 305ME.

11 daughters sold for an average of $800.

Through this Frozen Semen, you can have Selective Service
to improve Herd Health, Type and Production
$15.00 per First Service — 9 vials $110.00
Shipments prepaid anywhere in U. S. A.

For Further Information Write to

FROZEN GENES, INC.

P. O. BOX 92 BETHLEHEM, CONN.

Telephone Woodbury — COngress 3-2370

Complete information on the use and storage of frozen semen sent with each shipment.

The 1955 All-American Bull Calf Is Our Junior Sire

SIRE
McDonald Farms
High North Star

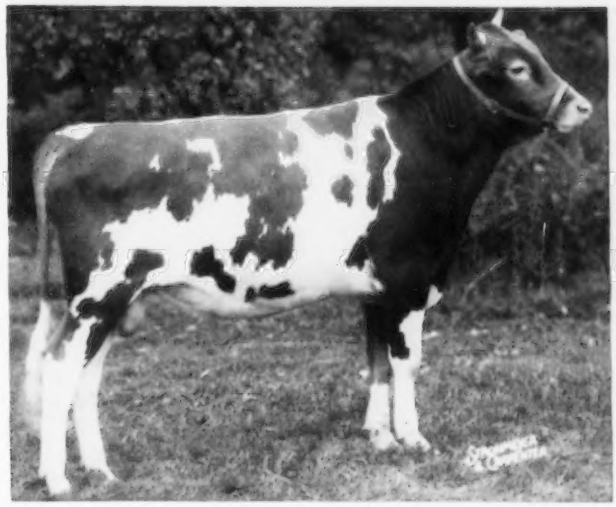

DAM
Guardsman Esula
Barrett Farms
11925—588—5yrs
365—3x

BEGEACRES STAR'S CROWN PRINCE
Born August 4, 1954
1st Prize Bull Calf, National, International, New York, 1955.
PRINCE will be bred to our best cows.

VISITORS ALWAYS WELCOME — PLAN TO VISIT OUR HERD

PECK'S GUERNSEY FARM — Geneva, Illinois

LAUREL and MRS. PECK — Telephone Geneva 787 — MARION M. BEHLING

TWO 1956 EXCELLENTS AT CHEDCO

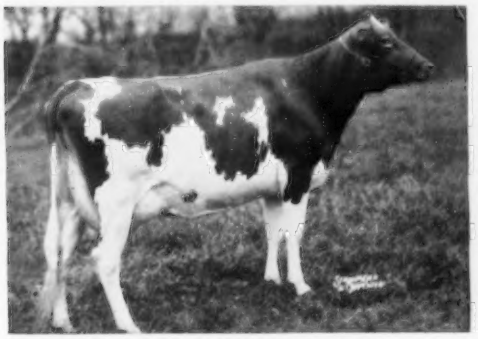

MT. PAUL MARIANNE (E '56)
10178—510—Jr2—HIR—305C—2x
12860—649—Jr3—365C—3x

FLYING HORSE PHIL'S DOTTIE (E '55 '56)
14822—764—Jr2—365C—3x
18160—902—5yrs—365C—3x

WE OFFER BULL CALVES OUT OF ONLY OUR BEST COWS
TOP-BRED GREEN MEADOW BULLS SIRED BY OUR HERD SIRES

FAIRLAWN K. DAIRY KING
FAIRLAWN K. MARMION
CHEDCO CORONATION PRINCE

A Marmion son out of Fairlawn Hornet's Jane was recently sold to Leo J. Gasper, Baraboo, Wisconsin.

YOU, TOO, MAY FIND THE BULL YOU ARE LOOKING FOR AT CHEDCO

Plan To Visit Our Herd — Send For List Of Available Bull Calves

CHEDCO FARM — BERLIN, MASSACHUSETTS

Federal Accredited No. 100024 — State Bang's Free No. 20

C. E. COTTING, Owner
50 Federal Street, Boston, Massachusetts

DELBERT FOX, Herd Manager
Telephone: Berlin, Terminal 8-7789

NELSON SMITH, Farm Manager
Telephone: Berlin, Terminal 8-7763

To The GREEN FIELDS INVITATIONAL SALE, Bennettsville, S. C. — Tuesday, September 25, 1956

3 Head—A TOP YOUNG BULL, 2 GOOD YOUNG COWS.

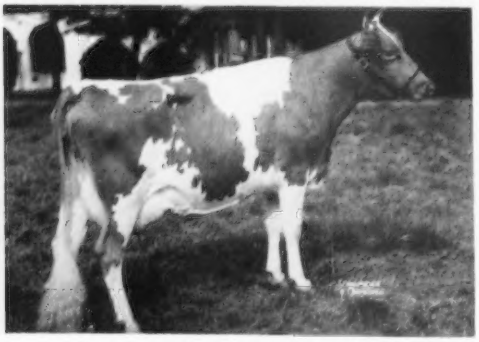

His Dam—**QUAIL ROOST RAY PRINCESS**
12445—720—Sr2—365—3x
14502—811—6yrs—365—3x (pending)
Very Good, 1 AR daughter

1. **CLEAR SPRINGS LEADER'S GUIDE**
Born June 12, 1955

GUIDE is by Coldspring's Noble's Leader, AR, he by Coldspring's Romulus Noble, AR, and out of Coldspring's Hardwick Content, 14005—640—G. Guide is out of Quail Roost Ray Princess (see left), she by Quail Roost Raymost, AR, and out of Quail Roost Choice Peeress, 12413—600—Sr3—365—3x.

GUIDE is a full brother to Clear Springs Leader's Royal now in service for Mr. Jack Deriso, Americus, Georgia. This is a most promising young calf backed by a combination of some of the best bloodlines.

2. **CLEAR SPRINGS FASHION'S GRACE,** born March 20, 1954
GRACE is by Klondike Premost Fashioner, AR, he by McDonald Farms Predictmost, AR, and out of Klondike Huntness, 10136—509—GG, 13076—649—BB, 2 AR daughters, 1 PR son. He is a full brother to Klondike Predictmost Huntress, 11583—603—5yrs—305C—3x, sold for $3,300 in 1947 Klondike Sale.

GRACE is out of Clear Springs' Royal Gracious, 12742—708—Jr2—365C—3x, 12924—682—Sr4—365C—3x (VG '54), 2 AR daughters. Grace is due August 19, 1956, and will be started on test, and selling open. A good, strong heifer tracing to 'Ole Klondike Gay Grace, that was one of the best cows ever to leave Klondike Farm.

3. **KNIGHTDALE HERO'S CHARLEENE,** born July 6, 1954
CHARLEENE is by Whippernock Hero's Alvis, he by Caumsett Hero, AR, and out of Whippernock's Avis, 13607—637—Jr3—365—3x. Charleene is out of Knightdale Maxim's Pansy, she by Knightdale Maxim's Majesty and out of Knightdale Royalty's Kitten, 8203—431—Jr2—HIR—365—2x.

CHARLEENE is pasture-bred to Skuggek Royal Cavalier, and due before sale day. A nice, strong heifer and due just right to help build your fall base.

To The RIVELON SALE, Orangeburg, S. C. — Tuesday, October 9, 1956

His Sire—**COLDSPRING'S NOBLE'S LEADER**
Sold for $7,550, Woodvale Sale
47 AR daughters, others on test.

1. **CLEAR SPRINGS LEADER'S SELECT**
Born May 22, 1955

SELECT is by Coldspring's Noble's Leader, AR (see left and above). Select is out of Clear Springs' Fashion's Laurel, 12911—745—Sr2—365C—3x, 14734—854—Sr4—365 (pending). She by Klondike Premost Fashioner, AR, and out of Clear Springs' Select Mary, 14800—849—Sr3—365C—3x, 14241—787—Sr4—365C—3x, 2 AR daughters. Next dam, Foxdean's Mary, 16246—911—AA, 3 AR daughters.

LAUREL is a maternal sister to Clear Springs Leader's Mary, 12745—679—Jr2—365C—3x. Select is a very growthy bull with worlds of production from one of our top families. He can add much to your breeding program.

2. **CLEAR SPRINGS PHIL'S KODETIA,** born January 22, 1954
Kodetia is by Clear Springs' Majesty's Phil, AR, he by Riegeldale Emory's Majesty, AR, and out of McDonald Farms Delora, 13591—767—DD, 4 AR daughters, 2 AR sons.

Kodetia is out of Klondike Premost Beth, 14512—711—5yrs—365—3x (VG '54), she by McDonald Farms Predictmost, AR, and out of Klondike Kodetia, 11866—579—Jr4—365C—3x.

Kodetia is due August 30, 1956, and will be started on test and selling open. An outstanding two-year-old with much dairy character and quality. A real addition to any breeding program.

3. **CLEAR SPRINGS FASHION'S KAREN,** born March 16, 1954
Karen is by Klondike Premost Fashioner, AR (see above). She is out of Station Camp's Karen, 12408—682—Jr3—365—3x, 12628—719—Sr4—365C—3x, Very Good '50 '51 '54, sold for $2,700, she by Sky Brook Rose Maxim's Ross, AR, and out of Hazelwood's Evelyn, 10163—434—7yrs—365—2x, she by Butler Island Bellringer, AR, and out of Hazelwood's Ella, 10171—444—G, 2 AR daughters.

Karen is due September 13, 1956, and will be started on test and selling open. Another quality heifer from a good female line due at just the right time.

FOR CATALOGS FOR THESE TWO SALES WRITE **SALLEY SALES SERVICE, ORANGEBURG, S.C.**

WRITE US FOR PRICES ON AVAILABLE CATTLE FOR SALE.
OUR PRICES ARE REASONABLE.

N. C. Bang's Herd No. 100 . . . . . T. B. Accredited No. 581288

Estate of A. L. BROWN, Owner
ALFRED M. BROWN, Co-Executor
G. H. CARTNER, Manager

CLEAR SPRINGS FARM

Concord, North Carolina **U. S. Highway 29**
V. A. CUMBO, Herdsman

SEE OUR CONSIGNMENT

At the First International Guernsey Sale, Coliseum, Chicago, Illinois, October 10, 1956

A Bull Calf

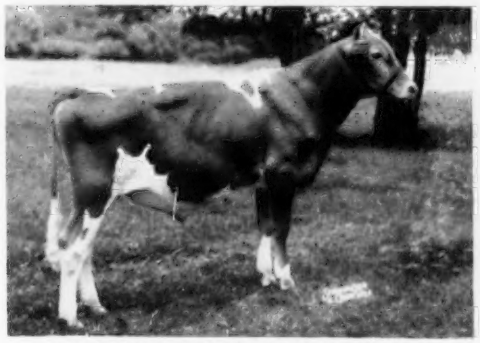

McDONALD FARMS ROYAL WALLACE
Born October 19, 1955. Sire: McDonald Farms Jolly Paragon. Sire of McDonald Farms Royal Silvene, that sold for $4400 in our 1956 McDonald Sale, and many good young females developing in the herd (Neptune-Della). Dam: McDonald Farms Flame, one of the best brood cows we have ever owned (see opposite).

His Maternal Sister

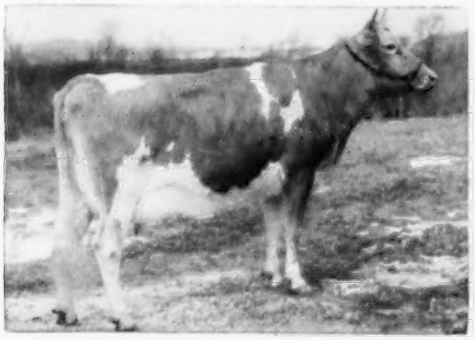

HIDDEN VALLEY FANCY, E 3 times
9764—542—Sr2—365—2x. 16002—877—5yrs—365C—3x. 15403—848—6yrs—365C—3x. 2nd to Monogirl at the National as a 2-year-old. Full sister made 802, VG. A McDonald Farms Prediction daughter of Flame. 3 All-Americans and 1 Reserve All-American came from this family in 1955. 26 females in the herd from this female line.

A Short Aged Sr. Yearling

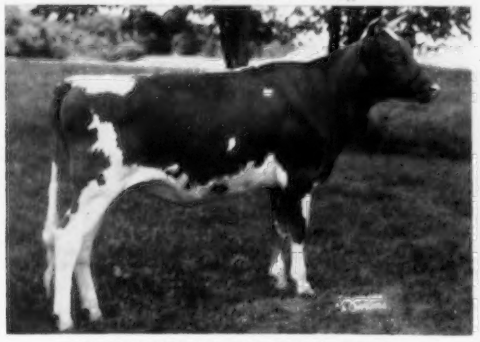

McDONALD FARMS ROYAL URMA
Born December 23, 1954. A Jolly Paragon daughter of McDonald Farms Pre Septima. 13941—627—Jr2—365—3x, Reserve All-American Sr. Yearling in 1954, Jr. Ch., National, 1954, a McDonald Farms Prediction out of a Very Good Langwater Vindicator daughter. Urma is due to freshen March 28, 1957, to the service of McDonald Farms Rival Warrior (Rival, All-American—Monogirl, Reserve All-American). Nominated for 1958 Futurity.

His Dam a Great Brood Cow

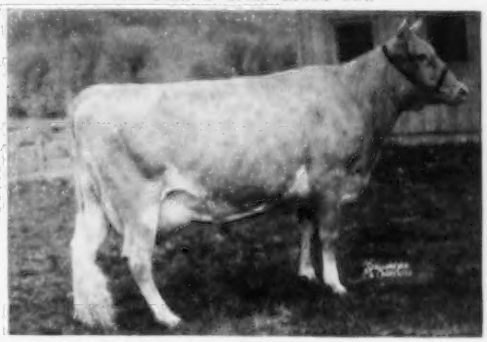

McDONALD FARMS FLAME, VG
11702—605—E. A Myhaven King daughter of McDonald Farms Cottie, head of one of the best families in the herd. Flame has 5 tested daughters with 877—5yrs—365C—3x, 802—7yrs—365C—3x, 613—Sr2—365C—3x, 566—Jr2—365C—3x, now making over 700—Sr4 and 487—Jr2. 1 son proved on 511—2x—365C level. 1 daughter on test as a 2-year-old. 1 bred daughter in our herd. 1 daughter sold for $6,100 and 1 for $4,000.

His Three-Quarter Sister

McDONALD FARMS LE REBA, VG
12053—566—Jr2—365C—3x. On retest. 12453—609—Sr4 in 295 days. Dam of All-American Heifer Calf in 1955. Reba's full sister made 613—Sr2 on 3 quarters. A Leader daughter of Flame. 15 classified females from this female line in the herd. 3 Excellent, 9 Very good and 3 Desirable. Pre Rival from this family.

An Aged Cow

McDONALD FARMS LE RHEA, VG
9398—541—Jr4—2x in 298 days. Part of record made on Show Circuit. Member All-American 3 Best Females in 1954. 3rd three-year-old at National and International in 1954. Will be fresh and sold open. A Leader daughter out of a great breeding granddaughter of Shuttlewick Levity. A maternal sister to McDonald Farms Jason, successful herd sire at Hanover Hill. One maternal sister by McDonald Farms Ideal classified Excellent.

A TRIO WE CAN RECOMMEND HIGHLY

BREED BY CHOICE NOT BY CHANCE

McDONALD FARMS **Cortland, New York**

J. M. MCDONALD, Owner — H. H. THOMAS, Herdsman — K. C. SLY, Manager

Presenting Another Sire That Is Contributing To Our Breeding Program

QUAIL ROOST RAY ACTOR

He has 10 young daughters in our herd.

Maternal sister, **Wakefield Steadfast's Alice,** 13058—661—Jr3C—3x.

Sire: **QUAIL ROOST RAYMOST,** AR. 34 AR daughters, 1 over 800, 4 over 700, 14 over 600, 23 over 500 lbs. fat. Sire of Bayville Ray Solace, 17080—847—5yrs—365—3x, Quail Roost Ray Eva, VG '51, 15739—765—6yrs—365—3x, Holliknoll Raymost Primrose, VG '54, 14317—726—Sr4—365C—3x.

Dam: **CLEAR VIEW VALIANT ACTRESS,** 11601—585—Sr4—305C—3x

His Sire's Full Sister

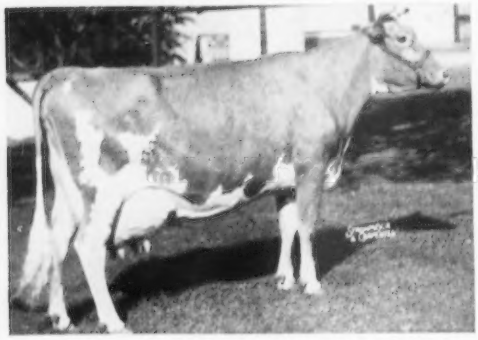

QUAIL ROOST NOBLE PRIMROSE
Excellent 1947, 1948
13894—704—Jr2—365C—3x, 15730—744—Jr4—365C—3x

His Sire's Dam

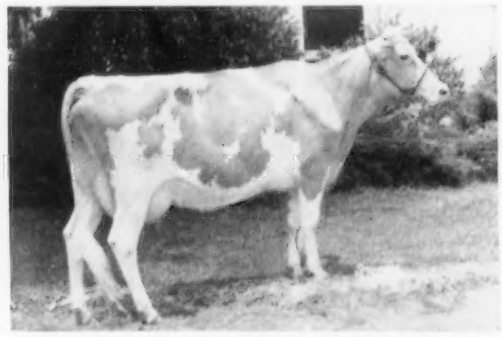

QUAIL ROOST ROYAL PRIMROSE
Very Good 1948, 1949
14604—751—Jr3—365—3x, 16616—817—5yrs—365—3x

CROASDAILE 1956 DHIA AVERAGE
56.4 Cows—8347 M—5.53%—461 F

HILLANDALE 1956 DHIA AVERAGE
58.6 Cows—9312 M—5.51%—513 F

ADD SOME MAXIM BLOOD TO YOUR HERD WITH AN ACTOR SON

VISITORS ALWAYS WELCOME

Federal Accredited 582103
Owners: FRANCES HILL FOX
HERBERT J. FOX
Durham, N. C.

CROASDAILE—HILLANDALE

ROBERT RIGSBEE, Herdsman

State Bang's Disease No. 156
MILTON L. THOMPSON, Mgr.
1404 Cole Mill Rd.
Durham, N. C.

WE DON'T HAVE ROOM — SOME MUST GO!!

WE WILL CONSIGN SOME OF OUR HEIFERS TO THE OHIO CLASSIC SALE — OTHERS WILL BE OFFERED AT PRIVATE SALE.

DAUGHTERS SIRED BY

1. **FRANCHESTER KELLA'S MAJESTY**

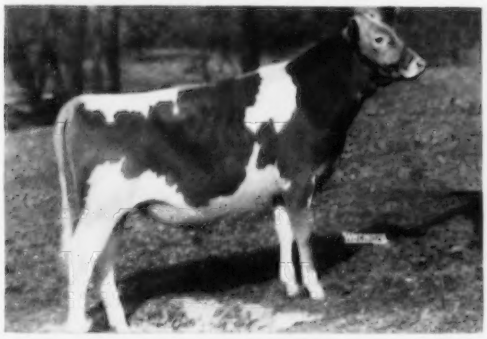

Sire: Franchester Free Majesty
Dam: McDonald Farms King's Kella
18270—919—6yrs—365—3x
(VG '49, E '50 '51 '52 '55)

2. **LANGWATER SENTRY**

Sire: Langwater Onward
Dam: Langwater Brightness
14589—663—Sr4—365C—3x

3. **RAEMELTON LEVITY CORONA**

Sire: Pine Manor Levity King
Dam: Langwater Coronal
14366—724—A—3x

THESE HEIFERS ARE FROM OUR PRESENT HERD, SELECTED FROM OVER A HUNDRED ANIMALS.

"THEY ARE NOT CULLS."

WE HAVE MORE HEIFERS THAN WE HAVE ROOM FOR IN OUR BARNS AND MUST REDUCE THE SIZE OF OUR HERD BEFORE WINTER COMES TO OHIO.

RAEMELTON FARM DAIRY

1030 Marion Ave. Road — MANSFIELD, OHIO

Herd Federally Accredited No. 43001 — Ohio Bang's Accredited No. 4

THEY ARE GROWING OLDER — —

The great interest in the big roughage-consuming West Coast Guernseys has brought inquiries lately about bulls from the three Skagit County cows we purchased eight years ago. They have done well for us as producers and reproducers. We will likely have a bull or two from them this fall.

CEDARCROFT LOVELY—Excellent
12732—697—Sr4—365—3x
12982—707—7yrs—365
A line-bred Langwater Traveler with two Foremost crosses. Dam of 5 AR daughters in our herd.

CEDARCROFT LOVELY, now 12 years old, is due October 13 to the service of Quail Roost Pablo, a Chicona Pablo son, out of Dinsmore Royal May, Ex., 3x, 15261—643—5yrs—305C—3x. Since her last five calves were heifers we are looking for a bull.

★ **QUAIL ROOST R. R. LOVELY,** 13048—682—Jr2—365C—3x, our oldest daughter of Cedarcroft Lovely is due October 27 to Quail Roost Proud Kater, a Pablo son out of Quail Roost Noble Kate, VG, 15759—762—7yrs—365C—3x.

★ **QUAIL ROOST PROUD LOVELY,** a daughter of old Lovely by Chicona Pablo is finishing a Jr2-year-old record of about 11000—580 and due in the fall to Quail Roost Pablo.

★ **QUAIL ROOST PROUD LOVELORN,** a full sister to Proud Lovely is due September 12 to Proud Kater. This will be her first calf.

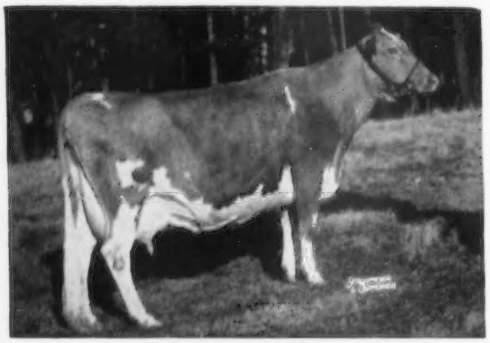

DARIGOLD LUCY—Excellent
14488—633—10yrs—365—2x

Sire: Hilltop Butterfat Count

Dam: Darigold Linnie
A daughter of Chicona Belmont.

Old Lucy is due to calve September 27 to the service of Quail Roost Landmark. She will be 19 years old in October. We have one daughter on test and lost her proved son, Quail Roost Butterfat. He was a good one. This will most likely be Lucy's last calf and, if a bull, one to consider.

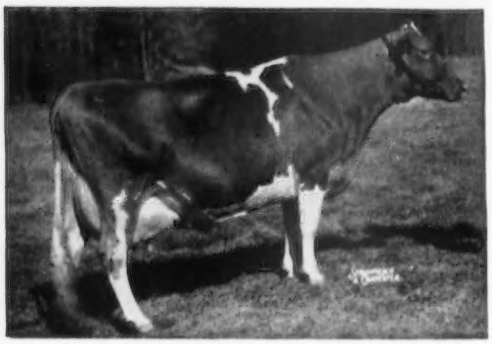

GLENLOCH GOLDEN HOPE, VG—2x
15116—635—6yrs—305C—2x
22039—912—8yrs—365—3x
2 AR Daughters.

This is one of the most willing-to-milk cows we have had in our herd. The other is Cla-ore Knight's Darling, a Pablo granddaughter now on test. Golden Hope is due to calve in January, 1957 to the service of Quail Roost Proud Kater. She is 15 now. We have one young daughter by Pablo and her sons head good herds.

★ Another good cow due now is Sikco Maxim's Image, 14033—711—Sr4—365—3x, Ex. 2x—VG. She is in calf to Quail Roost Pablo. She is a real dairy cow. Her calves are very showy.

Let us send prices and **pedigrees** on **prospective herd sires on hand now.** Also, **we will be glad to hold any** bull from the above cows for your inspection.

QUAIL ROOST FARMS

GOLDEN GUERNSEY

Federal Accredited

North Carolina Bang's Free Certificate 11

GEO. WATTS HILL
Owner

Rougemont, N. C.

W. W. FITZPATRICK, Manager
MIKE J. McCARTHY, Herdsman

Another Excellent May Royalty

DINSMORE MAYROYAL FONDNESS

8425—376—Jr2—305C—3x
On retest has 7901—317—Jr3 in 195 days

Sire: **FOREMOST MAY ROYALTY**
54 VG and E daughters
One Class Leader daughter

Dam: **DINSMORE MAXMOST FOXY**
12431—617—7yrs—365—3x

We ran across this snapshot of Fondness which was made when we offered her to a foreign customer. The following winter, after floods and storms, she calved in poor condition, but Johnnie Merryman asked why we didn't have her in our show string anyway. Our only excuse was that she was not in shape, and we vowed to have her ready the next year. She did give a good account of herself wherever shown the next season, and then came the sales agents and judges. After that, Lawrence Colebank, the official Guernsey classifier, gave her his highest stamp of approval, EXCELLENT. She gave us a heifer calf last winter, and is due again late this winter. We are also blessed by having over 200 of her paternal sisters in our herd. Bull calves with this EXCELLENT heritage are usually available at Dinsmore.

Federal Accredited 57790 — J. B. Lanoux, Herdsman — Fla. Bang's Accredited 403

Dinsmore Farms

10 miles north of Jacksonville
Near U. S. 1

Dinsmore, Florida

V. C. JOHNSON — EARL A. JOHNSON — CHARLES F. JOHNSON — BRADY S. JOHNSTON

GRACELAND GUERNSEY FARMS COMPLETE DISPERSAL

At the Farm, PICKERINGTON, OHIO — Thursday and Friday, SEPTEMBER 27-28, 1956

MR. AND MRS. O. C. BELT,
Owners

RALPH TURLEY, Manager
Phone: Canal-Winchester 7-7143

T. B. Accredited 469671 Bang's Certified No. 988 Entirely Vaccinated

151 HEAD — 9 Bulls — 70 Cows — 18 Bred Heifers — 54 Open Heifers

A Home-Bred Sire And 21 Of His Progeny Are In The Dispersal

GRACELAND S. J. BOMBER

Born January 19, 1951

This young proved sire represents the best of Graceland breeding. He is sired by Foremost Bomber (**an own son of Superb's Faithful, 3 records over 1,000 lbs. fat, 19678—1077—6yrs—365C—3x, 10 records total 156,416 lbs. milk, 8,105 lbs. fat, 5 AR sons, 3 AR daughters**) and out of a daughter of Riegeldale Emory's Steadfast. **8 DAUGHTERS BY BOMBER AND 15 BY STEADFAST ARE ALSO IN THE SALE.** Bomber is from the great Janet family.

C. O. B. A. PROVING ON THE SIRE . . . . GRACELAND S. J. BOMBER

	MILK		FAT	
7 daughters, 7 records	9833	—	445	305 day
7 dams, 7 records	9250	—	438	Mature Equivalent 2x
	+583		+7	

TYPICAL BOMBER DAUGHTERS

GRACELAND S. J. B. DELL
Born January 11, 1953
Calved October 30, 1955
Due December 29, 1956, to Welcome In Favor (**13 progeny in sale**). **11301—485—Jr2—305—M.E.—2x.** She is out of a daughter of Riegeldale Melba's Heritor (Lot 3). **17 progeny in the sale.**

GRACELAND S. J. BOMBER H. BONNIE
Born April 19, 1953
13235—576—Jr2—365C—3x (pending), 11431—497—Jr2—305—M.E.—2x. Calved June 25, 1955. Calved again August 1956. Fresh and selling open. She is also out of a HERITOR daughter.

A Real Opportunity To Buy The Results Of 20 Years Of Planned Breeding . . . . This sale offers an opportunity to buy proved cow families backed by depth of breeding and backed by proved, popular bloodlines.

A FEW OF THE COW FAMILIES THAT ARE SELLING

The JANET Family	12 members in this family including the Graceland S. J. Bomber bull
The JEAN Family	9 members in this family
The COTTIE Family	11 members in this family
The GINGER Family	11 members in this family
The ADELLA Family	5 members in this family
The DAISIETTA Family	8 members in this family
The WHITE MARGARET Family	5 members in this family
The PRIDE GIRL Family	9 members in this family

LOOK FOR THESE COW FAMILIES . . . They are the results of 20 years of rigid culling and careful, planned breeding. BUY AN ENTIRE FAMILY AND BE YEARS AHEAD IN YOUR BREEDING PROGRAM.

SALE MANAGED BY

THE MERRYMAN COMPANY
SPARKS, MARYLAND

AND

THE PATE SALES COMPANY, INC.
2061 LAWRENCEVILLE ROAD
TRENTON 8, NEW JERSEY

IN CO-OPERATION WITH THE OHIO GUERNSEY BREEDERS' ASSOCIATION

For Catalogs Write: **THE MERRYMAN COMPANY — SPARKS, MARYLAND**